THE ABERDEEN ANGUS JOURNAL

ESTABLISHED 1919

DEDICATED EXCLUSIVELY TO THE [illegible] WORLD'S GREATEST BEEF BREED

LIBRARY
CURRENT SERIAL RECORD
JUN 5 - 1950
U.S. DEPARTMENT OF AGRICULTURE

May 1950

Four International Grand Champion Bulls

Each One Bred here at the Fountainhead of the Eileenmeres

Eileenmere 15th

1929 International Grand Champion Bull.

Eileenmere 85th

1935 International Grand Champion Bull.

Eileenmere 500th

1946 International Grand Champion Bull.

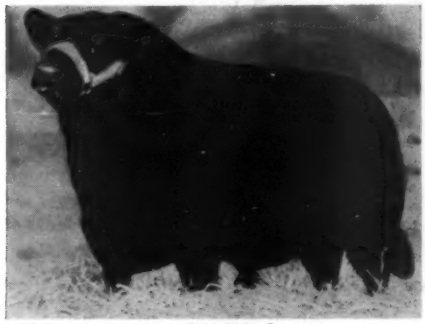

Eileenmere 1032d

1949 International Grand Champion Bull.

The Progress of the Eileenmeres

Steady, Reliable and Modern for years and years and generation after generation describes accurately the Progress of the EILEENMERES. They have proven themselves at home, in the East, the Midwest, The South, the Southwest, the West and in Canada. They have contributed much to the breed as a whole. If you're looking for Quality, Beefiness, Fleshing Ability, Easy feeders with adequate weight for age, buy the EILEENMERES. They are crossing most successfully with other strains, topping sales and they are show ring winners. Do you want something free and extra for your investment? That's what you get when you purchase EILEENMERES. Make your plans now to attend

Our Annual "Cattlemans Holiday" Sale, August 7, 1950

COME AND BE YOUR OWN JUDGE

J. Garrett Tolan Farms Pleasant Plains, Illinois

KINLOCH FARM

We Cordially Invite You

To Save October 24th For

Kinloch's First Production Sale

Eileenmere 1029th

The get and service of this great show and breeding son of EILEENMERE 500th will be a major portion of our first offering. If you have not seen him or his get, you have a treat in store for you at Kinloch.

Also Represented will be

Our Other Herd Sires:

★ **Whitney Bandolier**
Son of RAVENSWOOD BANDOLIER 12th

★ **Ellerslie Prince 10th**
Son of PRINCE SUNBEAM 249th

★ **Amandale Bandolier 12th**
Son of WINTONIAN 5th

★ **Whitney Bandolier 25th**
Son of RAVENSWOOD BANDOLIER 12th

October in Virginia

Is a beautiful time of the year and you can combine business with pleasure.

Historic Fredericksburg, with its two good hotels, is 28 miles north of Kinloch on Route 17, and 37 miles south of Warrenton where the Virginia Spotlight Sale will be held on Monday, October 23d.

We are within easy driving distance of the Nation's Capitol, the Skyline Drive, Charlottesville, Richmond, Williamsburg, and all sections of Tidewater Virginia.

Together with the management of the Warrenton Sale we are working on plans to make your visit as pleasant as possible and are confident you will have an enjoyable time.

Our First Offering

Will be one of which we expect to be proud for years to come. We plan to offer five herd bull prospects and 45 females—the best this herd can muster. The families will be acceptable to the most discriminating breeder. For extra attractions there will be some real "gems" that are hard to part with. The blood lines represent the "cream of the breed."

We Back Our Cow Herd

As being comparable with any in the land. Many of you know the kind of cows we have bought over the past many years. We know that our bull battery is of the best. Our blood lines are made up of the Eileenmeres, Bandoliers, Sunbeams, and Glencarnock Erics. The best of our production from these top blood lines and individuals of the breed will be offered in our first sale.

We sincerely hope everyone interested in good Aberdeen-Angus cattle will be our guests on sale day, October 24, to see our herd and farming operation. In the meantime we shall be glad to have your appraisal of our first offering, details of which will be presented in succeeding issues. We are certain that it will appeal to quality minded breeders everywhere.

Mr. and Mrs. Lee D. Butler, *Owners*

Farm located 28 Miles South of Fredericksburg on Route 17

PRICE BROWN, Herdsman

SUPPLY, VIRGINIA

Table of Contents for May, 1950

Aberdeen-Angus Bulletin 54
Agriculture as a Business and, or, a Way of Life 35
Akers-Halsey Sale 78
Ak-Sar-Ben Ideal Site for National Show 40
Ankony Farm Sale 60-A
An Unusual Name, and An Unusual Herd 38
Central Illinois Bull Sale 76
C. E. Reed Production Sale 96
Chariton Valley Spring Sale 80
Chicago Market 56
Coming Field Days 110
Coming Sale Dates 108-110
Doddie Breeders donate to Experimental Herd 44
Eastern Circuit Grosses $350,000 45
Eastern Regional Show-Sale 48
From Cotton to Grass—in a Hurry 36
Fuerst & Bethel Sale 56-P
Interstate Breeders' Sale 82
Last Minute Flashes from Washington 56-A
North Central Missouri 100
North Dakota Futurity 97
Northwest Breeders' Sale 86
Oakhurst Farms Draft Sale 74
Pacific Coast Sale 104
President's Letter 52
Rundles Angus Farms Sale 90
The Exchange 110
Tri-State Show and Sale 92
When to Start a Breeding Herd 56-D
Whozit? 53
Wilton, Rosemere Cattle to Many States 42
Wilton's Farm Sale 43

Index to Advertisers—113

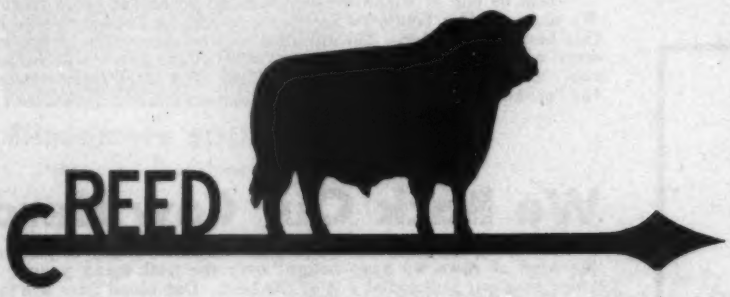

Beefmakers

Are the product of crossing the outstanding Aberdeen-Angus Cattle Families of America. . . . We have now added to the herd a daughter of BLACKCAP BARRY, and a daughter of BARBARIAN GRENADIER G. R. (Both bred by W. E. Scripps); and three other Females from the Hans Isbrandtsen Farm, Long Island, New York. And from the Edward Jenkins Farm, Millwood, Virginia, two sons of the magnificient breeding Bull IMP. PRINCE of ROWLEY.

Plan to be with us Labor Day to Picnic

C. E. REED, 4114 E. Central Ave., WICHITA 6, KANSAS

Telephone No. 68313 Residence; No. 53868 Farm

1950

The Aberdeen-Angus Journal

WEBSTER CITY, IOWA

FRED HAHNE....Editor, Publisher, Business Manager
RICHARD H. HAHNE....Assistant Publisher
GAY QUAMMEN....Advertising Manager
COLIN KENNEDY....Managing Editor
JEAN BRANDRUP....Assistant Manager
HENRI FJETLAND....Art Director
JAY RICHTER....Washington Flashes
NEIL SKAU....Chicago Markets
OTTO V. BATTLES....Contributing Editor
Los Olivos, California

E. H. ANDERSON....Missouri and Southwest
Chillicothe, Missouri
W. M. BARTON....Buffalo 3, N. Y.
421 Chamber of Commerce Bldg.
M. W. BONEY....Iowa, Nebraska, Minnesota, Dakotas
Box 740, Storm Lake, Iowa.
H. H. JAMES....Illinois, Indiana, Wisconsin
115 St. Clair Drive, Pekin, Illinois.
J. H. CONNOR....Pacific Coast
Box 905, Modesto, California

Entered as Second-class matter October 25, 1919, at the Post Office at Webster City, Iowa, under act of March 3, 1897.

Subscription price to all points in United States $2.00 per year; Canada, $3.00 per year; all other foreign points $3.00 per year.

Copyright 1949
By The Aberdeen-Angus Journal

OUR COVER PICTURE

Literally "knee deep in grass" our cover picture this month presents some sleek, bloomy cows that have not lacked for good feed. But feed is only part of the story. An examination of their pedigrees would show you that they come from a long line of thick, good-doing cattle.

The cattle and farmstead are those of Dr. and Mrs. Ralph Wadley, the farm being located at Williamston, Michigan. This main set of improvements is the headquarters farm, occupied by Manager Ray Smith and his family.

Raona Farms is one of the outstanding Aberdeen-Angus herds of the country. The cow herd is above average in numbers, and runs unusually deep in quality. And back of this great cow herd is an even more impressive battery of herd bulls.

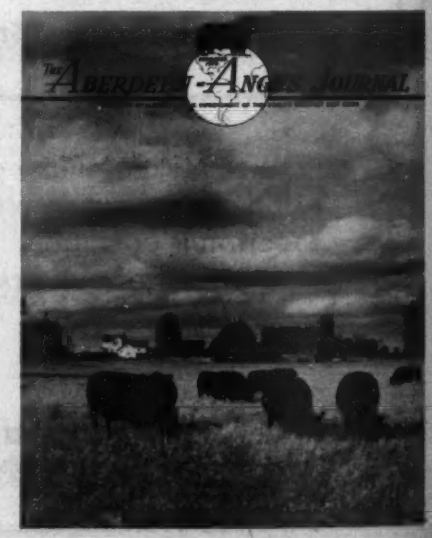

BLACKCAP BESSIES

BLACKCAP BESSIE 15TH OF WILTON 1167460

Listen to what Otto Nobis says: "No family in our Aberdeen-Angus breed has been more popular than the 'Blackcap Bessies' and the most popular of them all are descendants of 'Blackcap Bessie 23d of Page,' the 1939 International grand champion female. Every calf dropped by this phenomenal cow was a show calf and she transmitted to her sons and daughters that smoothness and natural fleshing quality so characteristic of the old cow. Blackcap Bessie 15th of Wilton is the only female descendant of the International champion Bessie not on Wilton Farms. We don't believe we have ever sold a more valuable female."

Bandolier 44th of Wilton 688851	Blackcap Barry	Bandolier of Anoka	Blackbird Bandolier of Page
			Barbara McHenry of Anoka
		Blackcap Bardella	Bardell Martin 2d
			Blackcap Quality Belle
	Blackcap Tolan 73d	Bandolier of Anoka 7th	Blackbird Bandolier of Page
			Barbara of Rosemere 47th
		Blackcap Tolan 29th	Eileenmere 32d
			Blackcap C. 10th
Blackcap Bessie 15th of Wilton 1167460	Blackcap Barry	Bandolier of Anoka	Blackbird Bandolier of Page
			Barbara McHenry of Anoka
		Blackcap Bardella	Bardell Martin 2d
			Blackcap Quality Belle
Blackcap Bessie of Wilton 688854	Blackcap Bessie 23d of Page	Revolution of Page 28th	Revolution Blackcap
			Black Jestress 6th
		Blackcap Bess Glencarnock 2d	Burgess Glencarnock 13th
			Blackcap Betty of Page

In addition to this great heifer, the following Bessies are also in the Hideaway herd. Note that they trace back to one of the great Bessies no farther back than the fourth generation. You don't have to go off the page to find where they came from. Note also that they are all topped by bulls of national reputation. Truly a great set of Bessies, from which we can expect much when mated to our bulls.

BLACKCAP BESSIE OF ANOKA 3d
SIRE: Bandolier of Anoka 10th
DAM: Blackcap Bessie of Anoka
Blackcap Bessie of Page 3d in the fourth generation

BLACKCAP BESSIE 10th OF WILTON
SIRE: Evader's Quality Bardolier
DAM: Blackcap Bessie 4th of Lonjac
Blackcap Bessie 2d in the third generation

BLACKCAP BESSIE 3d OF LONJAC
SIRE: Esquire of Bordulac
DAM: Blackcap Bessie of Lonjac
Blackcap Bessie 2d in the third generation

BLACKCAP BESSIE 13th OF WILTON
SIRE: Bandolier 44th of Wilton
DAM: Blackcap Bessie 25th of Page
Blackcap Bessie in the fourth generation

BLACKCAP BESS 35th OF ADA
SIRE: Barmar Escort 2d
DAM: Blackcap Bess of Ada
Blackcap Bessie in the fourth generation

BLACKCAP BESSIE 40th OF IDA
SIRE: Juana's Revolution 3d of Ada
DAM: Blackcap Bessie 11th of Ada
Blackcap Bessie of Page in the fourth generation

BLACKCAP BESSIE HENDERSON 1 C
SIRE: Eaton Compress 2d
DAM: Blackcap Bessie of Page 4th
Blackcap Bessie of Page in the fourth generation

●

EVERY DAY IT'S HIDEAWAY ALL THE WAY

Alton G. Taylor
Manager
Hideaway Farm

THE WILLMEN COMPANY
William G. Mennen
President
345 Central Ave., Newark 4, N. J.

C. R. McDade
Herdsman
T'Other Farm

WILDWOOD FARMS

Study the Results!

Check through the many sale catalogs and note the prices being paid for breeding stock that have come from a WILDWOOD foundation, or by WILDWOOD-bred Bulls. We study these records, mark our catalogs—and we find that many of the very top cattle offered for sale, the ones that bring the premium prices are either by WILDWOOD Bulls or from dams sired by WILDWOOD-bred Bulls. That's an indication of the type and quality of the herd at WILDWOOD. The recent Ankony Sale, like many others, showed several tops from dams by BLACKBIRD BARRY. One of these daughters of BLACKBIRD BARRY produced the $15,000.00 baby Bull calf that went to Runacres at Madison, Connecticut.

Check the Herds!

Watch the JOURNAL for advertising and note the many herds advertising Bardolier and Bandolier bred cattle. Many of these herds secured Bulls or Females from our herd at Lake Orion. That these WILDWOOD-bred foundation cattle breed on is found true in the results breeders all over the land are experiencing with their WILDWOOD Bulls and WILDWOOD Females.

Come to Wildwood

We do not always have a large supply of breeding stock. The animals we do have for sale are as good or better than the ones we retain for our own herd replacement. If we have cattle for sale, you can be sure they will be the kind that make good for others—the kind that produce the profit makers for them.

W. E. SCRIPPS, Owner SIDNEY SMITH, Manager

Lake Orion - Michigan

Raona Farms

HOME of the BREED BUILDERS
on ROUTE M-47
WILLIAMSTON — MICHIGAN

Raona-Grand River

"Breed Builders" Opportunity Sale

The Date, September 26th, 1950, at Raona Farms
Williamston, Michigan

The Raona Consignment

We shall endeavor to offer a cross section of our herd at RAONA FARMS. We are not dispersing, and accordingly, we are not going to offer all of our top show and breeding cattle. Nor are we going to offer our proven breeding cows—they are necessary parts of "our factory" in the production of choice seed stock. We will, however, offer no animals that we consider not good enough for replacement in our own herd, but, every animal we consign will be the equal or better than many we retain. The offering will include a few Bulls, as well as Bred and Open Heifers.

The Sires

Again will be featured the Get of RAONA'S BARDOLIER 2d, PRINCE BURGESS of LAKEWOOD 2d, BANDOLIER 85th of WILTON and BLACK PRINCE 2d of PARIS. You know the kind of cattle these bulls sire—you can expect to find an outstanding group of young seed stock.

The Service Bulls

Included in this group will be BLACK PRINCE 2d of PARIS, our great young sire; RAONA'S BARDOLIER 65th, whom we regard as the best son of Raona's Bardolier 2d; PRINCE BURGESS of LAKEWOOD 2d, by Prince Sunbeam 19th; and R.L.S. PRINCE ERIC 24th, our top son of Prince Eric of Sunbeam. You will agree that the Females we offer selling bred to these bulls should have wonderful calves. We know they will, for we have calves by these bulls.

Get on Our Mailing List Early. We want you to have a sale catalog. Write:

RALPH and ONA B. WADLEY, owners
920 Roxburg Road
EAST LANSING, MICHIGAN

RAY SMITH, Manager
R. F. D.
Williamston, Michigan

MAX SHOTWELL, Herdsman
R. F. D.
Williamston, Michigan

Grand River Stock Farm

"The Home of the Phenomenal Bardoliers"

The

Raona-Grand River

"BREED BUILDERS" OPPORTUNITY SALE

Date

Has been changed to

September 26th, 1950

—

The Grand River Consignment

In this Sale will Consist of

10 Daughters of Black Bardolier G. R.
5 Daughters of Queen's Grenadier G. R.
2 Daughters of Blackbird Bardolier G. R.

and

3 or 4 Top Young Bulls by the above Sires

A good number of this Consignment will be out of Daughters of

Black Bardolier *and* Bandolier of Anoka

If you are looking for

Bardolier-bred Cattle

Sired by or bred to

Top Producing Bulls

Attend this Sale

●

The Circuit of Sales:

Bandolier Review Sale
September 25th

Raona-Grand River Opportunity Sale
September 26th

Michigan State Sale
September 27th

"The Home of the Phenomenal Bardoliers"

J. J. HENDREN, Owner
Fowlerville, Michigan

ALEX LYONS, Manager
Webberville, Michigan

Again Presenting One of Our Six Featured Herd Sires in Service at Great Oaks

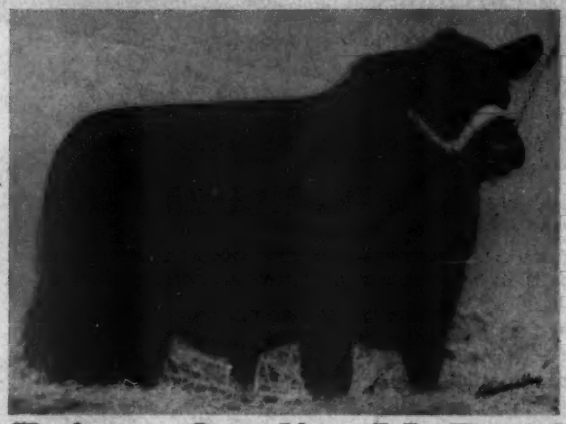

This Time Prince Quality M. B. 1035836

This Bull ably represents the famous line of breeding from which he was generated here in our herd at GREAT OAKS. He is a grandson of PRINCE SUNBEAM 29th, having for a sire PRINCE QUALITY of SUNBEAM, the good breeding Bull in the Maas Brothers herd in Iowa. His dam is a McHenry Barbara of Pat Donohoe breeding and individually one of the greatest Females of the breed. As a show Bull he has proven his ability by having been First at the International in the Summer Yearling Bull Class in 1948 and Reserve Junior Champion. He was also Junior Champion Bull at the Eastern States Exposition; First Prize Summer Yearling Bull in Denver and First Prize Senior Yearling and Senior and Reserve Grand Champion at the Canadian Royal in Toronto. We are showing him as a two year old this year and we hope to have more to add to his list of winnings. He has also established himself with us as a sire and we offer a picture of his first son as our proof of his breeding ability. He has sired more than one good calf and although young enough to still be in our show string this year himself, there will be three or four of his calves tied on the other end of the string.

And a Sample of His Progeny

Great Oaks Prince Bar 1231280

An impressive example of the famous Golden Cross, being out of a BARBARA ROSE daughter of BANDOLIER of ANOKA 10th. Although only ten months old note the masculinity and advance development this youngster shows. He is one of those calves who was a Bull when he first hit the ground—heavy-boned, heavy quartered, burly, and short legged. He will "tag along with the old man" on the circuit this fall.

The **"Bandolier Review" Sale, September 25th**

Great Oaks Stock Farms

HOWARD L. McGREGOR, Owner
ROBERT W. WILLIAMS, Manager

Rochester, Michigan

Herdsmen { JOHN SHERIDAN
CHARLES DULZO

What's Good for the Goose...

...seems equally good for the gander, judging from the unsolicited testimonial this feeder, a prominent cattle man, attached to his recent order for more SuperSol.

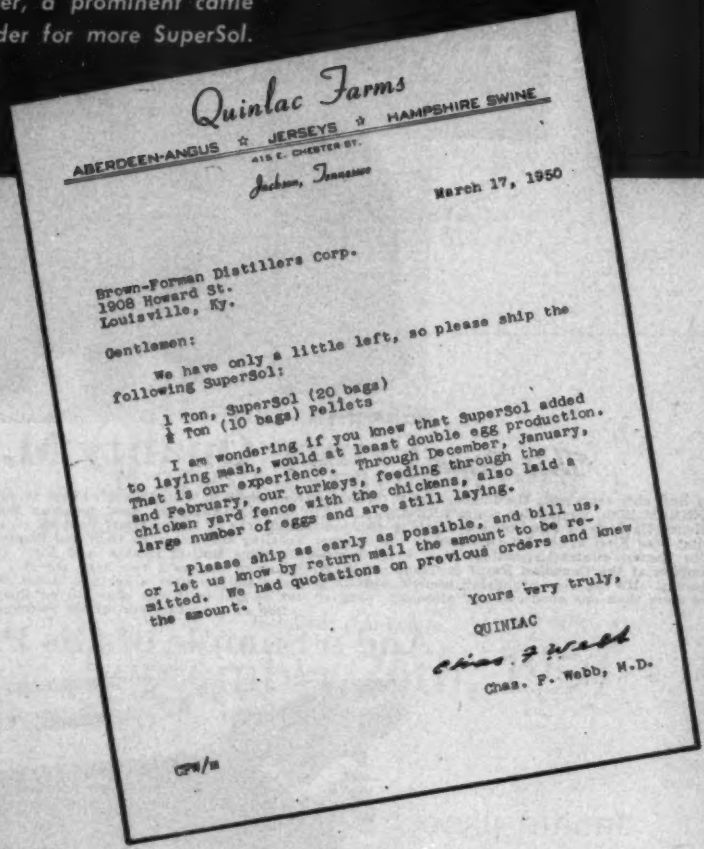

Quinlac Farms

ABERDEEN-ANGUS ☆ JERSEYS ☆ HAMPSHIRE SWINE

415 E. CHESTER ST.

Jackson, Tennessee

March 17, 1950

Brown-Forman Distillers Corp.
1908 Howard St.
Louisville, Ky.

Gentlemen:

We have only a little left, so please ship the following SuperSol:

1 Ton, SuperSol (20 bags)
½ Ton (10 bags) Pellets

I am wondering if you knew that SuperSol added to laying mash, would at least double egg production. That is our experience. Through December, January, and February, our turkeys, feeding through the chicken yard fence with the chickens, also laid a large number of eggs and are still laying.

Please ship as early as possible, and bill us, or let us know by return mail the amount to be remitted. We had quotations on previous orders and knew the amount.

Yours very truly,

QUINLAC

Chas. P. Webb

Chas. P. Webb, M.D.

CPW/m

Yes, Dr. Webb, we have had similar results called to our attention before.

We also know from far more extensive experience, our own and that of some of the country's foremost feeders of fine stock, that B-F SuperSol included in the rations of cattle will assure better appetite, fleshing, finishing, bloom, settling, and calving.

Our FREE BOOKLET will tell you what SUPERSOL will do for your livestock.

Write

FEED DIVISION
BROWN-FORMAN
DISTILLERS CORPORATION
at
LOUISVILLE IN KENTUCKY

(Available in pellet or granular form.)

PROVIDES

true VITAMIN A
VITAMIN D

B-GROUP VITAMINS
RIBOFLAVIN, THIAMIN
NIACIN, CHOLINE, PYRIDOXINE, PANTOTHENIC ACID,
p-AMINOBENZOIC ACID
BIOTIN, FOLIC ACID

FATS and PROTEINS
CALCIUM, PHOSPHOROUS
and ESSENTIAL TRACE MINERALS

plus VITAL PRODUCTIVE FACTORS

Warner Grove Farms

"Buckeye Blacks are Better"

A Breeding Herd of Select Blood Lines *and Individuality*

Our Senior Herd Sire

General Black C. S. 625344

Son of the International Senior Champion, General of Page. Maternal grandson of Blackbird Bandolier of Page.

For the Fifth Successive Year

Our Show Herd will be Cattle bred by us

Sons and daughters of our herd sires and out of our foundation cows and their daughters, selected for their INDIVIDUALITY and from BLOODLINES that have made a record for the breed in the country's major shows. We may not be at the top, but we will have the kind of individuals that make show toppers.

Our Junior Herd Sire →

Eileenmere 1500th
1047508

A Blackcap Missie son of Eileenmere 500th; and a full brother of Blackcap Tolan 150th both 1946 International Grand Champions. . . . 1500th has for dam one of the great cows of the breed, Blackcap Tolan 79th 546868, daughter of Bandolier of Anoka 7th and out of a full sister of Blackcap Tolan 35th, the 1934, 1935 and 1936 International Grand Champion Female.

VISITORS ALWAYS WELCOME

Warner Grove Farms

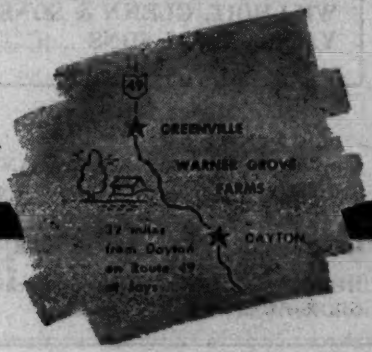

GREENVILLE • OHIO

BREEDERS OF PUREBRED LIVESTOCK • REGISTERED ABERDEEN-ANGUS BEEF CATTLE

DAN T. WARNER, Owner **L. MONROE PYLES, Manager**

South Central Iowa *Aberdeen-Angus Association*

SHOW 9:00 A. M.
SALE 12:30 P. M.

Sixth Annual Show and Sale

Oskaloosa, Iowa Southern Iowa Fair Grounds Tuesday, June 13th, 1950

A most Useful and Practical Offering of Cattle, including

41 Females . . . 72 Lots . . and 31 Bulls

The Consignors:

BAUGHMAN, V. L. ..... Bloomfield
BONNATER, J. W. ..... Keswick
BOWNE, BEN ..... Batavia
DENNY, KATHLEEN ..... Sigourney
EVELAND, CLAUDE ..... Oskaloosa
FAAS, MERLIN ..... North English
GAY, CLIFFORD ..... Oskaloosa
HANNA, CLYDE ..... Oskaloosa
HOBSON, G. A. ..... Sigourney
HUMPHREY, DEAN ..... Deep River
McCLEARY, HENRY ..... Packwood
MEINDERS, CORNIE & SON ..... New Sharon
MEFFORD, REX ..... Hedrick
OSTER, LESLIE ..... Webster
POWERS & TOWNS ..... New Sharon
SMITH, C. MORTIMER & SONS ..... Rose Hill
SNYDER, B. J. & SON ..... Oskaloosa
SOCTEN, JOHN & DAUGHTER ..... Packwood
STEDDOM, H. H. ..... New Sharon
STRINGFELLOW, RODGER & JENNIE ..... Rose Hill
THORNWOOD FARMS ..... Thornburg
VINZANT, HARLEY & SON ..... Centerville
WHITE, H. R. & W. W. ..... Sigourney
WILLHOIT, GLENN & SONS ..... Batavia
YATES, S. T. & SONS ..... Sigourney

An Invitation

First of all we wish to take this opportunity to express our appreciation to all who have attended our former sales. Next may we call attention to the fact that we believe we are offering on this occasion a much better class of cattle than ever before. There have been splendid bargains here in other years and no doubt will be again this year. We want JOURNAL readers to have our catalog in order that they may have an opportunity to study the breeding of this offering. We have the breeding you will like and we have the individuality and quality to back that breeding. Listed are individuals both Bulls and Females that will fit nicely and profitably into any breeding program. They are offered in numbers sufficient to enable buyers to make critical selections. Many of the greatest Show and Breeding animals in the land are represented. So, be sure to spend Tuesday, June 13th with us at Oskaloosa.

For Catalogs address CLYDE A. HANNA, Secretary-Treasurer, Sale Manager, OSKALOOSA, IOWA

South Central Iowa Aberdeen-Angus Association

HENRY McCLEARY, President, Packwood, Iowa
COL. ROY G. JOHNSTON, Auctioneer

GLENN WILLHOIT, Vice-President, Batavia, Iowa
MAURICE BONEY, for the Aberdeen-Angus JOURNAL

Catalpa Grove Farm *The Home of Champions*

Eitel Blackcap Prince 2d 1150521

CHAMPION Bull 1950 at Heart of America Show and Sale. Thanks to SSS Ranch the successful bidder on this good bull. We also thank the contending bidders.

Eitel Miss Barbara 1150525

CHAMPION Female 1950 at Heart of America Show and Sale. Thanks to Penney & James the successful bidder on this Great Female. We also wish to thank the contending bidders.

Look at the Record

We had TOP selling Bull and TOP selling Female at Chariton Valley Aberdeen-Angus Sale March 15, 1950, in Kirksville, Missouri. TOP selling Female at Chariton Valley Fall Sale 1949. TOP selling Bred Female in Chariton Valley Spring Sale 1949. TOP selling Female in Chariton Valley Fall Sale 1948. Reserve CHAMPION Female Missouri State Show and Sale 1948.

At Kansas City American Royal Live Stock Show, CHAMPION Aberdeen-Angus load of Fat Steers 1942. GRAND CHAMPION Load of Fat Steers 1943, CHAMPION Load of Fat Steers 1944. CHAMPION LOAD of Fat Steers 1949. Individual Steer, Kenneth had GRAND CHAMPION Steer at Interstate Beef and Pig Show, St. Joseph, Missouri, 1947. FIRST group of 3 Steers at American Royal 1947. GRAND CHAMPION Steer at American Royal 1948. Also FIRST group of Three Steers. CHAMPION Carcass Steer on Hoof at International Stock Show, Chicago, Illinois, 1949. Reserve CHAMPION summer yearling steer at International 1949.

In Local and District shows the Eitel Cattle have won Champion and Reserve number of times in both breeding cattle and Individual steer classes. Steers in CHAMPION County Groups at Producers Show, St. Louis 1939-40-41. Steers in CHAMPION County Group at Missouri State Fair 1947. Many FIRST, SECOND and THIRD placed Steers Missouri State Fair; St. Joseph; St. Louis; Kansas City; Chicago; Denver and Fort Worth.

Market TOPPERS at National Stock Yards, East St. Louis. In past eight years our Aberdeen-Angus Cattle (Car loads and part loads) have TOPPED this market 15 times out of 16 shipments. Our last shipment sold for $2.25 per hundredweight higher than any other cattle for 1949. A number of the above cattle are sired by our two Herd Bulls, BLACKCAPPER 10th 823045, and one of his sons JUNEMERE'S ESTON 4th 936701.

Champions in the Making now at the Farm

20 miles West of Kirksville, Missouri. Visitors are always welcome. Hope you can visit us soon.

Frank B. Eitel and Sons

Green Castle, Missouri

REUBEN EITEL **FRANK B. EITEL** **KENNETH EITEL**

Beefland Breeders!

Maquoketa Iowa
Wednesday, June 7th

A Richly Bred Offering
from these Consignors

WALTER F. BAKER & SON	Muscatine
ROBERT BERMEL	Stockton
EDW. P. BOCKWOLDT & SONS	Durant
ORVAL DAHMS	Stockton
DAHMS & MUMM	Stockton
F. D. DONOVAN & SON	Bernard
HENRY EILER	Tipton
LESTER FELLNER	Stockton
EDWIN H. FRICK	Durant
HAMANN & WILDISH	Newburg
WM. HANSEN	Dixon
G. A. KENT	Muscatine
WALTER KIEHL & DAUGHTER	Mechanicsville
RAYMOND KILE	West Liberty
A. C. LINCOLN & SON	Wyoming
JAMES MOFFIT	Tipton
MELVIN MUMM	New Liberty
H. DICK NOBIS	Davenport
HUGO ROCK & SONS	Dixon
OSCAR SWANSON	Davenport
CORNELIUS THINES	Preston
M. B. WALKER	Maquoketa
W. J. WALSHIRE	Mechanicsville
RUSSELL WILLER	Tipton

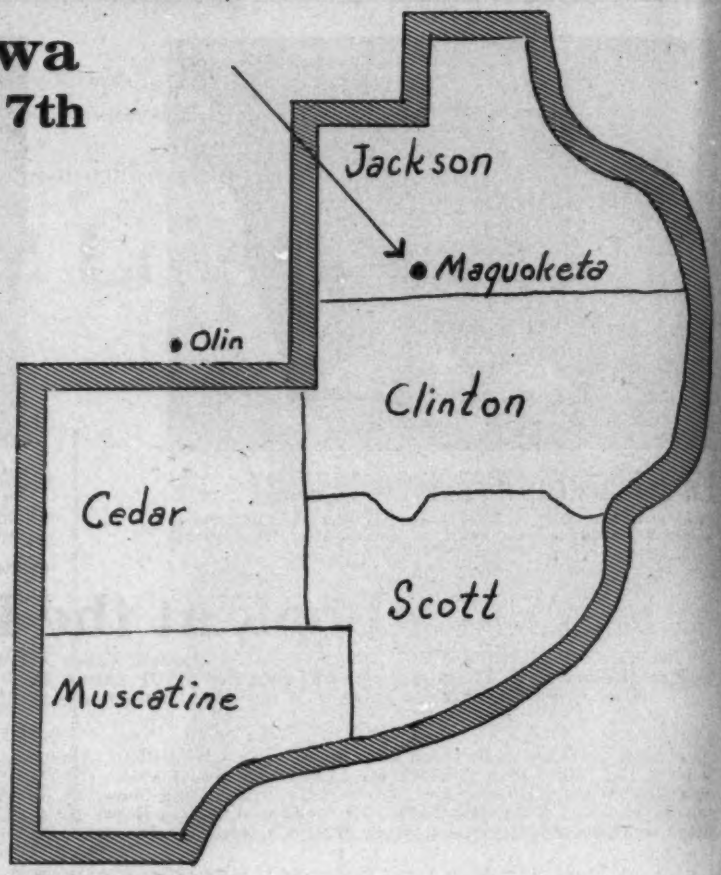

55 Females..... 73 Lots ...and 18 Bulls

14 Bulls ready for immediate Service
10 Cows and 33 Bred Heifers, Several will have Calves at Foot
and 12 Open Heifers

●

First of all we want you to have a copy of our sale catalog which lists each individual separately. Then study carefully the tabulations of the Reference sires and we believe you will agree that they are a wonderfully bred lot. Next go carefully over the individual tabulations, study the breeding, mark your catalogs and bring them to the sale and check your selections before the sale starts. We believe we are bringing before the buying public the finest set of cattle ever offered by the members of this association at public auction. There is foundation material a plenty, both Bulls and Females of Herd Improving qualifications. Be sure to plan to spend June 7th with us at Maquoketa.

For Catalogs address OLIVER A. HANSEN, Sale Manager, DURANT, IOWA

Eastern Iowa Aberdeen-Angus Breeders' Ass'n

COL. RAY SIMS, Auctioneer

MAURICE BONEY, for the Aberdeen-Angus JOURNAL

Woodbarr Farm

Make this a must

The CHICAGOLAND Aberdeen-Angus Breeders' Association

June 3, 1950—Sale—on Saturday

To be held at the new Fox River Live Stock Center, St. Charles, Illinois.

An Added Attraction — *A Great Sire*

★Miss Burgess of Woodbarr 3d 1136419 — **Prince Eric of Lakewood 856624**

★This heifer stood 9th in a class of over 70 at the 1949 International.

5 Heifers

4 Daughters of
Prince Eric of Lakewood

1 Good Hope General 2d

4 Bred to
Master Prince R. K. 14th

Prince Bellevue 3d

Son of
Prince Sunbeam 29th
"Million Dollar Sire"

A Feature Attraction
in any Sale

3 Bull Calves

9 mo. at date of Sale.

You probably
will never again have the
chance to bid on
3 such Good Prospects

All the Females are pre-tested and vaccinated. TB Accredited Herd No. 559738.

R. S. WOODWARD
Owner
Rockford, Ill.

WOODBARR FARM
ROCKTON – ILLINOIS

WILLIS ZWICKY
Herdsman
Rockton, Ill.

Our Junior Herd Sire . . .

Wintonier of Den-Mor 1148462

Calved May 2, 1948 — Family—FANNY BESS

WINTONIER 4th 595052

His Sire . . .

Wintonier 4th 595052

The 1941 International Grand Champion Bull. . .

His Dam . . .

Cremona Bessie 599144

A full Sister to the 1940 International Grand Champion Bull. . . . . .

GLENCARNOCK ERIC of CREMONA

WINTONIER of DEN-MOR has been in service at the IOWA STATE COLLEGE herd, but now, is home getting ready for the summer shows. Then he will be used on our daughters of WINTONIER 4th.

BREEDING STOCK AVAILABLE

Pioneer Angus Farms . . . . . Coon Rapids, Iowa

MR. and MRS. HAROLD E. EILER, Owners—MR. and MRS. CHAS. W. THOMAS

HAROLD E. EILER, Manager — **JIM LOWE, Herdsman**

Chicagoland

Show **Aberdeen-Angus Breeders' Association** **Sale**

TO BE HELD
June 3d

12 Bulls
58 Females
(young)

At
Fox River Valley Live Stock Center
West Edge of
St. Charles, Illinois
Between Highways 64 and Alternate 30

●

Consignors

LEONARD ANDERSON	DeKalb, Ill.	ARTHUR T. JACOBSEN	Menominee Falls, Wis.
ATWOOD & COOK	Durand, Ill.	E. L. JOHNSON	St. Charles, Ill.
WILLIS BINNIE	Dundee, Ill.	WILSON KING	Rock Falls, Ill.
JOS. D. BONNESS	Waukesha, Wis.	WILLIAM MERRIAM	Janesville, Wis.
FAY CRUMP	Morrison, Ill.	L. D. MITCHELL & SON	Pearl City, Ill.
FRANK ENGEL & SONS	Hampshire, Ill.	L. B. PIERCE	Creston, Ill.
FRANK GILMER	Libertyville, Ill.	WM. A. RAFFERTY	Morocco, Ind.
EDWARD M. HERWIG & SON	Ashton, Ill.	RED TOP FARM	Libertyville, Ill.
HICKORY CREEK FARMS	West McHenry, Ill.	DR. ROSCOE WHITMAN	Morris, Ill.
JOHN HINRICHS	Lee Center, Ill.	H. S. WOODWARD	Rockford, Ill.

Show
10:00 A. M.
Central Standard Time

Judge
Orin James

Sale
12:30 P. M.
Central Standard Time

●

HUGH H. JAMES, for The Aberdeen-Angus JOURNAL

Chicagoland Aberdeen-Angus Breeders' Association

FRANK GILMER, President
Libertyville, Illinois

L. B. PIERCE, Sale Manager
Creston, Illinois

E. L. JOHNSON, Secretary
St. Charles, Illinois

OAK RIDGE

Columbia, Missouri

ANNOUNCES THE CANCELLATION

Of the previously advertised Sale of the Oak Ridge Cattle

Mr. B. T. Fooks, of Camden, Arkansas, has purchased the entire herd, with the exception of Prince Revolution A-Bar-A and the following females:

Barbara of R. L. S., sired by Prince Eric of Sunbeam
R. L. S. Blackcap Bessie, sired by Elite Eston 2d, by Eston of Quality
Elba 43d of Sunbeam, sired by Prince Sunbeam 100th, and bred to Prince Sunbeam 29th; to calve soon.
Homeplace Ida, a beautifully bred Idessa, sired by Prince Sunbeam 100th
Homeplace Queen Mother 8th, sired by Prince Sunbeam 29th
Miss Burgess B. 8th, a beautifully bred Maid of Bummers Miss Burgess, sired by Blackcap Revolution B. 2d
Bessie of Silvertop 3d, a beautifully bred Blackcap Bessie by Eileenmere 649th
Georgina of Silvertop 78th, a Ballindalloch Georgina, by Eileenmere 649th
Barbara of Rosemere 248th, one of the famous Rosemere McHenry Barbaras, sired by Belcap E. B.
Oak Ridge Barbara 15th, sired by Prince Revolution A Bar A
Grenada of Oxhey, an imported Ballindalloch Georgina.
Jacinthe, an imported Ballindalloch Jilt
The aged, but still productive, Barbara M. of Anoka, by Blackbird Bandolier of Page
These animals are being retained at Oak Ridge to form the nucleus of another small select herd.

Our congratulations to Mr. Fooks on his selection of these fine cattle. Mated to Prince Eric of Sunbeam 4th, who carries much of the same Earl Marshall-Blackcap Revolution background as so many of the Oak Ridge females, they should do a real job of producing the right type and quality.

Many of these animals will, no doubt, be shown this summer. Look for them, and watch their progress through the coming years both in the show ring and in the breeding pen. We are confident they are in qualified hands and will give a good account of themselves in their new home. It certainly gives us a real sense of satisfaction to know that the herd is not to be broken up and scattered, its usefulness thus impaired.

John E. Pigott Epple

Oak Ridge Stock Farm **Columbia, Missouri**

Announcing the Purchase of the

Oak Ridge Herd

from John and Elizabeth Epple, Columbia, Missouri

This fine herd consists of 154 head. All heifers will be bred to PRINCE ERIC 4th of SUNBEAM, the $28,500.00 Bull purchased by us this Spring. PRINCE ERIC carries much of the same Earl Marshall-Blackcap Revolution background as many of the Oak Ridge Females. With the quality and background of these cattle we are confident their get will meet our expectations.

Prince Eric 4th of Sunbeam

Blackcap Judy 2d of Sunbeam

We also purchased 12 heifers from the Sunbeam Farm and 15 from the Angus Valley Farms at their annual Spring sales.

We are grateful for the opportunity to found our Aberdeen-Angus herd with such splendid stock. Seven thousand additional acres of land have been acquired. You are cordially invited to visit our farms, and we earnestly solicit your interest and good wishes wherever we show.

B. T. Fooks

Fooks Angus Farms **Camden, Arkansas**

Everybody is Talking About Leedanmere 500th

In May of 1945, in The Aberdeen-Angus Journal, we said in our advertisement, "Thank You, Mr. J. Garrett Tolan".

In May of 1950, we repeat, Thank You, Mr. J. Garrett Tolan, We must confess that it is Mr. Tolan who deserves all of the credit for the breeding of Lee Dan's Blackcap 6th.

Thank You, Mr. Tolan, for selecting Leedanmere 500th for our herd; thank you for persuading us to buy Blackcap Tolan 155th, dam of the heifer pictured below. Every prophecy you have made has come true; every promise you made has been fulfilled. We hope to continue our planning with you in the future.

Lee Dan's

Blackcap 6th

Congratulations to Mr. Cooper, of Runacres, on obtaining Lee Dan's Blackcap 6th at the unusual price of $10,300.00. Being safe in calf to the great International Grand Champion, Eileenmere 1032d, the offspring of this mating, whether it be a bull or heifer, will be worthy of the fondest dreams of any breeder.

Our profound gratitude and appreciation to Ankony Farm for bringing to the forefront and into the limelight the cattle purchased from us, sired by our great bull, LEEDANMERE 500th, thus affording an opportunity for breeders all over the country to become acquainted with the get of our outstanding herd sire; and to Eileenmere 1032d for making an outstanding heifer even more outstanding by the virtue of his being bred to her.

New Jersey Home of the Nationally famous Eileenmeres

Lee Dan Farms

WASHINGTON CROSSING · NEW JERSEY

MR. AND MRS. JOHN E. POSTLEY

GJP

Ankonian 3213th

Goes to

Gallagher's Farm, Nanuet, New York

Ankonian 3213th 1153371
Calved January 5th, 1949.

- **Eileenmere 1032d**
  1949 International Grand Champion Bull.
  - **Eileenmere 500th**
    1946 International Grand Champion and sire of two International Grand Champions.
  - **Eulima 179th**
    Also the dam of the $18,000.00 heifer sold to Greenmere in Tolan's 1947 "Cattleman's Holiday" Sale.
- **Ankony Mignonne Pride 2d**
  Full sister to the 1944 Eastern Regional Grand Champion Female, Sold for $8,100.00
  - **Blackbird Barry**
    His 25 daughters in our herd have been the producers of many of our most outstanding calves.
  - **Ankony Pride 2d**
    Five of her sons and daughters sold by us have averaged $3,500.00.

Ankonian 3213th is a full brother to Ankonian 3219th, the $15,000.00 World's Record Price Calf sold to Runacres Farm at our 1950 sale.

The fact that ANKONIAN 3213th was chosen to head the Gallagher's Farm herd is further evidence of the respect breeders have for the GET of EILEENMERE 1032d. We in turn believe that this son of the 1949 International Grand Champion Bull will prove to be a Breeding Bull worthy of his great sire and his great dam.

ANKONY FARM

RHINEBECK, NEW YORK

ALLAN A. RYAN JESSE BURLEY JAMES IRONSIDES LEE LEACHMAN

Greenbrier Stock Farms

Lewisburg **West Virginia**

Present

Black Peer 134th of Angus Valley 1155733

Sire: PRINCE SUNBEAM 105th 784382	★Prince Sunbeam 29th 629408	★★Black Prince of Sunbeam 504521	★★★Blk Peer of St. Albans
			★Pride 17th of Sunbeam
		Erica Marie of Sunbeam 543531	Revolution 81st 419223
			Erica Marie 9th 434227
	Queen Peeress S. B. 525281	★★★Black Peer of St. Albans 456385	★Erie Revolution 404801
			★Blackcap Glencarnock 8th
		Queen of Sunbeam 353414	Eston of Elm Hill 254249
			Glen Avon Queen 2d 204258
Dam: BURGESS MAID C. 3d 743174	Burgess 46th 517490	Burgess 23d 444503	Elgon Marshall 2d 423074
			Miss Burgess 39th 442460
		Miss Burgess of Glyn Mawr 10th 475071	Elgon Marshall 2d 423074
			Miss Burgess 41st 442449
	Burgess Maid B. 3d 547864	Sir Burgess M. 483727	Burgess 23d 444503
			Miss Burgess 62d 444521
		Maid of Oakdale 15th 464193	Elation Marshall 2d 406019
			Bandy Maid of Tullochgr

We had been constantly on the lookout for some months and throughout the fall show and sale season, for a Junior Herd Bull to use as a mild out-cross on our line-bred ENVIOUS Heifers. We wanted especially a strong headed, short backed Bull with a good spring of rib and of course deep, lowset—in fact, with all the excellent qualities possible. We saw several to our liking, of course, but in BLACK PEER 134th we found a Bull that met our requirements and that at the same time carried blood lines similar to many of our strongest breeding Females. We noted that his sire, Prince Sunbeam 105th, seemed to cross well with cattle sired by the half brother of Envious Blackcap B. We believe, therefore, that The 134th, who carries much of the Earl Marshall blood, will be the Bull we need and we are looking forward to seeing his first calves from some of our good Envious 5th Heifers. We have gotten him home off the Spring Show Circuit, and are much pleased with him. Visit us when you can and see our herd.

Greenbrier Stock Farms

H. B. MOORE
HOUSTON B. MOORE, Jr. } Owners

Lewisburg, West Va.

HARRY STILES
DOUG LIVESAY } Herdsmen

Essar Ranch

Prince Eric of Essar

Our New Herd Bull Addition

By PRINCE ERIC of SUNBEAM and out of BLACKCAP EMPRESS 36th of SUNBEAM, making him a full brother to Miss Blackcap RLS 8th, the Shadow Isle cow that was Grand Champion at the American Royal and Eastern National last year. He is also a full brother to Blackcap Empress of RLS, the great $7,500.00 White Gates cow.

We predict a great future for PRINCE ERIC of ESSAR. His great scale and substance made him our choice in a son of "PRINCE ERIC."

Essar Ranch San Antonio, Texas

R.F.D. 4—Box 176 A

TOM SLICK, Owner **DR. PAUL KEESEE, Manager**

The "Old Bull" *Dies*

THE 1939 INTERNATIONAL GRAND CHAMPION

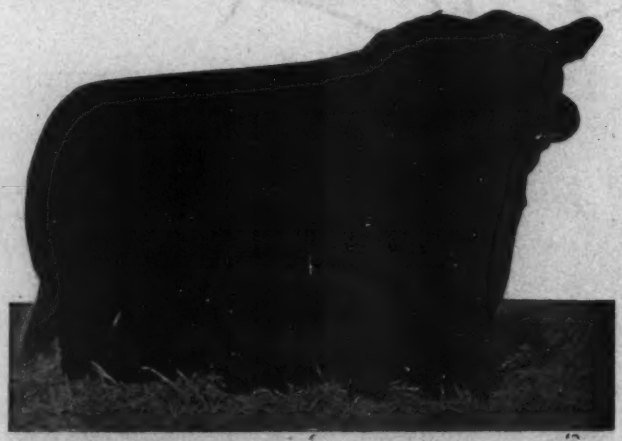

Envious Blackcap B. 6th

Calved September 10, 1935. Sired by ENVIOUS MARSHALL 3d, 1932 International Grand Champion. ENVIOUS BLACKCAP B. 6th sired ERIANNA B. 6th, the 1940 International Grand Champion Female. "ENVIOUS" died Saturday, April 22d, 1950.

2 Good Sons in Service

There are many sons in service throughout the land. At C. V. Whitney Farms we have two, WHITNEY ENVIOUS 6th and WHITNEY ENVIOUS 9th, both are top bulls and proving to be superior sires.

24 Daughters in the Herd

We have retained many of "OLD ENVIOUS'" daughters, as they develop into great producing cows. Some of the better show cattle we have bred are out of daughters of the "old Bull". There are still about twelve cows to calve to his service.

Show Cattle

We have a number of his young calves, six young Bulls and about the same number of Heifers all in the show barns—we may fit and show a GET by ENVIOUS for 1950. He was a great sire—we are happy to have had his use in our herd these past years.

C. V. Whitney Farms

IVOR BALDING, Manager

Lexington, Kentucky
KEN HAINES, Herdsman

Old Westbury, L. I., New York
LESTER LEACHMAN, Herdsman

The Aberdeen-Angus Journal's 31st Anniversary Issue

August 15th, 1950

This is the issue right ahead of the 1950 FALL SALE SEASON. The time of year it is most important for all breeders of ABERDEEN-ANGUS to publicize their herd bull battery and their breeding herds.

You are Cordially Invited

To join with the regular advertisers in their efforts to promote Aberdeen-Angus Cattle. The cost is not great and you need only a medium size display space to bring attention of over 15,000 subscribers of your breed paper to YOUR own herd. In fact it needn't cost you anything for August if you—

Run Your August Display FREE! *of Charge*

Here's How to do it . . .

For August, 1950 Issue run 1-6 Page regular cost . . . . (1/6 page is 2½ inches two column space)	$30.00
For December, 1950 Issue run 1-6 Page	$30.00
For September, October, November, 1950 and January, February, March, April, May, June, July, 1951, run 2 in. by 2 Column ad at $24.00, 10 issues . .	$240.00
Total	$300.00
For this FULL YEAR PROGRAM You Pay a TOTAL of . .	$270.00

Send us complete information for AUGUST ad. Name and registration number of herd bull or bulls; farm name, owner's name and address, manager's name, information on females in breeding herd and your check for $270.00 and WE WILL ARRANGE COPY and place your ad with those of other breeders in your own state. Help them promote the breed.

Address: **Advertising Manager, Aberdeen-Angus Journal**

Webster City P. O. Box 238 **Iowa**

With the right fence posts the Fire Tested [illegible] that's the first one of the [illegible] if you come from Kansas. That picture is of our Ranch Farm, where the southern breezes have usually all Summer—the cattle like it best there, cool and temperate.

XUM

with the sight from here, the Fire Island lighthouse—that's the first you see of the United States if you come from Europe. That picture is at our South Field, where the southern breezes blow steadily all Summer—the cattle like it best there, cool and temperate.

At H I

We believe a farm should be a farm and we are steadily going back to using horses for our farm work, and it begins to look more like a farm than a machine shop. Anyway, it isn't all efficiency what you read in the books. And a heifer is still a heifer and not a piece of machinery. It's only by good breeding, patience, good care and plenty of good feed that the cattle do well, and we give them all of that. The stock is in first rate condition and why shouldn't they be for they are getting attention, not pampered care but good care and the best of feed and water. Stop in and see the herd and you'll know they are good—the calves are looking good, too, and they should because they have good mothers and good fathers.

★

We've had some sales

Not long ago a man drove in with his truck clear from Texas and he picked out a few that we sold him. It's a long ways from Texas, but we are glad he liked our stock. We also sold some to breeders in the middle west. They knew what they wanted and we had them. We don't expect high prices, but we price the cattle fairly and they buy them.

★

Some Bulls and Heifers for Sale

We have some stock we can sell. They are not so fat you can't see what they look like, but they are good and of good type. They aren't starved either, but are in very good breeding condition. Why not stop and see them.

★

Mailing address:
26 Broadway,
New York City 4, N. Y.
Telephone: Hanover 2-3500

H I
STOCK FARM
HANS ISBRANDTSEN
Bayshore, Long Island, New York

Use a Home Place Eileenmere Bull

This photograph of the "Home Place" pictures the Show Barn, Sale Pavilion and other buildings as well as the manager's residence. Main entrance off U.S. Highway 36.

Good Bulls are like Good Men—they must have good mothers. We are proud of the mother Cows in our herd, and although the "HOME PLACE" Cow herd would rank among the largest in the United States it still maintains the Quality of the finest small herd. Buy a "HOME PLACE" Bull—he will improve your herd. The Gates are always open at the "HOME PLACE".

PENNEY and JAMES, Owners
ORIN L. JAMES, Manager

Hamilton, Missouri

HARL JACKSON, Herdsman

"A Miracle" IN STORM-FLATTENED CORN AND SORGHUM

"WOULDN'T HAVE HAD ANY FEED IF IT HADN'T BEEN FOR OUR CASE HARVESTER"...

"ONLY FIELD-FORAGE HARVESTER THAT WOULD PICK UP FIELDS LAID LOW BY WIND AND HAIL"...

"On Aug. 28, 1949, the country between Topeka and Kansas City, Kansas, was hit by a severe wind and hail storm that everyone thought completely ruined all corn and sorgo for silos. . . . We decided, when we saw what was left of the corn fields, that our silo-filling season was over," says Robert Peterson in a letter about his Case Forage Harvester.

"However, the owners of these fields were desperate so we started in. . . . The corn and sorgo were laid flat on the ground . . . you couldn't see which way the rows ran. . . . The way this Case handled these fields was a miracle. . . .

"We had to work fast because the material began to rot and sour rapidly and the owners pushed us to get it in the silo. Other makes of harvester would not pick up these crops and every one was amazed at how we could clean up a field.

"About 10 of these farmers wanted me to write and tell this story . . . said they wouldn't have had any feed if it hadn't been for our Case. We don't think you brag enough on this harvester."

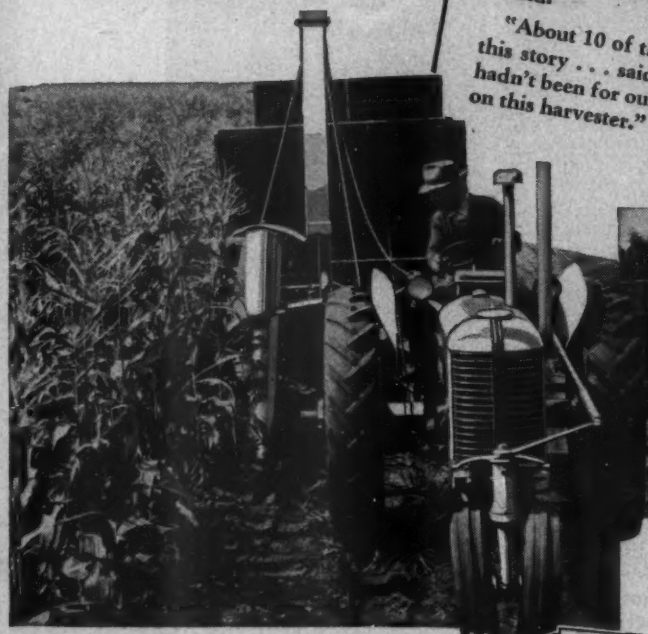

"SIMPLEST FIELD-FORAGE HARVESTER MADE," users say. Simple design uses strong, long-lasting parts—few things to need care. Anti-friction bearings make it last long, pull easy. Two-way delivery pipe loads wagon pulled behind or truck driven alongside. Rope-controlled deflector fills front, middle, and rear. See your Case dealer about it. Be sure to use coupon.

✓ **LIGHT RUNNING.** Makes good use of 2-plow tractor power on the power take-off, yet has the strength and capacity to cut big tonnage with bigger tractors. Also available with engine.

✓ **ONE BASIC MACHINE.** Built to work equally well in row crops or hay crops, with interchangeable units. Simple in design, staunchly built for years of dependable service with little upkeep.

✓ **HANDLES ALL FORAGE CROPS.** Corn, sorghum, soybeans—green, wilted, or cured hay—windrowed straw. Order it with row-crop or windrow pick-up unit, or both. Limited number of cutter-bar units available.

✓ **EASY TO USE.** Over-running clutch lets you get knife wheel up to speed before starting travel. Control lever handy to tractor driver. Can be fitted for hydraulic control.

CASE

PASTE ON PENNY POSTCARD AND MAIL

Mark machines that interest you; write in margin any others you may need; tear out and mail to J. I. Case Co., Dept. E-10, Racine, Wis.

- ☐ Forage Harvester
- ☐ Forage Blower
- ☐ Hammer Mill
- ☐ Three-way Elevator
- ☐ "NCM" Field Baler—Ventilated Bales
- ☐ Heavy-Duty Baler
- ☐ Corn Pickers

NAME _____

POSTOFFICE _____

RFD _____ STATE _____

Reverie Knoll *Dispersion!*

At Reverie Knoll

June 9th and 10th, Danville, Ky.

Featuring the **Get** *and* **Service** *of*

The 1948 International Grand Champion

Master Prince of Sunbeam 1000000

MASTER PRINCE of SUNBEAM does not sell. (See announcement in the April issue of the JOURNAL). However, approximately 100 of his Sons and Daughters will be in the sale. Included are twenty of his Sons and more than twenty Daughters as well as sixty-one Cows selling with Calves at side sired by him.

MORE INTERNATIONAL GRAND CHAMPION BLOOD SELLS IN THIS SALE THAN IN ANY OTHER SALE EVER HELD.

For Catalogs and Hotel Reservations, please write:

Reverie Knoll Farms

Lexington Road **Route 34** **Danville, Kentucky**

Reverie Knoll *Dispersion!*

Friday and Saturday, June 9th - 10th

At the Farm, Danville, Kentucky

These Bulls and Many Others Sell

Burgess Bandolier of Anoka 8th

Perhaps the most outstanding BANDOLIER bred Bull in service today. His dam is considered the model Cow in the Edwards Brothers herd and he himself was the 1947 Canadian Grand Champion Bull. His first GET was offered in our January, 1950, sale and averaged approximately $2700.00. He is the only Canadian Grand Champion Bull ever to be offered at public auction in the States. A great headed Bull, mellow fleshed, short backed, sure and sound and guaranteed in every way. Many of his sons and daughters will also be offered in this sale and we believe you will agree. He is one of the outstanding breeding bulls in the country.

Master Prince of R. K. 11th

Our two-year-old Bull for the 1950 shows and one of the most outstanding sons of MASTER PRINCE of SUNBEAM. His dam, BLAKEFORD GEORGINA 3d is one of our greatest producing Cows. MASTER PRINCE of RK 11th has been used in this herd and several of his calves can be seen sale day. He is definitely siring the right kind and was our choice as Junior Herd Sire to be retained at Reverie Knoll Farms. He sells sure, sound and guaranteed in every way.

Prince Burgess of R. K.

(Formerly ELLERSLIE PRINCE 23d). His dam is one of the top Buxom Maid Miss Burgess Cows ever produced by Le Baron Farms and of course he is a son of the $25,100.00 PRINCE G. of SUNBEAM. We honestly believe he is one of the most outstanding show and breeding prospects to be offered this year. He was First Prize Senior Bull Calf at 1949 National Show at Dallas, Texas, and was head of his class again at the 1949 International Show at Chicago. The Bull which stood second to him in class at Chicago sold in the show window sale for $11,000.00. No better young Bull will be offered during 1950. He has been used on a few Cows in this herd and he is eligible for the 1950 American Aberdeen-Angus Breeders' Futurity and other shows.

53 Individual Bulls Selling

17 by MASTER PRINCE of SUNBEAM. . . . 8 by ENVIOUS BLACKCAP B. 15th. . . . PRINCE SUNBEAM 129th, the only full brother in the world to the million dollar sire, PRINCE SUNBEAM 29th and 10 of his sons. . . . 8 by 1947 CANADIAN GRAND CHAMPION BULL, BURGESS BANDOLIER of ANOKA 8th. . . . 2 by THE $26,000.00 AMERICAN ROYAL GRAND CHAMPION BULL, PRINCE ENVIOUS of BATES. . . . 1 outstanding Futurity Prospect by the $5,000.00 HIDEAWAY ENVIOUS ERIC, 1 by the $25,100.00 PRINCE G. of SUNBEAM. . . . 2 by ESTON PRIDE ERIC, an outstanding breeding son of $25,000.00 Ravenswood Pride Eric.

This is an outstanding set of BULLS and we are sure you can find the one to fill your needs in this sale. They are not all show Bulls, however some are good enough for the very top pure bred herd and others will suit the most discriminating commercial breeders. This will be Bull bargain day. All are sired by great Bulls and more top Bulls than ever before offered in one breeder's sale.

For Catalogs and Hotel Reservations, Please Write:

Reverie Knoll Farms — Lexington Road, Route 34 — **Danville, Kentucky**

Reverie Knoll *Dispersion!*

At the Farm

Friday, Saturday, June 9th, 10th, 1950, Danville, Kentucky

53 Bulls——————179 Females

75 Cows with Calves--Many Rebred

These and others like them sell!

Blackcap Bandolier S. 5th

One of the most outstanding sons of the Canadian Grand Champion Bull, BURGESS BANDOLIER of ANOKA 8th. He has an ideal Head, lots of Breed Character, very strong in his back with a perfect set of legs, and with it all, Quality to burn. He is definitely one of our better show prospects. We honestly believe he is a better Bull at his age than was his sire.

Reverie's Georgina 2d

One of the greatest little show Heifers which we have produced here at Reverie Knoll. Her dam is our great producing BLAKEFORD GEORGINA 3d Cow. This is definitely one which we hate to part with. We believe she looks as much like her dam as any calf this great Cow has ever produced. She has an ideal head, perfectly balanced and is eligible for the Futurity and all other shows. She is definitely foundation material for any herd.

Blakeford Georgina 3d

One of the greatest producing Cows on the farm today and a model Cow. We purchased her as one of our original foundation Cows after she was First Prize Winner at the 1943 Eastern Regional Show and Sale. She is only eight years old and has produced six calves. One Heifer sold in our 1947 sale to Lakewood Farms for $4100.00. A son sold for $2,000.00 to Clifford Smith, Frankfort, Kentucky. Another son sold in our 1948 sale to Ralph Fulton for $1500.00. Her son, MASTER PRINCE of RK 11th and a Senior Yearling Daughter sell in this sale. Both are by MASTER PRINCE and are definitely show prospects. We are retaining her January, 1950, Heifer calf. She SELLS SAFE IN CALF again to MASTER PRINCE.

Reverie's Blackcap Empress 2d

This is the Senior Yearling Heifer which we showed at the 1949 shows, standing Third at the National Show in Dallas and Fourth in an exceptionally strong class at the International. Her dam has been an outstanding producing Cow in this herd and we believe this Heifer will be one of the hardest two-year-old females to defeat in the 1950 shows. She has an ideal head.

This herd has been carefully culled—all cattle selling are absolutely sound unless otherwise announced. Everything is guaranteed to be a breeder. In fact the same guarantee which has been maintained in our regular production sales will hold forth in this dispersion.

Reverie Knoll Farms

Lexington Road Route 34 **Danville, Kentucky**

Reverie Knoll *Dispersion!*

Friday, Saturday, June 9th, 10th at the Farm Danville, Kentucky

325 Head

Many Like These--All Sell

Evergreen 70th of Sunbeam

One of the greatest Cows on the farm. She is a double-bred PRINCE SUNBEAM 15th, top selling Bull in 1941 Sunbeam Farms' sale. We purchased her as an Open Heifer for $2700.00 in Sunbeam's 1947 Achievement Sale and have never regretted it. We would definitely like to keep her and we are retaining her daughter by PRINCE SUNBEAM 129th. She will calve by sale time to the service of MASTER PRINCE of SUNBEAM.

Ravenswood Blackcap 9th

A McHenry Blackcap and a granddaughter of International Grand Champion Bull, ENVIOUS BLACKCAP B. 6th. This is another one of our original foundation Cows and also First Prize Winner in Chicago in 1944. She has also been a great producer for us. One daughter sold in our 1947 sale for $1500.00. Another sold in our 1950 sale for $2,000.00. Two other daughters sell in this sale and she SELLS BRED to BURGESS BANDOLIER of ANOKA 8th, 1947 Canadian Grand Champion Bull.

Peer's Lassie A. 2d

Sold in our 1948 sale for $1850. She is a daughter of THE PEER of LAKE ALBANS. We purchased six of these Heifers to especially breed to MASTER PRINCE of SUNBEAM. They are all very typy with wonderful heads. Five sisters to the above Heifer sell in this sale.

Reverie's Quality Princess

Sold in our 1950 sale for $2500.00 to Don Head Farms. Her dam, BLACK PRINCESS 112th, by the outstanding Oklahoma A & M Bull, QUALITY PRINCE of SUNBEAM is one of our most cherished Cows. She SELLS in this sale BRED to the International Grand Champion, MASTER PRINCE of SUNBEAM.

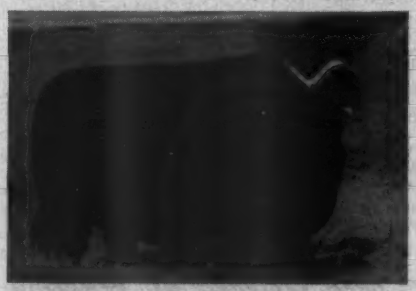

Reverie's Columbia Blackbird

Sold in our 1947 sale to Angus Valley Farms for $2,000.00. Her Dam, BABE of WHEATLAND 7th sells in this sale. She is one of our top producing Cows and is a daughter of the great Hollinger Champion Bull, REVEMERE of WHEATLAND 19th. The above Heifer was our Senior Yearling during 1946 season and was First Prize winner at forty-two fairs. BABE of WHEATLAND 7th is also the dam of three herd sires in herds in Kentucky and Georgia. She is a very typy and short-legged Cow and has another son in this sale, sired by BURGESS BANDOLIER of ANOKA 8th and is rebred to him.

Reverie's Blackcap Hilda

One of our greatest daughters of our original herd sire, ENVIOUS BLACKCAP B. 15th. She was a member of our show herd and stood Second at 1946 Victory International and was also the Grand Champion Female at the Southeastern World's Fair in 1946. She SELLS in this sale BRED to the International Grand Champion, MASTER PRINCE of SUNBEAM. Her dam, BETHEL BLACKCAP 20th is a granddaughter of BANDOLIER of ANOKA 7th. She is one of our top producing Cows and also sells in this sale.

For Catalogs and Hotel Reservations, Please Write:

Reverie Knoll Farms Lexington Road Rt. 34 **Danville, Kentucky**

Reverie Knoll *Dispersion!*

At REVERIE KNOLL FARMS, DANVILLE, KENTUCKY

June 9th and 10th, 1950

232 Lots——325 Head

Including Many of the Greatest Producing Foundation Cows of the Breed

121 Mature Cows Sell, 75 Calves at Side

Sixty-one of these Calves are sired by MASTER PRINCE of SUNBEAM, our 1947 International Grand Champion Bull.

58 Bred and Open Heifers

All are sired by great bulls, and include many show prospects. The majority are eligible for the 1950 All American Futurity and for other major shows. The service bulls include our top sires.

The Entire 1949 and 1950 Show Herd Will Sell

Practically all of the Show Cattle are sired by MASTER PRINCE of SUNBEAM.

Just Look

11 BLACKCAP BESSIES
8 MAID of BUMMERS
2 GAMMERS
1 SUNBEAM BARBAROSA—Full sister to PRINCE SUNBEAM 100th
2 WITCH of ENDOR
3 Daughters of BLACK PRINCE of SUNBEAM, 1938 International Grand Champion Bull.
10 BALLINDALLOCH GEORGINAS
10 Other MISS BURGESS
12 McHENRY BARBARAS
8 JUANA ERICAS
5 Of Our Special BLACKCAP EMPRESS
5 Daughters of PRINCE SUNBEAM 29th, the "Million Dollar" Sire.

FANNIE BESS; ELBA; ELINES; EDELLAS; PRIMROSE; PORTLETHEN LUCY; 7 ANOKA BLACK JESTRESS; KATINKAS; JILTS; ZARAS; and all other popular tribes of the breed. In fact, not a popular tribe that isn't represented.

These Cows are all young and are proven producers. We have sold more than $500,000.00 worth of cattle from Reverie Knoll Farms. And we purchased our first cattle in 1943. The above dams are the Cows responsible for our Top Female Averages at all auctions in 1948 and 1949.

No Greater Producing Cow Herd has ever been Offered at Auction

For Catalogs and Hotel Reservations, Please Write:

Reverie Knoll Farms

Lexington Road **Route 34** **Danville, Kentucky**

Sponsoring the BEEF BREED with a RECORD SERVICE to the BREED is our CONSTANT AIM

THE ABERDEEN-ANGUS JOURNAL

FRED HAHNE, Editor and Publisher, Webster City, Iowa

VOLUME 31, Number 10 WEBSTER CITY, IOWA, MAY, 1950 Price 25 Cents

Agriculture as a Business and, or, a Way of Life

Talk at Ag Club Banquet, April 21, 1950, given by Frank Richards, Secretary, American Aberdeen-Angus Breeders' Association, Chicago, Illinois.

IT has been 31 years since I attended an Ag Club banquet. A lot of water has gone over the dam in those 31 years. As I recall, some speaker at that time talked to us about agriculture as a business and a way of life. We had just returned from World War I. There was a period of unrest, inflation was rampant, credit was loose, and we were graduating into a world of promise.

We have learned how to grow two blades of grass where one had grown. Farmers were proud of their independent way of life. They were their own bosses; they wore no man's collar. We knew about better breeding, we had improved methods of soil fertility, crop rotations, better seeds and grasses to plant and sow. It was a great, bright, promising future and we went forth full of energy. Farming was a great way of life and we were all well equipped to enjoy it to the fullest.

Registered live stock was selling at an all-time peak. Of course it was easy to get those high prices then for no one was paying cash for anything they bought. Credit was easy. Banks were loaning all the money farmers wanted to buy a good sire or some foundation females. In fact, breeders didn't care much whether or not you brought a letter of credit. You could give your own note—and at your sale that breeder would come around and buy the same amount or more from you. It would have been smart to have watched a bit the fellow who wanted to buy more. But it wasn't done, and by the time the stock market crashed in 1929 most of the farmers were busted anyhow and city folks whose money was invested in stocks not live stock were catching up. It's different now. We are operating on a cash basis and I hope we continue that way.

Then it came! A depression which was felt around the world; a world much larger than the one which had heard the call of Paul Revere or the "One World" we hear about today. We have recovered from that crash now, but how?

Perhaps that is something for you young folks who are equipping yourselves for a career in agriculture to think about. You are better equipped than I was in 1919. Your live stock has improved, you have hybrid varieties to further increase the yields, and you have new grasses which can be used to rotate pastures to better advantage. You can produce more pounds of meat per acre of grass now. And that is the cheapest meat produced. Don't you ever forget it!

I don't think there is any question but that we are coming into an animal and grass agriculture. I think Missouri is to be complimented on the fact that she has developed a balanced farming program. To me that is just plain, everyday, good thinking and judgment. I don't know whether this came about through smart Missouri ingenuity or from necessity due to an overstocked feed supply; but whatever it was, I think that it is a practice which will spread, and one which will be of great benefit to the live stock business.

We understand that one of your economists is going to tell farmers here at Feeders' Day this week that cattlemen are going to be under pressure for lower prices during the next two years. I don't suppose there will be an argument about the pressure being put on; it has been on for over two years, and your economist will point out beef cattle have been above parity for eleven years. He is going to say this pressure will come from a lower demand and larger cattle supplies—maybe larger numbers but I think the point on demand is debatable. I think it is not difficult to demonstrate that there is not too much live stock on the farms of this country, and not likely to be for many years. Let us engage a few statistics to that end. Take two years, 1920 (just after I graduated) and now, 1950:

	Jan. 1, 1920	Jan. 1, 1950
All Cattle	70,400,000	80,227,000
Hogs	60,159,000	60,424,000
Sheep	40,743,000	27,064,000

These figures show a substantial gain in cattle, a substantial loss in sheep, and hogs about the same. But in this same period the population of the country has increased from about 105 million in 1921 to 150 million in 1950. We are still a meat eating nation and as long as we can keep our mills and factories running there will be a strong demand for meat in the workingman's diet. But that isn't all of the story for in 1920 there were 20,901,000 horses against only 5,310,000 in 1950, and 5,651,000 mules against 2,153,000 at the last count. This means that a tremendous volume of feed, once going to horses and mules, is now available for the sustenance of other animals.

It is conceivable that the situation might be quite different had not grain prices been artificially supported over recent years. That program has created an out-of-balance agriculture in this country. With your balanced program I feel Missouri farmers can be, and perhaps are, in better shape than in a lot of states. I think it's important for you to keep in mind your grass and live stock agriculture and to produce as many pounds as you can on your improved and rotated pastures.

Can farming be made secure?

That is a big question and yet I feel it is not one over which you need loose much sleep. I think you are going into a farming program realizing that much depends upon what you yourself put into your work, and with the assistance of a Divine Being who will supply rain and sun for your crops and live stock to grow and develop. Farm people, as they ponder the political storm which rages currently over the so-called "farm problem," must wonder sometimes if there is a really invincible solution to the perplexing problems of agriculture.

One leader talks of "guaranteeing" the farmer this or that; another talks of "security" for the farmer; still another argues that the farmer needs "stability." And most of the farm programs evolved so far are pitched on one of these—guarantee, security or stability. They are big words to the politician.

Many farmers, being accustomed to dealing with the vicissitudes of nature, must be inclined to take these promises with a grain of salt. Only a farmer can know how really difficult it would be to guarantee to stabilize agriculture, so that each year would be just like the one that went before it. Ever know a farmer who felt secure about harvest at planting time? Ever know a feeder who felt secure about marketing time when he laid in his replacements?

Basically, raw nature is at the root of the instability faced by farmers. They may raise bumper crops or encounter complete failure. They may watch bugs or a crop disease wipe out their profit. In addition, they operate under the joint advantage and disadvantage of the open, competitive market, which while unpredictable, can be just as kind as it is unkind.

It has always been like that with farming. The people who have made it their occupation have realized that, and have gone ahead regardless of risk, uncertainty, insecurity and instability. And it is these things that have made them individualists; made them willing to take the risks that have brought progress.

(Please turn to page 66

From Cotton to Grass—in a Hurry

Georgia Breeder Proves it is a Paying Move

By STAFF CORRESPONDENT

IT is hard to over-estimate what a good cow is worth—or what a wornout farm can be made to produce. This is the belief of C. E. "Tiny" Williams, of Sturdy Oak Farms, Griffin, Georgia. His conclusions are drawn from many years of experience with land and cattle.

Several years ago, when cattle were cheaper than they are now the Georgia breeder, then living in Florida, was offered $5,000.00 for two Barbara Woodson heifers. "I thought I was crazy to refuse the offer.

But I made up my mind if they were worth that much to the would-be buyer they were just as valuable to me," "Tiny" relates.

The first two calves from these heifers sold for $3,285.00. Two more calves brought their income considerably over the $5,000.00 mark. Still in the herd are four Barbara Woodson daughters of these cows, the cows themselves, and one of their sons in use as a herd sire. And he wouldn't take $5,000.00 today for either of these top producers.

Both in his former location in Florida, and for the past two years in Georgia, "Tiny" Williams has done a great job pioneering the Aberdeen-Angus breed in the south. One year he put out sixty-two Aberdeen-Angus steer calves which came back the following season at the Ocala club show "just to show folks that all the calves in the world didn't have a white face." The Georgia breeder has specialized in "club herds"—units of six heifers and a young bull. "Selling a bull is all right, but if you sell a man some heifers to go with the bull you have really put him in the Aberdeen-Angus business."

The man who is doing the bulldozing on the new Sturdy Oak Farms is an example of the contagious effect of the Williams Aberdeen-Angus salesmanship. "He just saw the cattle around and noticed how well they were doing. He asked some questions, and I gave him the answers." Anyway, there is a Georgia bulldozer operator who has a nice start in pure bred Aberdeen-Angus. The Williams herd supplied a lot of Aberdeen-Angus bulls for commercial cattlemen in Florida to use on native "woods cattle" and Brahmas. Nor is there any diminishing of this work in the new location. For in eighteen months in his new Georgia location thirty bulls have been placed. But the matter of building up a new farm—brush clearing, re-seeding, fences and buildings has taken a lot of time away from the herd, he admits.

A practical cattleman who knows the southern beef industry about as well as any man it was a real treat to go over the cow herd with "Tiny". It is a good herd of cows, individually as well as in breeding, and they are handled in a practical manner. Foundation of the Williams herd is, to a large extent, built on the pioneer Will Miller herd of Newton, Iowa. This herd was founded in 1897 and was purchased in 1944 when Mr. Miller died. Some great cattle have been produced in this herd. Many older breeders will remember the bull Kelex. Barbara Woodson, foundress of a great line of females, was bred by Will Miller. Today in the Williams herd are eight Barbara Woodson females. There is also an own granddaughter of the famous Metz Miss Barbara, who in turn has four daughters and two granddaughters in the herd. Another old matron was pointed out, a granddaughter of Blackcap Revolution. Oldest cow in the herd is a twenty-three year old daughter of Eves Baden, who has been a great producer. "Yes, darn it, I had three other daughters of Eves Baden. But the boy who trucked the cattle up from Florida tried to set some kind of non-stop record. If the old cows had been unloaded and rested I would still have them."

Somehow the talk got around to cattle size. While admitting that they can be too small "Tiny" pointed out something else—having them too big can be quite a headache, too. "I shipped a cow the other day that is an example of this. She weighed 1,500 pounds in pasture condition. She had

(Please turn to page 72

SOME GEORGIA REBUILDING. 1—Typical of the heifers in the Williams herd, which has a high percentage of Barbara Woodson cows. 2—A former sharecropper cabin which has been modernized and enlarged into a guest house at Stardy Oak. And the tree in front is an oak—and a sturdy one. Lower left—C. E. "Tiny" Williams, of Sturdy Oak Farm, Griffin, Georgia, who has built five old cotton farms into a grass and Aberdeen-Angus unit. 3—Winter grazing on fescue and ladino pasture on some newly cleared land. 4—"Tiny" points out a Metz Miss Barbara cow. The brush in the background is typical of the growth before bulldozing started. 5—Some Williams bulls for the Southern trade. 6—One of the newly cleared and seeded fields. Some pine trees are left for cattle shelter, doing away with barn and shed construction 7—The new Williams home in the process of construction. This eleven room ranch style house is 113 feet long.

3

4

5

6

7

An Unusual Name, and An Unusual Herd

Cold Saturday Goes Back to a Land Patent of 1765

By STAFF CORRESPONDENT

THERE are many interesting names connected with Aberdeen-Angus farms. Back of them is often some history connected with the section of the country in which they are located. A name which has always intrigued us is that of Cold Saturday Farm in Maryland. Apparently it has the same effect on other breeders. More people have commented on the name, and have asked its origin, than any other farm name we can recall.

Cold Saturday was so named in a patent, or deed, from the Royal Governor of Maryland, representing the King of England, in 1765. Some seventy-five years ago the owner apparently thinking the name a bit whimsical, changed it to Clover Hill, because it was a famous clover farm in those days.

The present owners, Judge and Mrs. Hamilton Hackney, who bought it in 1932, discovered the old name in searching the records, and were delighted to reinstate it, and feel that it has been a distinct trade asset ever since, due to the fact that once heard, it seems to stick in people's minds, and this is of particular importance to a herd just getting started. They traced the date of the deed back on a perpetual calendar and found that it was a Saturday in January. What with old-fashioned winters being what they were, they think this is the reason for the name. There were seven snow storms their first winter on the farm, all of them on Saturdays, so they believe the farm was well named. Their coldest day on the farm, twenty-four below zero, was also a Saturday, the Hackneys report.

If anyone is interested in old names, there are a good many in Maryland, and most of them are picturesque. The present Cold Saturday also includes Flagg's Meadows, Westphalia, Jordan's Folly and Nest Egg. Nearby are My Lady's Manor, Sophia's Dairy, Melinda's Prospect, King's Eye, and Jones' Contrivance, the latter being W. F. Keyser's Aberdeen-Angus Farm. John Small's Laytonsville Aberdeen-Angus Farm was originally Crown's Content, and Monocacy was Crazy Woman's Elbow.

There are two unusually quaint names in Frederick County—Fat Oxen and Petticoat's Advance. On the eastern shore there are Bachelor's Hope and His Lordship's Kindness. Elsewhere in the state are Cold Thursday, Cold Bottom and Cold Comfort, as well as Hard Bargain, Mount Misery, Parrott's Cage, Lamb's Meadows, Society Hill, Medical Hall, Old Wye, and Mount Republican. There seems to have been considerable pessimism in those early days, since a great many patents have the words Folly, Chance and Adventure after the patentee's name.

The first Aberdeen-Angus to come to Cold Saturday were ten young heifers and a bull, from Alan McGregor, in 1934. A few random purchases were made thereafter, but the herd acquired its first national prominence when it was the largest buyer at the Congdon and Battles Dispersion in 1938. It was on this occasion that Epponia C. B. 2d, with a full brother of Epponian 8th of Rosemere at foot, was purchased at the record price of $3500.00. She proved to be an excellent investment, aside from the advertising she gave her new owners, since her first calf was sold to Ankony at $3500.00, and she has produced a calf every year since, and is still producing, though almost nineteen.

Jock of Wheatland was the first well-known bull to be used at Cold Saturday, and did a great deal to establish the reputation of the herd. He sired many prize winning show cattle in his day, and his get always sold well in public sales. He was bought at a sale in Chicago on the recommendation of Pete McIver who had worked for Jim Hollinger at Wheatland and had recently come to Cold Saturday. Eleven years later, Pete McIver is still there, and still giving a splendid account of himself as a fitter and showman. Good daughters of Jock are in the breeding herd, and the owners wish they had not sold all his sons. Jock met an untimely death as the result of a fight with his grandson and all his posthumous calves were heifers.

The herd was further increased by two good heifers in 1941 from Iowa State College's good herd. Betty Black of Don Head, the top of the Lonjac Dispersal Sale was added about this time, along with some other good Lonjac females. Her first son, General Black C. S., was sold to Warner Grove, where he has done such an excellent job. Erianna B. 7th, three-quarter sister to Erianna B. 6th, was added, and stood next in class to her at the International. Anoka Barbara 2d, who stood second at Chicago four times, the last time to Blackcap Bessie 23d of Page, was another famous addition. A son of hers, Barbaric C. S. is now being used in the herd. Another son, Anoka's Repeater C. S. went to Heckmere's Highlands at $10,000.00.

Three top cows came from the Raoma

(Please turn to page 64)

SOME MARYLAND VIEWS—(This page, top) Most of Cold Saturday Farm is given over to grazing and grass. Some of the extra grass goes into silage. (Below) Some of the buildings, and some more cattle and pasture on the back farm. (Next page, top) The main buildings at Cold Saturday. The large barn is of steel construction, replacing one which burned several years ago. Herdsman Pete McIver's home is on the right. (Center) The lake and recreation house, with the home of the Hackney family on the extreme right. (Below) One of the gracious old homes of eastern Maryland countryside is that of Mr. and Mrs. Hamilton Hackney.

XUM

Ak-Sar-Ben Ideal Site for National Show

National Breeder, Rancher Event October 3, 4, and 5

By STAFF CORRESPONDENT

TWO National Aberdeen-Angus events are on schedule for this fall which will appeal to all breeders. And whether a breeder is fitting a few head, or a full string, both offer premiums, publicity and promotional value which cannot be overlooked.

We refer to the National Aberdeen-Angus Breeder and Rancher Show to be held in connection with the Ak-Sar-Ben Live Stock Show at Omaha on September 29th to October 8th; the other is the National Aberdeen-Angus Show to be held at the Grand National Live Stock Exposition at the Cow Palace in San Francisco from October 27th to November 5th.

This month we will discuss the National Aberdeen-Angus Breeder and Rancher Show at Omaha, which is first on the schedule. The Aberdeen-Angus breeding classes at Omaha will be judged October 3d, 4th and 5th, probably by a three judge group yet to be announced. Premium money totaling over $10,000.00 is available for the Omaha event, which will be unique among Doddie shows yet held.

As Omaha is the gateway to the western range country special emphasis is being placed on the commercial end of the Aberdeen-Angus business. For in addition to the regular classes for breeding cattle to be judged at the Ak-Sar-Ben Coliseum the Omaha show will have a large commercial exhibit and sale. This will be held at the Omaha Union Stock Yards. The commercial show and sale at the Yards will be for 100 bulls, shown in two-bull groups, and 500 commercial heifers. The heifers will show and sell in pens of fifteen head.

Sale of the commercial cattle at the Yards will be held Thursday morning, October 5th. The same afternoon fifty head of pure bred cattle will be sold, individually, at the Ak-Sar-Ben grounds.

Recently we had the opportunity of going over the Ak-Sar-Ben facilities with W. A. Hopley, of Atlantic, Iowa; Jesse L. Thurmond, of Omaha; J. J. "Jake" Isaacson, general manager of the Ak-Sar-Ben, and his assistant, Bud Neble. It is no secret that Omaha is the site of the National Breeder and Rancher show largely through the efforts of the two Aberdeen-Angus men, Hopley and Thurmond.

First stop was at the new administration building and 4-H club dormitory. One wing of this building has been turned over to the men who will show the Aberdeen-Angus cattle. Here will be clean, comfortable beds in a light, airy dormitory. A dozen shower baths are available. During the show the herdsmen will have police protection for their belongings. The super accommodations offered for sleep and relaxation will make a hit with the "boys with the cattle", and rightly so. Too often their's is a rough existence. The sleeping quarters for the herdsmen is just across the parking space from the barn.

The million dollar live stock barn put up in the last year by the Ak-Sar-Ben is really something in show quarters for cattle. Thanks to a forced air ventilation system the air in the barn is changed every five minutes. Gone are the days when a herdsman had to stand in line to get his cattle washed. There are five wash racks scattered through the building, each with hot and cold running water. Fifty cattle can be washed at a time without crowding or congestion. For those trucking in the unloading ramps at the west end of the barn will accommodate twelve trucks or trailers at a time. Immediately south of the barn is a grass space of some forty or more acres available for exercising cattle.

It is no secret that the completion of the new cattle barn, and plans for another of equal size, heralds the return of the Ak-Sar-Ben as one of the nation's major shows of both breeding and fat cattle. The National Aberdeen-Angus event this fall is the first of the breeding cattle shows to use the new facilities. Following this will be other special breed shows, after which Omaha will again be the home of a major all-breed show of breeding cattle of the beef breeds.

The 265 by 440 foot barn has clay floors. Three concourses run the length of the building. Located along these at frequent intervals are watering stations. The concourses lead to the Coliseum entrance. Here again there is no chance for congestion between classes coming from the ring, and those going in. For those entering the ring use a different door, and ramp, than do those coming out.

The National Breeder and Rancher Show will also offer something different to herd owners in the matter of feed and bedding regulations. Feed can be brought from home. The only charges will be for stall space, and for feed or bedding actually ordered.

The Coliseum, which has been rebuilt and modernized seats 6,000 people and will have ample arena space for the largest classes.

When not used for live stock shows the Ak-Sar-Ben Coliseum is still the scene of much activity. In the winter it is the home of Omaha professional hockey team. When the show grounds were visited the "Ice-Capades" show was making a week's stand. At other times during the year it is used for athletic and stage events and for large meetings.

William J. Loeffel, head of the animal husbandry department at the University of Nebraska, is the cattle superintendent.

IDEAL SHOW FACILITIES—(This page, top) The new 265 by 440 Beef Barn of the Ak-Sar-Ben Live Stock Show at Omaha. It has stall room for 1,400 cattle. In the background is the Coliseum where the breeding cattle classes will be judged. (Next page, top) Herdsmen will appreciate the new double deck cots and ample shower facilities in this building, which will be their "home" at Omaha September 29th to October 8th. (Below) An idea of the ring capacity in the Ak-Sar-Ben Coliseum, site of the judging of the National Aberdeen-Angus Breeder and Rancher Show.

Entries for the National Aberdeen-Angus Breeder and Rancher show close September 1st.

Held in conjunction with the twenty-third annual Fat Stock Show the national Aberdeen-Angus event will not lack for crowds and color. The regular stock show itself is the world's largest 4-H baby beef show.

And there will be many entertainment features. One will be the fourth annual World Championship Rodeo, which will be held on Ak-Sar-Ben field in front of the grandstand. Of interest to cattlemen will be the cutting horse exhibitions by the top stock horses and riders of the west.

Ak-Sar-Ben officials have made extensive plans for Aberdeen-Angus exhibitors in the way of special trophies, and for entertainment. Breeders in the Omaha area also have special plans for entertainment of visiting breeders.

Next month we will present some of the attractions of the Cow Palace show at San Francisco.

KUM

A small section of the crowd attending the annual Wilton Farms production sale at Davenport, Iowa. In spite of inclement weather seating capacity was fully utilized.

Wilton, Rosemere Cattle to Many States

Good Averages Made by Well Known Iowa Herds

A WIDE distribution of cattle at very satisfactory prices marked the production sales of two well known herds March 20th and 21st. The first was the Wilton Farms sale at Davenport, Iowa, where fifty-three lots averaged $1,643.39. Cattle from the Nobis herd went into fifteen states and Canada. The second sale was that of the pioneer Rosemere herd of Otto V. Battles, at Maquoketa, Iowa, where a nice offering of younger cattle averaged $915.15 on sixty-four lots. While both sales could have had better weather, attendance was very good.

The Wilton Farms sale March 20th saw a $7,900.00 top on females and a top of $4,200.00 on bulls. The top heifer was lot 21, Blackcap Bessie 15th of Wilton, by Bandolier 44th of Wilton, and out of a Blackcap Barry daughter of the 1939 International grand champion female. In one of the fastest sessions of bidding we have seen in a long time she went to Hideaway Farms in New Jersey. In addition to being as close up to the champion Blackcap Bessie as it is possible to get the W. G. Mennen purchase is one of the top foundation females to sell this year.

The snappy bidding which marked the female auction was carried over into the bull sale. Top of the group of young bulls offered by Wilton Farms was Lot 1, Bandolier 8th of Wilton, who went to Art Hamilton, Chehalis, Washington, for $4,200.00. A short legged bull with plenty of bone and quality, Bandolier 8th of Wilton, is by Bandolier 145th of Wilton, out of a daughter of Evader's Quality Bardolier.

Second high female of the sale was lot 36, Fannie Bess 4th of Wilton, who went to R. T. Davis, Jr., Wheatridge, Colorado, on a $4,000.00 bid. There was a lot of interest in this very typy daughter of Evader's Quality Bardolier. She was out of a daughter of Revolution 78th. Lot 23, Blackcap Bessie 13th of Wilton, was the third high female at $3,700.00 with the buyer again Hideaway Farms, of New Jersey. She was by Bandolier 44th of Wilton, out of a daughter of Revolution of Page 11th. A full sister of this heifer is in the Mennen herd, purchased in the 1949 Wilton sale.

Top of the Nobis sale—BLACKCAP BESSIE 15th of WILTON who went to Hideaway Farms, Chester, New Jersey, at $7,900.00. Granddaughter of the champion Blackcap Bessie, she had a lot of friends.

Clarence Wamboldt, of Winterset, Iowa, purchased another one of the tops at $3,600.00—Lot 19, Elba of Wilton 20th, by Bandolier 145th of Wilton. Three heifers sold for $3,500.00. They were Katinka 4th of Wilton, by Bandolier 145th of Wilton; Katinka 5th of Wilton, by Bandolier 44th of Wilton; and Blackcap Bessie 14th of Wilton, by Evader's Quality Bardolier. The buyers were Hideaway Farms, of New Jersey; White Gates Farms, of New Jersey; and Dr. C. E. Block, Davenport, Iowa.

M. V. Hitt, of Landenburg, Pennsylvania, took the second high bull at $2,500.00—a son of Bandolier 44th of Wilton, out of an Evader's Quality Bardolier dam. This junior yearling show prospect was lot 6, Bandolier 160th of Wilton, and was one of the promising calves to sell this year.

The Wilton cattle went to fifteen states ranging from Washington and Colorado to New Jersey and Pennsylvania, and south to Arkansas, Mississippi and Georgia. Canada also was represented in the buying column.

The sale of the pioneer Rosemere herd on the following day had a top of $4,900.00 on the lot 12 heifer, Barbara of Rosemere 272d. R. T. Davis, Jr., of Colorado, was the buyer of this sweet headed show heifer. She is by Ankonian 75th, out of a daughter of Eileenmere 61st.

Another Rosemere Barbara show prospect, lot 10, sold to Cochran Farms, North

Salem, New York, for $3,500.00. Barbara of Rosemere 275th is also by Ankonian 75th and also out of a daughter of Eileenmere 61st.

The bull top of $2,500.00 was made on Eileenmere 2650th, the lot 8 bull. He went to Arnold & Daws, Monroe, Georgia. Eileenmere 2650th is by Barbarian of Rosemere 157th, a son of Eileenmere 61st.

A $2,000.00 bid from Herbert Thomas, Fayetteville, Arkansas, won the lot 6 bull, Eileenmere 6293d. This is a son of Ankonian 75th out of an Eileenmere 61st dam, and a summer yearling with a lot of promise.

The Rosemere cattle, most of them 1949 youngsters, had wide distribution going to Arkansas, Georgia, Colorado, Oklahoma, South Dakota, Missouri, Iowa, Illinois, Wisconsin, Indiana and New York.

The detailed reports follow:

WILTON FARMS' SALE

Davenport, Iowa, March 20, 1950

SUMMARY:

53 Lots	$87,100.00, average	$1643.39
13 Bulls	17,975.00, average	1382.69
40 Cows	69,125.00, average	1728.12
Top 5 Head	23,400.00, average	4680.00
Top 10 Head	39,550.00, average	3955.00
Top 15 Head	49,400.00, average	3293.33
Top 20 Head	56,900.00, average	2845.00

Top Bull—Bardolier 8th of Wilton 1111202, calved May 12, 1948; sire, Bandolier 145th of Wilton 904573; dam, Miss Burgess 8th of Wilton 904574; purchased by Art Hamilton, Chehalis, Washington 4200.00

Second Top Bull—Bandolier 160th of Wilton 1167457, calved January 31, 1949; sire, Bandolier 44th of Wilton 688851; dam, Hother's Blackbird Bell 759533; purchased by M. V. Hitt, Landenburg, Pennsylvania 2500.00

Third Top Bull—Bardolier 17th of Wilton 1167452, calved January 8, 1949; sire, Evader's Quality Bardolier 612551; dam, Blackcap Bess of Wilton 629083; purchased by Morlin Farms, Newton, Kansas 1500.00

Top Cow—Blackcap Bessie 15th of Wilton 1167460, calved February 7, 1949; sire, Bandolier 44th of Wilton 688851; dam, Blackcap Bessie of Wilton 688854; purchased by Hideaway Farms, Chester, New Jersey 7000.00

Second Top Cow—Fannie Bess 4th of Wilton 1167454, calved January 26, 1949; sire, Evader's Quality Bardolier 612551; dam, Fannie Bess 7th of Ada 571115; purchased by R. T. Davis, Jr., Wheat Ridge, Colorado 4000.00

Even standing room was at a premium at the production sale of Rosemere Farms March 21st at Maquoketa, Iowa. Mostly 1949 youngsters the Rosemere offering had wide distribution at satisfactory prices.

Third Top Cow—Blackcap Bessie 13th of Wilton 1139224, calved July 10, 1948; sire Bandolier 44th of Wilton 688851; dam, Blackcap Bessie 25th of Page 555-413; purchased by Hideaway Farms, Chester, New Jersey 3700.00

Fourth Top Cow—Elba of Wilton 20th 1139-236, calved September 25, 1948; sire, Bandolier 145th of Wilton 904573; dam, Elba of Wilton 11th 861081; purchased by Clarence Wamboldt, Winterset, Iowa 3600.00

Fifth Top Cow (tie)—Katinka 4th of Wilton 1059379, calved January 21, 1948; sire, Bandolier 145th of Wilton 904573; dam, Katinka of Wilton 904571; purchased by Hideaway Farm, Chester, New Jersey 3500.00

Fifth Top Cow (Tie)—Katinka 5th of Wilton 1139235, calved September 23, 1948; sire, Bandolier 44th of Wilton 688851; dam, Bethel Katinka 4th 565782; purchased by White Gates Farms, Flanders, New Jersey 3500.00

Fifth Top Cow (Tie)—Blackcap Bessie 14th of Wilton 1167448, calved November 9, 1948; sire, Evader's Quality Bardolier 612551; dam, Blackcap Bess 19th of Ada 749679; purchased by C. E. Block, Davenport, Iowa 3500.00

BULLS:

Bardolier 8th of Wilton 1111202, calved 5-12-48; sire, Bandolier 145th of Wilton 904573; Art Hamilton, Chehalis, Wash. 4200.00

Bardolier 9th of Wilton 1098309, calved 1-23-48; sire, Evader's Quality Bardolier 612551; Frank Jorgensen, Winterset, Iowa 1300.00

Bandolier 150th of Wilton 1139227, calved 7-28-48; sire, Bandolier 44th of Wilton 688851; Dudley Moore, Jr., Byhalia, Mississippi 1250.00

Bandolier 155th of Wilton 1167455, calved 1-28-49; sire, Bandolier 123d of Wilton 959336; Savola Farms, Bowling Green, Missouri 1300.00

Top of the Rosemere sale was BARBARA of ROSEMERE 272d, selling at $4,900.00 to R. T. Davis, Jr., Wheatridge, Colorado. This show heifer is by Ankonian 75th, out of a daughter of Eileenmere 61st.

Bandolier 149th of Wilton 1139229, calved 8-23-48; sire, Bandolier 44th of Wilton 688851; Walter N. Taylor, Dundee, Iowa 1000.00

Bandolier 160th of Wilton 1167457, calved 1-31-49; sire, Bandolier 44th of Wilton 688851; M. V. Hitt, Landenburg, Pennsylvania 2500.00

Barry 43d of Wilton 1139228, calved 8-9-48; sire, Blackcap Barry of Wilton 737-287; Oscar Swanson, Davenport, Iowa 825.00

Bardolier 17th of Wilton 1167452, calved 1-8-49; sire, Evader's Quality Bardolier 612551; Morlin Farms, Newton, Kansas 1500.00

Bandolier 157th of Wilton 1167462, calved 2-20-49; sire, Bandolier 44th of Wilton 688851; Shinnberg Brothers, Lynn Center, Illinois 1000.00

Bandolier 153d of Wilton 1154010, calved 10-23-48; sire, Bandolier 100th of Wilton 907318; D. M. Tyler, Bartlesville, Oklahoma 1000.00

Bandolier 162d of Wilton, calved 1-30-49; sire, Evader's Quality Bardolier 612551; Jay W. Bonnator, Keswick, Iowa 725.00

Bandolier 163d of Wilton, calved 2-17-49; sire, Evader's Quality Bardolier 612551; Angus Cattle Company, Denver, Colorado 650.00

Bandolier 161st of Wilton, calved 2-21-49; sire, Bandolier 100th of Wilton 907318; Angus Cattle Company, Denver, Colorado 725.00

COWS:

Katinka 4th of Wilton 1059379, calved 1-21-48; sire, Bandolier 145th of Wilton 904573; Hideaway Farm, Chester, New Jersey 3500.00

Katinka 5th of Wilton 1139235, calved 9-23-48; sire, Bandolier 44th of Wilton

(Please turn to page 61

Above—Here are part of the Nebraska donors to the Fort Robinson project. Left to right: Otto Schafer, Nehawka; Edwin Damkroger, DeWitt; Edd Neidig, Madison; Arnold Norskov, Loretto; Royal Nahrstedt, Madison; Beryl Damkroger, DeWitt; George Hutchinson, Albion; L. B. Todd, Murray; Wilbur Little, Tecumseh; William Drahota, Monroe; Percy Upton, Madison; and Russell Vanderkolk, Bellwood. Below—Don Gard, of Beaver Crossing, (right) showed the Grand Champion Heifer of the Nebraska Aberdeen-Angus Show. Judge Keith Swartz, Sunflower Farms, Everest, Kansas, is at left. Bud and Jack Vanberg, of Columbus, Nebraska, also bought this prize heifer. Price paid for 31 bulls and 22 females at the sale was $22,095.00.

Doddie Breeders donate to Experimental Herd

THE experimental breeding herd of the University of Nebraska and the U. S. Department of Agriculture at Fort Robinson received a substantial boost recently. Fourteen members of the Nebraska Aberdeen-Angus Breeders' Association donated heifers for the project during the organization's annual show and sale here.

The presentation was made by Russell Vanderkolk, Bellwood, president of the association, to Prof. Marvel L. Baker, associate director of the University's experiment stations.

Prof. Baker said the University and the USDA, which jointly operate the Fort Robinson research project, eventually will have about 600 cows—Herefords, Aberdeen-Angus and perhaps Shorthorns for the experimental breeding herd.

The 23,000-acre former Army remount depot recently was turned over to the two agencies by the government for research purposes. Object of the research project, Prof. Baker said, is to work toward breeding animals that will be efficient as possible in their rate and economy of gain. The researchers also want to develop cattle with a long life and a greater ability to produce good calves. Prof. Baker said research will be conducted with all of the three breeds.

The 14 heifers make the second gift of cattle for the project. The first donation was twelve head of Aberdeen-Angus heifers and the services of one herd bull from members of the South Dakota Aberdeen-Angus Breeders' Association.

Altogether, twenty members of the Nebraska association gave cattle or cash. They include:

Edwin Damkroger & Sons, DeWitt; George K. Hutchinson, Albion; E. J. Bergt & Son, Schuyler; Kitty Clover Farm, Omaha; Jesse L. Thurmond, Omaha; W. A. Steavenson, Fontanelle; Russell Vanderkolk, Bellwood; D. J. Cole, Merriman; Arnold L. & Ellen C. Norskov, Loretto; L. E. Laflin, Crab Orchard; Mr. and Mrs. Charles F. Beerman, Dakota City; Robin A. Spence, Crab Orchard; L. B. Todd & Sons, Murray;

(Please turn to page 72

Eastern Circuit Grosses $350,000

New Records Made at Ankony Production Sale

By STAFF CORRESPONDENT

IN the most successful series of sales ever held in the East 235 head of cattle grossed right at $350,000. Better yet twenty-five new buyers made initial Aberdeen-Angus purchases in the four-sale series comprising the Eastern Regional, C. V. Whitney Farms, Fuerst and Bethel Farms, and Ankony Farm. The dates were March 30th, March 31st, April 1st, and April 3d, respectively.

Besides uncovering a lot of new breed interest in the east the Eastern Circuit set a new world's record for a bull calf of any beef breed, and set two 1950 records for bred and open heifers. The records were set at the Ankony Farm of April 3d at which time eight sons and daughters of Eileenmere 1032d, the 1949 International grand champion bull, brought an average of $5,862.00. The circuit opened March 30th with the annual Eastern Regional Show and Sale at Trenton, New Jersey. Here 44 head averaged $853.40—an average of $89.39 higher than a year ago. For his grand champion bull Judge Orin L. James, of Hamilton, Missouri, selected Bardolier 2d of Shadow Isle, a consignment of Shadow Isle Farm, Red Bank, New Jersey. By Blakeford Bardolier, out of a dam by Blakeford Black Major, he topped the bull auction later in the day at $1,600.00. Grand champion female, and supreme champion of the show, was Eurotia 4th of Sharon from Whitetail Farm, Sharon, Connecticut. The Tilden Southack herd has produced quite a number of first prize winners and reserve champions in the east, but this was the first major purple for Mr. Southack. The supreme champion, a double-bred Bandolier

THE 1950 EASTERN REGIONAL—(1) The "South Pacific" heifer goes through the ring—Erma of Highland. Consigned by Oscar Hammerstein II, Doylestown, Pennsylvania, who is famous for his smash shows "South Pacific", "Oklahoma", and others, this good heifer sold for $1,250.00. With her went two tickets to "South Pacific." (2) Champion Bull of the Eastern Regional, Bardolier 2d of Shadow Isle. In the picture (left to right) are Dr. Armand Hammer, owner of Shadow Isle Farms; H. O. Weise, of Orange, Connecticut, the purchaser; Mrs. Hammer; Mrs. Weise; Orin James, of Missouri, who judged the Eastern Regional; and Bill Ljungdahl, manager of Shadow Isle. (3) Champion heifer and Supreme Champion of the show was Eurotia 4th of Sharon, also purchased by Mr. and Mrs. Weise for their new Braecroft Farm herd in Connecticut. Holding the JOURNAL trophy is Chester Plonski, of Whitetail Farm, Sharon, Connecticut, breeders of the Champion, and Herdsman John B. Pickering at the halter.

heifer, topped the auction at $1,800.00. Buyer of both champions was a newer herd, Raecroft Farm, Orange, Connecticut. Mr. and Mrs. H. O. Weise started about a year ago to put together a select herd and seem to be accomplishing that purpose.

One of the highlights of the Eastern Regional was Lot 33, Erma of Highland, from the herd of Oscar Hammerstein II at Doylestown, Pennsylvania. This good heifer, a class winner, commanded an initial top bid of $1,050.00 and seemed destined to sell for that figure. However, Auctioneer Ham James thought she was worth more and asked her owner, whose "Oklahoma" and "South Pacific" shows have made history, if he would give two tickets to South Pacific to the purchaser. Mr. Hammerstein readily agreed. It didn't take long for the bid to get to $1,250.00 with the owners of the good heifer, and two hard-to-get tickets, Clovelly Farm, Devon, Pennsylvania.

With a top of $7,500.00 on bulls and a $4,000.00 top on females the C. V. Whitney Farms production sale March 31st at Old Westbury, Long Island, was a very even affair with a final average of $1,225.39 on sixty-three lots. It was the first time that many Aberdeen-Angus breeders had the chance to meet C. V. Whitney, whose governmental positions have kept him close to Washington for some years. It was also the first time that many of the breeders had seen the Whitney farm on Long Island. Both experiences were very enjoyable.

The top bull at $7,500.00 was Whitney Bandolier 1300th, a show winner last year as a junior calf and a definite prospect for the 1950 shows. Buyer of this smart-headed, thick youngster was Larry McPhail, of Glenangus Farm, Bel Air, Maryland. Combining the blood of Ravenswood Bandolier 12th and Prince Sunbeam 48th the Glenangus purchase has every right to be good.

The female top at $4,000.00 went to Frank W. Cooper for his Runacres Farm at Madison, Connecticut. She was Whitney Pride 14th, a daughter of Prince Sunbeam 48th, out of a dam by Ames Plantation Pride's Eric. Runacres also got the second high cow at $3,400.00, Whitney Miss Burgess 22d, by Whitney Bandolier 5th.

Second top bull at the Whitney auction was a tie affair with two at $3,000.00. Kinloch Farm, Supply, Virginia, secured Whitney Bandolier 25th, a son of Ravenswood Bandolier, the famous "burned back" bull. His dam is a daughter of the champion Envious Blackcap B. 6th. The "25th" has been used in the Whitney herd and has proven a sire of top calves, so in making this bargain purchase Lee Butler was not gambling. The other $3,000.00 bid was by Massidon Farm, Madison, Alabama. Going to the southern herd was Whitney Eric 12th, a son of Whitney Eric, he by Ames Plantation Pride's Eric, and out of a Mignonne daughter of the "burned back" bull. Whitney Eric 12th headed his class at a number of top shows in 1949, including the International, the Futurity, Eastern National, the National, Ohio and Maryland.

The Whitney cattle were widely distributed, going into sixteen states and Canada. This popular acceptance is not surprising considering the fact that the Whitney show herd last year was the second largest money winner in major competition, and gives promise of being strong again this year.

Another sale with consistently good demand and the satisfactory average of $1,408.87 on sixty-two lots was the Fuerst and Bethel Farms combined production sale Saturday, April 1st, at Pine Plains, New York. Top of the auction was the undefeated show heifer, Evergreen 4th of Globe Hill, going at $6,600.00 to Paul Grafe, Santa Paula, California. One of the great females of the breed, by Royal Bandolier of Glen Ross 5th, the Fuerst heifer could be the one to beat this year. Dam of Evergreen 4th of Globe Hill is Black Jester's Erica, whose daughters have topped Dutchess county sales.

The bull top of $5,000.00 was made on a son of Royal Bandolier of Glen Ross 5th—Globe Hill Royal Bandolier, buyer was Meadowbrook Farms, Pine Plains, New York.

Third high of the auction, and second high female was a Bethel Farms consignment, Bethel Erianna 3d. She went to The Ledges, East Aurora, New York, at $4,100.00.

The University of West Virginia in getting the second top bull of the auction, Globe Hill Magic Master 10th, should materially strengthen its herd. The price tag on this good son of Ankony Magician was $3,500.00.

The Fuerst and Bethel offering went into nine states with New York and Pennsylvania buyers taking more than half of the cattle.

Top sale of the Eastern circuit, and the third high sale of the breed, nationally, was the Ankony Farm production offering April 3d. The feature of the sale, of course, was the get, and service, of the 1949 International grand champion bull, Eileenmere 1032d. That 1032d is justifying his high show ring honors was apparent in the thick, typy calves offered by him. Eight sons and daughters in the sale averaged $5,862.00. The sale was opened by two extra lots, young calves by the champion. It was here that some beef cattle history was made.

AT THE C. V. WHITNEY SALE—(4) Once used to house the famous Whitney Thoroughbreds this great barn is now used by the Aberdeen-Angus at the headquarters farm at Old Westbury, Long Island. (2) Watching the pre-sale parade are Lee D. Butler, of Kinloch Farms, Supply, Virginia, and Eugene E. Denton, of White Gates Farms, Flanders, New Jersey. (4) Manager Lester Leachman, of the Whitney herd shows one of the good young Bulls offered in the auction. (5) C. V. Whitney with Larry McPhail, of Glenangus Farm, Bel Air, Maryland. The Bull is Whitney Bandolier 1300th, bought by the Maryland breeder for the top price of the sale, $7,500.00.

The three-months old bull calf, Ankonian 3219th, brought a final bid of $15,000.00 with the buyer Frank W. Cooper for his Runacres Farm at Madison, Connecticut. Mr. Cooper was not the only one who liked this outstanding calf for a half dozen of the top herds of the country were contending bidders. A few minutes later the heifer calf by Eileenmere 1032d, herself a great individual, went at $6,500.00 to the new Cooper herd.

In addition to the bull top the Connecticut herd also got the three top females. Ankony Juana Erica, a yearling daughter of the champion, went at $10,500.00. Next at $10,300.00 was Lee Dan's Blackcap 6th, by the John Postley sire, Leedanmere 500th, and out of a daughter of Eileenmere 585th. She sold bred to the champion Eileenmere 1032d. Third high at $7,500.00 was Ankony Blueblood Lady, by the 1941 champion, Wintonier 4th, and out of a daughter of Juana's Revolution 3d of Ada. She sold bred to Eileenmere 1032d.

Ankony cattle went to ten states ranging from the eastern seaboard to Oklahoma and

6

7

XUM

Missouri, and into Canada. Heaviest buyer, in numbers, was Gallagher's Farm, Nanuet, New York.

The detailed reports follow:

Eastern Regional Show-Sale

March 30, Trenton, New Jersey

SUMMARY:

42 Lots	$35,800.00,	average	$ 852.38
6 Bulls	7,025.00,	average	1170.83
36 Cows	28,775.00,	average	799.30
Top 5 Head	7,625.00,	average	1525.00
Top 10 Head	13,375.00,	average	1337.50
Top 15 Head	19,500.00,	average	1233.33
Top 20 Head	22,750.00,	average	1137.50

Top Bull—Bardolier 2d of Shadow Isle 1062-296, calved January 29, 1948; sire, Blakeford Bardolier 851984; dam, Blakeford Major's Reveldina 683046; consigned by Shadow Isle Farm, Red Bank, New Jersey; purchased by Braecroft Farms, Orange, Connecticut 1600.00

Second Top Bull—Dunwalke Commander 6th 1126283, calved May 29, 1948; sire, Bar Prince of Sunbeam 567028; dam, Eileen of Wheatland 12th 559776; consigned by Tyrconnel Farm, Knoxville, Maryland; purchased by Justa Farm, Inc., Huntingdon Valley, Pennsylvania 1500.00

Third Top Bull—Grenadier of Rufflands 2d 1178487, calved May 25, 1949; sire, Antelope Grenadier G. R. 2d 619021; dam, Bethel Eline R. F. 814658; consigned by Rufflands, Red Hook, New York; purchased by Big Brook Farms, Atlantic Township, New Jersey 1300.00

Top Cow—Eurotia 4th of Sharon 1178351, calved May 3, 1949; sire, Elbanier 2d O. S. 995435; dam, Eurotia of Sharon 912-174; consigned by Whitetail Farm, Sharon, Connecticut; purchased by Braecroft Farm, Orange, Connecticut 1800.00

Second Top Cow—Ruther Glen Erica 1140-758, calved June 19, 1948; sire, Queen's Grenadier G. R. 625624; dam, Blakeford Genevette 575658; consigned by Ellington and Ruther Glen Farms, Richmond, Virginia; purchased by Gilnockie Farm, Haywood, Virginia 1425.00

Third Top Cow—Erma of Highland 1164-891, calved August 16, 1948; sire, Blakeford Major's Elban 2d 683040; dam, Erma of Old Orchard 826793; consigned by Highland Farms, Doylestown, Pennsylvania; purchased by Clovelly Farm, Devon, Pennsylvania 1250.00

Consignors: Bloomingdale Farms, Bell Mead, New Jersey; Dalkeith Farm, Kennett Square, Pennsylvania; Ellington and Ruther Glen Farms, Richmond, Virginia; Ess-Kay Farm, East Aurora, New York; Fair Hope Farm, Chestertown, Maryland; Fair Promise Farm, Betterton, Maryland; H & L Farms, Marlboro, New Jersey; Highland Farms, Doylestown, Pennsylvania; Highlands (Mr. and Mrs. Walter S. Fox), Round Hill, Virginia; Kelton Farm, Round Hill, Virginia; Kent Hollow Farm, New Preston, Connecticut; Lee Dan Farms, Washington Crossing, New Jersey; Mole's Hill Farm, Sharon, Connecticut; Ravenscroft Farm, Kent, Connecticut; Rufflands, Red Hook, New York; Runacres Farm, Madison, Connecticut; Shadow Isle Farm, Red Bank, New Jersey; Stoneycrest Farm, Oxford, Connecticut; Sunnyside Farm, Red Bank, New Jersey; Tyrconnel Farm, Knoxville, Maryland; Whitetail Farm, Sharon, Connecticut.

Judge: ORIN JAMES, Hamilton, Missouri.

BULLS:

CLASS 1—Listed in order of placings.

Bardolier 2d of Shadow Isle 1062296, (Shadow Isle Farm), calved 1-29-48; sire, Blakeford Bardolier 851984; Braecroft Farms, Orange, Connecticut 1600.00

Dunwalke Comander 6th 1126283, (Tyrconnel Farm), calved 5-29-48; sire, Bar Prince of Sunbeam 567028; Justa Farm, Inc., Huntingdon Valley, Pennsylvania 1500.00

CLASS 2:

Mole's Hill Wineric 45th 1214498, (Mole's Hill Farm), calved 10-10-48; sire, Wintonier 4th 595052; F. W. Roebling III, Lambertville, New Jersey 1050.00

HIGH ON GLOBE HILL—(8) Myron Fuerst welcomes the overflow crowd to the Fuerst and Bethel Farms production sale while (9) Manager Dale Fletcher, of Bethel Farms, gets a heifer into the sale ring. (10) A distinguished visitor at the eastern sales was (left) Sir William Rootes of England, breeder of the Supreme Champion Bull of the 1950 Perth show. With him are Mrs. Allan A. Ryan, of Ankony Farm; and Edward Jenkins, of Red Gate Farm. (11) A presale look at the sale offering at Globe Hill Farm. (11 & 12) Excellent attendance and keen interest characterized the Fuerst-Bethel sale, as well as the other three sales on the circuit.

Highlands General 86th 1117826, (Mr. and Mrs. Walter S. Fox), calved 8-7-48; sire, Highlands General 30th 841967; Fred C. Downey, Williamsport, Maryland 675.00

CLASS 3:

Grenadier of Rufflands 2d 1178487, (Rufflands), calved 5-25-49; sire, Antelope Grenadier G. R. 2d 619021; Big Brook Farms, Atlantic Township, New Jersey 1300.00

King Bardolier S. K. 1186491, (Ess-Kay Farm), calved 4-11-49; sire, Blakeford G. R. King 972015; M. C. and Lillian A. Sherman, Newmont Farms, Claremont, New Hampshire 900.00

RESERVE GRAND CHAMPION BULL: Grenadier of Rufflands 2d 1178487, Rufflands.

GRAND CHAMPION BULL: Bardolier 2d of Shadow Isle 1062296, Shadow Isle Farm.

COWS:

CLASS 1:

Blackcap Bell F. H. 2d 1086288, (Fair Hope Farm), calved 4-7-48; sire, Wineric of Cremona 892068; Big Brook Farm, Atlantic Township, New Jersey 650.00

Ess Kay Blackcap Rose 2d 1122254, (Ess-Kay Farm), calved 4-20-48; sire, Dunwalke Ensign 2d 626758; Big Brook

XUM

Farms, Atlantic Township, New Jersey.... 750.00

Mole's Hill Miss Burgess 122d 1115939, (Mole's Hill Farm), calved 4-17-48; sire, Ravenswood Eric 100th 845802; Gilnockie Farm, Haywood, Virginia.... 1075.00

Mole's Hill Primrosetta 101st 1115935, (Mole's Hill Farm), calved 4-1-48; sire, Ravenswood Eric 100th 845802; Overlook Farm, Ottsville, Pennsylvania.... 750.00

Maid of Bummer S. V. 1129156, (Ellington and Ruther Glen Farms), calved 4-17-48; sire, Cesor's Invader 749563; Robert Montgomery, New Hope, Pennsylvania.... 750.00

CLASS 2:

Heatherbloom 5th of Sunnyside 1105378, (Sunnyside Farm), calved 5-24-48; sire, Burgess of Rufflands 742302; Dean Goddell and Son, Williamsport, Ohio.... 1000.00

Ruther Glen Erica 1140758, (Ellington and Ruther Glen Farms), calved 6-19-48; sire, Queen's Grenadier G. R. 625624; Gilnockie Farm, Haywood, Virginia.... 1425.00

H & L Blackcap Marjorie 6th 1087196, (H & L Farms), calved 6-18-48; sire, H & L Pride Eric 2d 796093; Woodburn Farm, Leesburg, Virginia.... 1150.00

Malido Lucrema 1074991, (Stonycrest Farm), calved 5-15-48; sire, Briarcliff Barmar 3d 860569; Big Brook Farms, Atlantic Township, New Jersey.... 650.00

Malido Queen 3d 1074990, (Stonycrest Farm), calved 5-2-48; sire, Briarcliff Barmar 3d 860569; Bethel Farm, Pine Plains, New York.... 525.00

Eline of Stonycrest 2d 1075601, (Stonycrest Farm), calved 6-7-48; sire, Trez-An-Air Gemini 931565; Gilnockie Farm, Haywood, Virginia.... 600.00

Mole's Hill Queen Mother 52d 1107116, (Mole's Kill Farm), calved 5-23-48; sire, Wintonier 4th 595052; Gilnockie Farm, Haywood, Virginia.... 1200.00

Blackbird 23d of Highlands 1117796, (Highlands Farm, Mr. and Mrs. Walter S. Fox), calved 5-16-48; sire, Amandale's Bandolier 5th 925042; Overlook Farm, Ottsville, Pennsylvania.... 675.00

CLASS 3:

Erma of Highland 1164891, (Highland Farms, Oscar Hammerstein, II), calved 8-16-48; sire, Blakeford Major's Elban 2d 683049; Clovelly Farm, Devon, Pa.... 1250.00

Ess Kay Princess Queen 2d 1122260, (Ess-Kay Farm), calved 7-11-48; sire, Dunwalke Ensign 2d 628758; Woodburn Farm, Leesburg, Virginia.... 1050.00

Blackbird of Sharon 12th 1097099, (Whitetail Farm), calved 7-17-48; sire, Blackcap Bandolier O. S. 957631; Braecroft Farm, Orange, Connecticut.... 600.00

Mole's Hill Evergreen 38th 1148138; (Mole's Hill Farm), calved 8-11-48; sire, Hideaway Prince 819325; Hideaway Farm, Chester, New Jersey.... 975.00

Ess Kay Queen Rose 3d 1122263, (Ess-Kay Farm), calved 8-3-48; sire, Dunwalke Ensign 2d 628758; Big Brook Farms, Atlantic Township, New Jersey.... 625.00

Fair Meadows Blue Ribbon 1145913, (Kelton Farm), calved 8-19-48; sire, Highlands General 30th 841967; W. P. Hickman, Bridgeville, Pennsylvania.... 500.00

Elba 2d of Kent 1108776, (Kent Hollow Farms), calved 9-29-48; sire, Jock's Esquire of Blackbriar 907925; Robert Montgomery, New Hope, Pennsylvania.... 375.00

Class 4

Ess Kay Pride 4th 1122267, (Ess-Kay Farm), calved 9-4-48; sire, Envious Burgess I. E. 909473; C. V. Whitney Farms, Old Westbury, New York.... 1050.00

H & L Blackcap Empress 4th, (H & L Farms), calved 9-7-48; sire, H & L Pride Eric 2d 796093; Shadow Isle Farm, Red Bank, New Jersey.... 750.00

Runacres Enzora 21st 1140545, (Runacres), calved 11-3-48; sire, Blakeford Grenadier's Major 852016; Overlook Farm, Ottsville, Pennsylvania.... 750.00

Mole's Hill Blueblood Lady 143d 1148139, (Mole's Hill Farm), calved 9-14-48; sire, Wintonier 4th 595052; C. V. Whitney Farms, Old Westbury, New York.... 1100.00

H & L Queen Mother 9th 1154237, (H & L Farms), calved 11-4-48; sire, H & L Pride Eric 2d 796093; Clovelly Farm, Devon, Pennsylvania.... 450.00

Amandale's Witch of Endor 1102063,

(Please turn to page 56-H

HAIL TO THE CHAMPION—(14) Eileenmere 10324, the 1949 International Grand Champion Bull, whose eight sons and daughters averaged $5,862.00 in the Ankony Farm production sale. Left to right are Jimmie Ironside, of Ankony, who has had charge of the Champion since he was a calf; Lee Leachman, of Ankony; R. A. Rucker, of Virginia, who has led three International Champions into the ring; Sir William Rootes, of England, who swept the 1950 Perth Bull Show; Elliott Brown, of Iowa, who has been at the halter of some International Champions; Allan A. Ryan, of Ankony; Edward Jenkins, of Virginia; and Tex Spitzer, of J. Garrett Tolan Farms, breeders of the Champion. (15) These calves by Eileenmere 10324 made breed history. On the right is the bull calf, Ankonian 32199th, who sold for $15,000.00 at the ripe old age of three months. With him is his half sister, a few days older, who brought $6,500.00. Both went to Frank W. Cooper, of Runacres Farm, Madison, Connecticut. In the background are Wilbur Logan, Runacres manager; Lee Leachman and Allan Ryan, of Ankony Farms; Frank W. Cooper, the buyer; and Mrs. Ryan. (16) Ankonian 32199th in the sale ring, with the junior member of the Leachman family at the halter. Note the great width and quarter on this three-month old prospect. (17) The Allan Ryan home at Ankony, with the Hudson river in the background. (18) Some of the buildings at Ankony. (19) Some of the Females in this top eastern herd.

17

18

19

XUM

American Aberdeen-Angus Breeders' Association

9 DEXTER PARK AVENUE • CHICAGO 9, ILLINOIS • PHONE YArds 7-1632

OFFICERS:
D. T. WARNER, Pres.
Dayton, Ohio
ANDREW ANDERSON, Vice-Pres.
Encampment, Wyoming
W. A. RAFFERTY, Treasurer
Morocco, Indiana
FRANK RICHARDS, Secretary
Chicago, Illinois
A. R. BIRMINGHAM, Registrar
Chicago, Illinois
LLOYD D. MILLER
Director of Information
Chicago, Illinois

EXECUTIVE COMMITTEE:
ROBERT E. GREEN
Oaktown, Indiana
MYRON M. FUERST
Pine Plains, New York
A. H. SPITZER, Jr.
Pleasant Plains, Illinois

DIRECTORS:
(Term Expires 1950)
W. A. HOPLEY
Atlantic, Iowa
NORMAN H. SMITH
Larkspur, Colorado
ROBERT E. GREEN
Oaktown, Indiana
J. P. WALKER
Tulsa, Oklahoma
F. B. DAVIS, Jr.
Yemassee, South Carolina

(Term Expires 1951)
MYRON M. FUERST
Pine Plains, New York
A. H. SPITZER, Jr.
Pleasant Plains, Illinois
D. T. WARNER
Dayton, Ohio
DeWITT R. MALLORY
Hampton, Iowa
E. M. TIPTON
Jefferson City, Missouri

(Term Expires 1952)
J. H. QUISENBERRY
Winchester, Kentucky
ANDREW ANDERSON
Encampment, Wyoming
LUTHER T. McCLUNG
Fort Worth, Texas
ADLAI H. RUST
Bloomington, Illinois
WILLIAM G. VOLKMANN, Jr.
Selma, California

140 Patterson Road, Dayton 9, Ohio

April 12, 1950

Fellow Breeders:

The race for breed supremacy finds our Aberdeen-Angus forging to the front with ever increasing strides and winning the public in unprecedented percentages of new members, registrations and transfers. Our position in the industry has been won on the merits of our great cattle through constructive breeding.

To win this race and maintain the supremacy of our breed we must recognize that economics and morals play an important part in our success. Keep our cattle transactions on a sound economic basis. Make every sale, transfer, or purchase, a mutually satisfactory deal between buyer and seller. Disaster is the only alternative if we fail to observe the code of morals of modern business.

You have a new committee, appointed by President Hendren last year, the ETHICS COMMITTEE which is continued and assisted by your directors in their work for the purpose of sifting the demands of an enlightened breeder opinion for a higher regard for truth in advertising, observance of our By-Laws and established Rules in the registration of cattle which are thereby acceptable for registration and transfer, the entry and showing of cattle that are eligible for age and in its most natural condition from honest care and feeding.

The Show and Sale Season is here; Let's make it the best year ever for the breed and may each of you fairly win your honors within the breed and in inter-breed competition.

Sincerely,

D. T. Warner

D. T. Warner

WHOZIT?

No other give away contest like this! NO Box Tops—NO Coupons—NO reasonable facsimiles—NO Entry Fee—NO Winners—NO Prizes.

Answers to these pictures next month PLUS another group for your bewilderment!

Identification of April, 1950, Pictures . . .

Left to Right: Dr. C. W. Yeck, Indiana; Mrs. S. C. Fullerton, Jr., Oklahoma; James Ironside, New York; W. A. Rafferty, Indiana; Jose Firpo, Argentina; Adlai Rust, Illinois.

Left to Right: Roy G. Johnston, Missouri; Harold Etling, Ohio; D. T. Warner, Ohio; Carl Oldsen, Montana; S. C. Fullerton, Jr., Oklahoma; Fred Hahne, Iowa.

Left to right: Joe Keahner, Missouri; Clint Hollomon, Missouri; Millard Walton, New Mexico; Luther McClung, Texas; Bob Williams, Michigan; Mrs. John B. Brown, Iowa.

The ABERDEEN-ANGUS BULLETIN

New Color Motion Picture Released by Association

A NEW sound motion picture in full color entitled, "Modern Beef Cattle," has been released by the American Aberdeen-Angus Breeders' Association. Secretary Frank Richards states that this educational film, the second produced by the association during the past two years, is devoted to a study of modern beef type animals. It is designed to assist the student and beginning breeder in his judging and selection of Aberdeen-Angus. The film emphasizes the value of producing the improved type of beef animals found each year on an increasing number of America's farms and ranches.

Since the purpose of a beef animal is to supply beef for the butcher's block, the new film states that the ideal beef type is found in an animal that will produce most economically the largest amount of the highest priced cuts of beef when fattened and butchered.

The need for the production of the film, "Modern Beef Cattle," was found following a wide distribution of "On America's Angus Trails", the first sound film released by the association in December, 1948. This film, which has been viewed by an estimated 200,000 people throughout the United States and Canada, is still meeting with wide approval. It has been shown on television.

"Modern Beef Cattle," which presents a type demonstration given by Robert E. Duprey, of the association, runs seventeen minutes in length. This film should be well received by club agents, vocational agricultural instructors, GI instructors, judging team coaches, and others interested in the finer points of selecting Aberdeen-Angus. It may be booked free of charge by groups interested in the production of better cattle. Exhibitors of the 16 mm film need pay only the cost of its transportation.

A large number of inquiries are expected and requests for the film should give alternate dates that the motion picture can be used by your group. This will allow the association to book the film for you if all of your preferred dates haven't been reserved previously. Direct all request letters or postal cards to: Information Service, American Aberdeen-Angus Breeders' Association, 9 Dexter Park Avenue, Chicago 9, Illinois.

American Aberdeen-Angus Breeders' Association

9 DEXTER PARK AVENUE
CHICAGO 9, ILLINOIS

OFFICERS:

D. T. WARNER ..... President
Dayton, Ohio
ANDREW ANDERSON ..... Vice-President
Encampment, Wyoming
W. A. RAFFERTY ..... Treasurer
Morocco, Indiana
FRANK RICHARDS ..... Secretary
Chicago, Illinois
A. R. BIRMINGHAM ..... Registrar
Chicago, Illinois
LLOYD D. MILLER ..... Director of Information
Chicago, Illinois

BOARD of DIRECTORS:

Terms Expiring 1950—W. A. Hopley, Atlantic, Iowa; Norman H. Smith, Larkspur, Colorado; Robert E. Green, Oaktown, Indiana; J. P. Walker, Tulsa, Oklahoma; F. B. Davis, Jr., Yemassee, South Carolina.

Terms Expiring 1951—Myron M. Fuerst, Pine Plains, New York; A. H. Spitzer, Jr., Pleasant Plains, Illinois; D. T. Warner, Dayton, Ohio; DeWitt R. Mallory, Hampton, Iowa; E. M. Tipton, Jefferson City, Missouri.

Terms Expiring 1952—J. H. Quisenberry, Winchester, Kentucky; Andrew Anderson, Encampment, Wyoming; Luther T. McClung, Fort Worth, Texas; Adlai H. Rust, Bloomington, Illinois; William G. Volkmann, Jr., Selma, California.

COMMITTEE APPOINTMENTS:

Executive—Green, Fuerst, Spitzer.
Finance—Davis, Walker, Hopley, Tipton, Volkmann.
Promotion—Fuerst, Smith, Spitzer, McClung, Mallory.
Classification—Anderson, Quisenberry, Rust.
Planning—Walker, Fuerst, Davis, Green, Anderson.
Ethics—Davis, Spitzer, Quisenberry.
Foreign Relations—Davis, Fuerst, Spitzer.

ASSOCIATION FIELD REPRESENTATIVES:

ROBERT E. DUPREY, Odell, Illinois.
MILTON E. MILLER, Route 1, Brady, Texas.
W. B. McSPADDEN, Chilhowie, Virginia.
CARL A. OLDSEN, c/o The Northern Hotel, Billings, Montana.
JESS R. COOPER, 317 S. Main Street, McPherson, Kansas.
JAMES V. COYNER, Box 381, Warrenton, Virginia.

ASSISTANT FIELD REPRESENTATIVES:

HUBERT E. CLAYBROOKE, Chicago office.
WALTER H. SMITH, Chicago office.

COPIES OF WINTER ISSUE OF ABERDEEN-ANGUS REVIEW AVAILABLE

Aberdeen-Angus breeders who desire a copy of the Winter issue of the Aberdeen-Angus Review published by the Aberdeen-Angus Cattle Society of Scotland may obtain one by writing to the national office in Chicago. Free copies are available while the supply lasts.

■

153 SALES HELD SINCE FIRST OF OCTOBER

A total of 153 Aberdeen-Angus sales have been held since October 1st, the beginning of the new fiscal year. The sale of 2431 bulls amounted to $16,682.77, with an average of $686.25; while 6770 females netted $37,576.78, and averaged $556.66 each. Altogether, sales transacted on 9,201 head of cattle added up to $54,259.55, and averaged $589.61 per head.

■

TWO MORE CHAMPION TITLES CAPTURED BY ABERDEEN-ANGUS

The 4-H champion and the F.F.A. champion steers of the Northwest Junior Live Stock Show, Inc., at Auburn, Washington, were both Aberdeen-Angus. Hal Hamilton, of Chehalis, Washington, showed the 4-H champion, and Laurin Mellergaard, of Ellensburg, Washington, exhibited the F.F.A. winner. The reserve champion in the 4-H division was also an Aberdeen-Angus and was shown by Marilyn Lenhard, of Deer Park, Washington. At the sale following the show, the F.F.A. grand champion brought 71c, while the highest bid for the 4-H grand champion was 64c.

NOTES FROM THE FIELDMEN

MADERA VALLEY FIELD DAY—Six hundred ranchers and interested persons attended the Madera Valley Experiment Station Field Day at Balmorhea, Texas, April 15th, to view the results of the bull and heifer progeny trials as reported from the eighth feeding study conducted at that station.

Aberdeen-Angus, Hereford, Beefmaster, Santa Gertrudis, and Brangus bulls were fed in this year's experiment to test the ability of sires to transmit rapidity of gain and other desirable characteristics. The results as based on average daily gain gave the Aberdeen-Angus third place in all of the bulls fed this year. Top gain was made by the heaviest lot of bulls on feed which were Santa Gertrudis and next best daily gain by the Beefmasters, which were also heavier cattle than the Aberdeen-Angus.

Only one group of eight Aberdeen-Angus bulls was fed and their third place gain was 2.34 pounds. They were bred and owned by Guy Rachal on his Fort Stockton ranch and weighed into the experiment at 573 pounds. The entire lot of bulls was fed for 143 days.

A delicious noon barbecue was followed by an interesting program which included talks by George Montgomery, of Capper's Farmer, and Dr. John Knox, of the New Mexico State College Animal Husbandry Department. Dr. Young, of Texas A. & M. Department of Range and Forestry, gave a very interesting talk on range management and brush eradication and control. Dr. Clark, of Denver, Colorado, coordinator of the entire beef cattle testing work of the U.S.D.A. described some of the aims and benefits the department hopes to receive from this type of experiments.

■

PANTEX STATION TO RUN FEEDING TESTS—Plans are about complete for conducting progeny feeding tests on bulls and females of the major beef breeds at the Texas Tech field station at Pantex, Texas, beginning the first part of November, 1950. The Pantex station is under the management of Mr. Madox and is a part of the Texas Technological College at Lubbock.

The progeny tests there will differ slightly from others now being run in that only registered animals will be tested and individual feeding will allow for determination of economy of gain. All Aberdeen-Angus breeders in this area should contact the station and be sure they have some good bulls available to represent the breed in these trials.—Milt Miller.

■

HANDY TATTOOING SYSTEM—Mr.

LAURIN MELLERGAARD, Ellensburg, Washington, and his F. F. A. Winner at the 1950 Northwest Junior Live Stock Show, Inc., at Auburn, Washington. RIGHT—HAL HAMILTON, Chehalis, Washington, and his 4-H Champion at this same show.

Frank Thornton, of New Berlin, Illinois, is following a system of tattooing that may be of interest to other Aberdeen-Angus breeders. Mr. Thornton uses the chain number of the dam before the last number of the year in which the calf is born as the right ear combination. Mr. Thornton states that this system helps him to readily indentify the young calf without checking through his records.

■

PLAN FIELD DAYS—Several associations have announced dates for summer field days and tours. In order to avoid conflicting dates, it is advisable that secretaries select and publish dates as early as possible.

The Ohio State Association field day will be held at the Harold Etling Farm, Marshallville, Ohio, on Sunday, June 18th. The Indiana State Association field day will be held on Sunday, July 16, at the James and Harry Caldwell Farms, Connorsville, Indiana. The Interstate Association plans its annual field day for Monday, June 5th, at the Eikmeier Brothers Farm, Pipestone, Minnesota.

■

HOLD ANNUAL MEETING—The South Central Illinois Aberdeen-Angus Breeders' Association held their annual meeting at the F. F. Yakey home in Stewardson, Illinois, on April 5th. Paul Yakey and Jeff Rhodes were elected president and vice-president, respectively. Dale Dunteman, Sumway, will continue as secretary and sale manager.

Plans were discussed for a field day with the time and place to be announced later. The South Central Illinois Association plans to hold its third annual sale in September.

The association will award a special prize to each 4-H or FFA member receiving a first prize on an Aberdeen-Angus project in interbreed competition at the four county fairs in the South Central Illinois territory. To help finance this program, the wives of the Association's breeders will serve lunch at the Association sponsored sales, and the profits will be used to purchase prizes for outstanding junior Aberdeen-Angus exhibitors.—Bob Duprey.

■

BREEDER-HERDSMAN SHORT COURSE—On April 8th, the Tri-State Aberdeen-Angus Breeders' Association committee met in Memphis to discuss further plans for a Breeder-Herdsman Short Course to be sponsored by the organization this summer. Tentative plans were outlined and the dates set were July 24th, 25th and 26th. Two main instructors engaged are "Dean" Ken Litton, of Highlands Farm, Round Hil; and "Professor" Joe Keefauver, of Keefauver Brothers, Jonesboro, Tennessee. The site of the short course will be the Shelby County Penal Farm, with Wallace Bryant acting as host.

■

GEORGIA ASSOCIATION PLANS SHORT COURSE—The Georgia Aberdeen-Angus Association has planned its second Herdsmen's Short Course for June 17th, 18th and 19th to be held at Athens, Georgia. A. H. "Tex" Spitzer, Jr., of the J. Garrett Tolan Farms, Pleasant Plains, Illinois, has been secured as one of the main instructors.

■

BLACK CHAMPION STEER AT ATLANTA—The grand champion steer of the 1950 Georgia Fat Cattle show was an Aberdeen-Angus shown by 4-H Club member, David Vaughn, of Gordon County. The 1245-pound steer sold for $1.22 per pound to Rich's Inc., of Atlanta.—W. B. McSpadden.

■

SOUTH CENTRAL NEBRASKANS MEET—The South Central Nebraska Aberdeen-Angus Breeders' Association held their first annual banquet in Hebron, Nebraska, on April 13th.

The officers for the coming year are Deward W. Corliss, Hebron, president; Phil Hynek, Morse Bluff, vice-president; Harold Logan, Diller, secretary-treasurer. Junior Bushow, of Blue Hill, and Herman Houseman, of Hebron, were elected directors. The film, "On America's Angus Trails" was shown.

The following day a sale was held at the Hebron Sale Pavilion. Preceding the sale a type school and FFA and 4-H judging were conducted by K. C. Fouts, of the University of Nebraska. Following these events Mr. Fouts judged the sale cattle.

The champion bull was shown by Oscar L. Tregemeier, of Davenport, Nebraska; and Triple H Stock Farm, Herman and Hulda Houseman of Hebron, showed the reserve champion. Harold Logan, of Diller, owned the champion female, and A. O. Buschow & Son, of Blue Hill showed the reserve.

■

SOUTHEAST MISSOURI STOCKMEN GET TOGETHER—A lot of fine interest was shown at the Southeast Missouri Breeders' show and sale held at the Roy Meier farm, Jackson, Missouri. Roy Johnson judged the cattle and gave the champion title to a bull shown by August Rottler, of St. Genevieve. Reserve champion was shown by George Kimbel of Jackson. Champion and reserve champion females were both shown by Roy Meier.

The officers of the Association elected in February are Edward G. Hogenmiller, president; Frank Kollmeyer, vice-president; H. Roy Meier, secretary-treasurer. The directors are August Rottler, St. Genevieve; George Parrent, Campbell; and Evert Bollinger, of Sedgwickville.

■

SOUTHEAST KANSAS ASSOCIATION HOLDS ANNUAL MEETING—Francis Perrier, president, called the meeting to order following a dinner in the banquet room of the Kelley Hotel in Iola, Kansas.

The Full-o-Pep 4-H Club Boys' Trio sang two numbers, after which the president introduced the officers and guests. Mr. E. VanHyning, acting for the chairman of the Iola Agricultural Committee, gave an address of welcome and introduced the visiting Chamber of Commerce members. New members of the association were introduced by the secretary.

It was voted to hold the annual field day at the Black Post Ranch on June 8th. After some discussion the Association also decided to have a district show herd and a committee composed of Earl Simmons, A. L. Gorges, and Clifford Goodrich, was appointed to work out the details and select the herd. In regard to next year's sale, the

(Please turn to page 56-F

The Chicago Market Trends

By NEIL SKAU

UNUSUALLY light numbers of cattle were marketed at Chicago during the month of April and the supply was the smallest for any April month since 1939. Not only was the run light in numbers, but the average weight of offerings was light as much of the month's supply consisted of "short-fed" and real light cattle, while arrivals of long-fed cattle with weight made up only a comparatively modest share of the run.

Late in March the market offered little encouragement to the cattle feeder, and the same was true of the first part of April, but when the trend did become definite it was on the upswing and the market became an extremely active session as the brisk sale continued right up through the close of the month.

For some time it was difficult to move beef at wholesale levels, but late in April it was almost impossible to satisfy the unusually broad demand for all kinds of beef and beef products. The gain in wholesale prices was not limited to Chicago, for eastern points also showed sudden and definite improvement in beef demand. On the final week of the month, when live receipts at Chicago were the biggest for any week since mid-January, the market for beef at Chicago showed gains of from 50c to $3.50 per cwt, while the eastern meat trade was 25c to $2.50 above the finish of the previous week. The beef trade was not alone in the advance, for pork prices and lamb rates scored gains of several dollars on the final sessions of the month as meat consumption rose to new recent levels in another of the trade's unexplainable caprices.

The attractive margins being received attracted a lot of short-fed cattle here during April, this being a continuation of a condition existing a month earlier. But, the constant drain on the country's supplies soon resulted in a diminishing number of short-fed arrivals, while demand on the part of killers continued as brisk as ever. This outlet for light cattle included the real small offerings of low quality and some trades were made that involved cattle averaging less than 700 lbs. selling at prices country feeders were unwilling to pay. At the same time the general quality of daily offerings continued to show improvement and a larger number of strong-weight cattle were available, numerous loads exceeding 1,300 lbs. in weight and being of good to choice quality.

The sudden change in the condition of the fat cattle market was reflected in the attitude of the corn-belt cattle feeder who now is extremely bullish and optimistic. One fellow made the remark that if it appeared that cattle prices were not attractive to him at the time he was ready to ship he would "just put another bolt in the gate" and hold his cattle for a more favorable market, (which he was positive would return). This was true of the short-term cattle feeder as well as with the long term feeder who has just begun to market his winter's feeding venture. This trend of thought was well illustrated during the month when slight recessions in daily prices resulted in rather sharp reductions in cattle numbers on following sessions, generally allowing for price recoveries on the lighter supply.

Shortly after mid-month the U. S. Department of Agriculture released a report that indicated an increase of around eight per cent in the number of cattle on feed, as of April 1st, in eleven cornbelt states. The comparison was made with the report of a year earlier.

The gain in numbers was uneven, the eastern five corn-belt states reported gains in three, Ohio, Indiana and Wisconsin, while Illinois and Michigan reported unchanged numbers. In the six western states it was found that Iowa, Missouri and Nebraska reported gains in the number on feed, while Minnesota and Kansas reported reductions and South Dakota no change.

The eight per cent cornbelt increase compared with a reported five per cent gain on January 1st, but the sharp gain in the number of replacement cattle that moved into this section of the country during the first three months (estimated at 33 per cent more than a year ago) was responsible for the gain in numbers on feed.

The report also indicated that cattle were being marketed earlier than had been anticipated and that the cattle still on feed as of April 1st that were in feedlots on January 1st were about twelve per cent smaller than feeders in January had expected to have on feed April 1st. This was largely due to the attractive margins of profit obtainable during the early part of the year.

Steers on feed this year made up a smaller portion than a year earlier, being reported at sixty-seven per cent of the total, four percent below April 1st, 1949. Heifers were five per cent smaller than a year ago at eleven per cent of the total, while calves showed a gain of nine percent, making up twenty-one percent of total number on feed.

With the attractive prices bringing in a lot of cattle for slaughter and killers furnishing a lot of competition for the strong-weight two-way cattle, a big percentage of these partly fed cattle went for slaughter and cattle feeders were beginning to worry about replacements. Reports from the west were that available numbers of replacement cattle would be comparatively light, partly because of stiff competition from west coast cattle feeders and also because of the broad local call for replacements.

This can be readily understood when the department of agriculture report carried the statement that the number of cattle on feed as of April 1st was forty-two per cent above a week ago and that the inshipments of stocker and feeder cattle were about double the total of the same months in 1949.

The resulting active demand locally for replacement cattle found only a modest number available and the prices paid were unevenly higher than on a month earlier. Part of the price gain resulted from the sharp jump in fat cattle rates. Of the modest supply of stockers and feeders marketed at Chicago during April, the best sold for $28.50 and the average price for all replacement cattle at this market at $25.25 was the highest for any month since November, 1948. The monthly average price for replacement cattle has shown an advance for the past four months, but the gain in the average price made during April was the largest for any month since last March.

The general optimism that has swept into the cattle market during the past month has resulted in some extremely bullish predictions, all interested factors being represented in a group that expects some high tops during the next few months. Some members of the trade here (and they are not few in number) have expressed the opinion that $40.00 or more is not an impossibility this summer.

She-stock continued to be extremely scarce during the month and most cows and heifers scored gains of as much as $2.00 as the keen competition cleared supplies almost daily. Top heifers reached $30.00 and some choice strong-weight beef cows sold as high as $23.75. Low-grade cows including canner and cutter kinds closed the month at rates that were at the highest levels since last June.

The poor showing made by the hog market in March was corrected to some extent by the price recovery scored during April. Prices for hogs showed advances during every week during April, the first time the market here has witnessed such an event since 1928, twenty-two years ago. Only the high level of prices that existed early in March prevented the entire month of April from averaging higher than March. The April average at Chicago at $16.00 was only 20c below that for March and was the smallest decline, March to April, in many years. April, 1949, prices averaged $1.90 below March, while April, 1948 had an average that was $1.60 under March and the April prices three years ago averaged $3.65 below March of that year.

Hog butchering dropped to the lowest volume since early last fall, but the total was biggest for April in six years. The decrease in the receipts of hogs, coupled with rising prices for pork at wholesale levels stimulated live hog buying and daily markets were generally active affairs.

Indications that the lamb supply is on the increase in this country were apparent again during April when the more than 56,000 head received compared with 33,511 a year ago. The increase was not at Chicago alone, for the twenty leading markets showed some strong gains in numbers too. Locally, the market for lambs lost a little ground on some uneven trading during the month and at the close the average for April at $26.00 was $1.00 below a month ago and $29.10 during the month of April, 1949. As the month drew near a close shorter supplies and some sudden spurts in the market for lamb meat made for a pretty active market. Many of the old crop lambs carried a lot of weight during the month and some few shipments averaged as high as 125 lbs., this tending to pare average prices. The average weight for the month reached 108 lbs., standing as the highest in the history of the Chicago Yards.

Aberdeen-Angus Market Toppers at Chicago During April, 1950

April 12—Ed Reiter, Cascade, Iowa	20-1,273—$33.00
April 13—Herman Christensen, Manhattan, Ill.	25-1,194—$30.00
April 13—Country Buyer, Iowa	23-1,310—$30.00

LAST MINUTE *flashes* FROM OUR WASHINGTON BUREAU

By JAY RICHTER

PRESIDENT TRUMAN may not come right out and say this on his "non-political" tour through the country, but there has been a major shift in administration farm program strategy. Behind-the-scenes activity now is directed at finding a compromise farm plan to replace the present high-cost program.

Publicly, the President is expected to indicate continued favor for the Brannan Plan. Privately, the Plan has been all but shelved, at least until after the congressional elections next fall.

Inside fact is that Democratic congressmen, coming up for re-election, now may oppose, or ignore Secretary Brannan's program, without fear of strong party disfavor. Truman has made that clear at White House meetings with party farm leaders.

In giving his party farm leaders the green light, the President was recognizing the realities of the situation. Practically all Democratic farm leaders on Capitol Hill had either openly opposed the Brannan Plan, or made it apparent that they wanted to minimize it as an election issue.

"Open door" hearings on farm policy are due to start before the House Agriculture committee about May 15th. Purpose will be to discuss practically any substitute for the present program that any gruop may favor.

That covers a lot of groups, and considerable territory. Nobody is very happy about the farm law now on the books.

Besides its high cost, the main criticism is that it encourages overproduction of soil-depleting field crops, many of which are already in over supply, and holds up expansion of live stock production . . . despite the obvious fact that more live stock products are needed and wanted by the people.

Testimony before the House committee is expected to include several suggestions for programs that would be at least partly financed by farmers themselves, instead of by the taxpayers. Most of the major farm organizations favor such an approach.

Brannan won't abandon his idea for direct payments to producers of perishable commodities, as an alternative to the present practice of government purchase on the open market which boosts prices to consumers. But he is expected to adopt a more conciliatory attitude toward those who have opposed his program, in line with the President's wishes.

The Agriculture Secretary always has insisted that he did not consider his Plan the last word, and that he would be glad to consider alternatives. Now, he is to be given the big chance to do just that.

■

Government scientists are being cautious about sensational claims being made for aureomycin as a powerful stimulant to growth of live stock. But even these quiet researchers are excited at the possibilities.

USDA researchers report growth increases of ten to fifteen percent for hogs, chickens, and turkeys, and private investigators claim to have boosted hog growth by as much as fifty percent.

Results are not yet clear in tests with other animals. Experiments are being continued at state colleges and universities in Iowa, Minnesota, Illinois, Michigan, Missouri, Florida, and Washington.

Until recently aureomycin has been regarded solely as a weapon for fighting disease. Just why the antibiotic speeds growth the scientists don't yet know. Could be that the drug inhibits growth of certain detrimental micro-organisms in the intestinal tract.

Aureomycin, like penicillin, is obtained from a mold by fermentation. Amount needed to produce a response, when mixed with feed, is small and inexpensive. About five pounds, at a cost of forty cents per pound, is enough for a ton of feed.

Still another development is noted by USDA scientists. They find that a new compound, a derivative of arsonic acid, makes pigs and chicks grow faster when it is combined with aureomycin and vitamin B-12.

■

Rose-colored glasses are being worn this spring by Washington's horde of economists. Most of them are now reversing earlier predictions that the last half of 1950 would be a period of declining business activity.

Bullish factors, say the crystal gazers, include: (1) prospects for record highs in both personal incomes and personal spending, (2) probability that federal, state, and local spending will reach a peace time high, and (3) the likely refusal of congress to go along with administration requests for tax increases.

Some of these trends could mean bad news after this year, but for 1950 they point to stronger consumer demand.

There is general agreement among the forecasters that agriculture won't prosper as much as other businesses during the remainder of the year. Cattlemen and lamb producers, however, are to be better off than other categories of farmers.

Nobody is predicting a bust, or major break, in the farm economy as a whole. The farmers' share of the national income is now down to about twelve percent, compared with the wartime average of sixteen percent, but that is still high by peace time standards.

Long term farm planning, say the farm economists, should be based on expectations that prices eventually will stabilize at levels somewhat under present markets.

Prices over the next five years, say cautious forecasters, may average about like this on key commodities: beef steers, $15.00 to $18.00; hogs, $12.00 to $14.00; corn, 75 cents to $1.00; wheat $1.25 to $1.50.

■

Officials in USDA's Live Stock Branch are uniformly optimistic about the outlook for cattle and lamb producers through this year. The market is expected to be stable, with profits fairly good.

The live stock trend-watchers are cautious about making predictions, publicly. Privately, they admit that they look for prices to decline slightly this summer and fall, due to increases in meat supply.

Some feeders "may not come out," in the official view.

But about the only thing that could cause a sharp break yet this year, according to the USDA live stock men, is "dumping on the market." This, they don't expect to happen.

■

After the Marshall Plan, what then? Farm leaders know that European recovery dollars are holding up the U. S. agricultural export market, and, consequently, contributing to the strength of domestic farm prices. . . . including those for live stock.

Result is that they are doing a lot of worrying about how to keep exports high after the flow of give-away dollars is turned off or reduced. As things stand, the Marshall Plan has two more years to go, but already the program is being tapered off. Congress this year may appropriate about one-third fewer dollars than last for Marshall aid.

Sen. Clinton Anderson, of New Mexico, former Agriculture Secretary, has proposed a joint government-citizen committee to study the problem. Included would be representatives of the farm organizations, finance, and the colleges, along with top U. S. officials.

A committee of farm leaders, named by Brannan last year to advise USDA on export policy, already has sounded a stern warning. Any farm program that maintains artificially high prices, the committee declared, is "nationalistic" and would take us "back on the road to isolationism."

Presumably, the committee means the present farm program.

Most agricultural leaders both inside and outside of government agree that the U. S. must increase its buying of goods from Europe if exports are to be maintained after we stop giving away dollars.

—o—

HERDSMAN'S SCHOOL BEING PLANNED

Officers and directors of the Texas Aberdeen-Angus Breeders' Association met in Austin, Texas, Friday evening, April 21st. The members should be interested to learn that the Association is planning to sponsor a three-day herdsman's school to be held some time this summer at Texas A. & M. College. Professor John Riggs will have a big hand in this event which should be of great help to even the old hands in the business.

—o—

ABERDEEN-ANGUS STEER TO BE GIVEN AWAY

One of the important events in the Lone Star State this fall will be a state wide FFA and 4-H beef judging contest to be held at the Tyler show in September, sponsored by the Texas Aberdeen-Angus Breeders' Association. It is believed to be the first such contest held in Texas. Tommy Brook, with the assistance of Jess Alford and Dr. Paul Keesee, has been appointed to select the cattle for the youngsters to judge. Plans now call for the award of an Aberdeen-Angus steer to the high scoring youth.

EDITORIAL

BIBLE THOUGHT:

Let nothing be done through strife or vainglory; but in lowliness of mind let each esteem other better than themselves. Look not every man on his own things but every man also on the things of others. Let this mind be in you, which was also in Christ Jesus.
—Philippians 2:3, 4, 5.

Your Herd Bull Is He Good Enough?

If he is producing females that are an improvement over their dams, he is doing a fine job. If he is producing herd bull prospects of improving type, character and quality, he certainly is worthy of the position he holds at the head of your breeding herd. If he is producing both females and bulls of improved type, then he is a wonder. There are many such bulls in service today—in fact more than ever in the history of the breed in America.

That is why our breed is attracting so much attention from real cattlemen throughout the country. That is why men, and women too, who are interested in producing more of the better kind travel from one end of the country to the other to bid on such cattle when offered at public auction. That is why so many breeders carry on a continual search that takes them thousands of miles each year in quest of just such individuals and try to purchase them at private treaty. If you have this sort of breeding cattle the world should know about it.

What medium could one use that would reach the greatest number of readers interested in this kind of cattle? There is but one answer to this question—your own breed paper, the Aberdeen-Angus JOURNAL, a publication that has stayed behind the breed through thick and thin, through lean years as well as the more flush periods.

This brings us to the point that I wish to make at this time. The Anniversary number—August, 1950, should afford an opportunity par excellence to present these great breeding bulls to a public that is vitally interested in procuring top breeding cattle. There are virtually hundreds of individuals who are potential buyers for your top cattle. These people rely on the Aberdeen-Angus JOURNAL for information about these cattle. They are the people you need to reach. Every publication devoted to better farming has its place and its potential buyers. BUT, the Aberdeen-Angus JOURNAL stands at the head of the list when it comes to presenting your top cattle for sale.

This is the principal reason for making a big Anniversary issue in August of each year. For the thirty-first time the JOURNAL brings you this opportunity to tell the folks you want to know about your cattle just what you have, just what bull or bulls you are using and what you will have for sale this season.

There is nothing in the world that makes a stronger appeal than the use of good pictures. Your breed paper is published primarily for that purpose. We use the best of paper stock, the best of inks, the best of press work and the best in appealing layouts. Halftone cuts always look well in the JOURNAL. These good pictures should be accompanied by extended tabulations of the herd bulls in order that readers may have an opportunity to study the breeding and discover to what extent such breeding would fit into their breeding programs, especially when accompanied by the right kind of individuals.

Breeders everywhere are cordially invited to participate in the making of the 1950 Anniversary issue the greatest breed promotion number yet put before the Aberdeen-Angus public. Communicate with us and suggest what you have in mind and we will be happy to make a suggested layout and submit it for your approval. Let's keep right on working closely together for the good of the breed.

Remember too that the JOURNAL has never failed to be on the job, no matter what the conditions may be—good, bad or indifferent. Spend your money where it will serve as an investment with good dividends.

Send your pictures and suggested copy immediately in order that our artists may have an opportunity to give your layout our very best attention. If you have ideas be sure to mention them so they can be incorporated. Let us help you increase this ever growing demand for good Aberdeen-Angus breeding cattle.

The JOURNAL management takes this opportunity to express its fullest appreciation for the grand way the breeders of America have supported our past endeavors to present the greatest breed of beef cattle on earth to a hungry public. It has been only through your close and continued cooperation that we have been able to give you the greatest breed paper on earth—with your continued assistance we shall make the JOURNAL even better as the years come and go.

Fred Hahne

—o—

JOHN H. CONNOR, JOURNAL'S FIELDMAN ON PACIFIC COAST

During the past year and a half John H. Connor served as secretary-treasurer and general manager of the Pacific Coast Aberdeen - Angus Breeders' Association and during this period he also represented the JOURNAL at all the shows, sales and meetings of this area.

John has tendered his resignation as secretary-treasurer of the Pacific Coast Association and takes this opportunity to thank the members for the help they gave him while he was acting secretary-treasurer of their group, a group that has shown a marked increase in the past year. Last year at this time they listed 217 members while at the present writing they have a total of 250 members. John made a great number of friends among the cattlemen of the area, both the older established breeders and the newcomers to the Aberdeen-Angus fraternity.

We wish to announce that as of May 31st, when his resignation is effective, he will represent the JOURNAL full time on the Pacific Coast. He will still be needing the help of all you breeders and will welcome all correspondence relative to shows and sales planned in that area and other bits of news that he can forward on to the JOURNAL for promotion of the breed on the west coast.

YOUR SALE CATALOGS

May we again call attention to the facilities that have been built up over a period of nearly forty years to serve Aberdeen-Angus breeders with the best sale catalogs to be had anywhere—We have a complete library of herd books for reference work—we check every tabulation with the herd books before it goes into a sale catalog—our tabulators are expert, with years and years of experience. Have your next sale catalog printed by exclusive experts in the business. Your half tones will be made to print clear and clean, the tabulations will be readable and accurate. Communicate with this office before placing your next order.

In Memoriam

MRS. S. C. FULLERTON

The JOURNAL has been advised of the death April 13th of Mrs. S. C. Fullerton, Sr., of Miami, Oklahoma, after an illness of several weeks. She was 68.

The widow of Judge S. C. Fullerton, who founded the Sunbeam Farms herd, she was known to a host of Aberdeen-Angus breeders. She was preceded in death by her husband, who died in 1943.

Mrs. Fullerton was a native of Miami, Oklahoma, and was active in church and social work. Survivors include a son, Sam C. Fullerton, Jr., of Miami, and five daughters—Mrs. Hugh Wright, Mrs. Ray T. Moore, Mrs. Gene Wagoner and Mrs. George L. Coleman, Jr., all of Miami, and Mrs. John B. Stevenson, of New York; five sisters, a brother, and fourteen grandchildren.

Funeral services were held April 14th at the First Presbyterian church at Miami. Six nephews of Mrs. Fullerton acted as pallbearers.

NION R. TUCKER

Nion R. Tucker, born August 21, 1885, at Suisun, California, died in his apartment at the Palace Hotel, San Francisco. During Mr. Tucker's terms as President, the great Cow Palace has become famous throughout the country and the two Grand National Expositions have attained national stature and importance as a potent force in our agricultural economy. Mr. Tucker had been under treatment for a heart ailment for several weeks. For many years he had been active in California's industrial world.

ARTHUR GERNT DIES

Arthur Gernt, owner of Dellmere Farm, of Allardt, Fentress County, Tennessee, and known to many Aberdeen-Angus breeders, passed away at his home in Allardt, February 26, 1950, after an extended illness. He is survived by his wife, three daughters, one son, and ten grandchildren. Born in Forrestville, Michigan, he came to Allardt with his parents in 1883.

Mr. Gernt, successful in business, spent forty years of his life in the wholesale lumber business. He was president of The Union Bank of Jamestown. He, however, always loved the farm and in 1940 he began to develop the present Dellmere Farm. He was intensely interested in acquiring good breeding stock and by careful selection he built a fine herd, at present headed by Master Burgess of R. K., a son of the 1947 International grand champion, Master Prince of Sunbeam 1000000.

Mr. Gernt was especially interested in helping the plateau farmer improve his herd by the introduction of pure bred stock. At the time of his death his herd was one of the few accredited herds in Tennessee and will no doubt win further recognition in the future.

Le Baron

Our present Offering . . .

A Select Group of BRED HEIFERS, SAFE in CALF to Our MODEL BULL . . . Also a FEW OPEN HEIFERS sired by EPPERMAN, the MODEL and EPPONIA 6th . . . Several SHOW HEIFERS included.

All 1950 Models

The Latest in the Best of Breeding

Can also fix you up with a Top Bull

Come early and avoid

The Rush

Le Baron Farm

Warrenton, Virginia

MR. and MRS. LEON COTNAREANU, Owners

DAVE SUTHERLAND, Manager

When to Start a Breeding Herd

By PROF. R. R. SNAPP, University of Illinois
(From a talk given at the Illinois Farm and Home week)

YOU ask me when you should start a breeding herd? I ask you first to tell me when you should buy a car, a hay baler, or a tractor? You probably would reply that you would buy these items of equipment whenever you thought you needed them to operate your farm more efficiently. In like manner I answer the question which you have put to me: you should start a breeding herd whenever you need such a herd to operate your farm most advantageously. For a herd of beef cows should be regarded as a piece of equipment like a mowing machine, a hay baler, or a manure spreader. As a matter of fact it is all of these and a great deal more, for it may also be called corn pickers, sweetclover harvesters, and hay and straw converters without overplaying the imagination.

The decision to establish a breeding herd is not one to be made lightly. When you decide to do so, you take it for keeps, for better or for worse, like you take a wife or adopt a baby, or accept a hound pup. Of course, you can get rid of it later if you find you can't manage it, much as you can divorce a wife, but should have no mental reservations to that effect when you cast the die.

Too often breeding cattle are bought like securities on the stock market or grain futures on the board of trade. In other words one tries to wait and buy in at the low spot of the market just before prices start on a steep climb upward. When prices hit the peak you sell out completely or reduce your herd to a few old cows and sit around and wait for another low spot to arrive. When it comes you start building up your herd again in order to have lots of cattle to sell when peak prices return. Of course, the "catch" to this method of operating is the difficulty of knowing just when the low and high prices will occur.

But those who recommend this method have at hand a little device called "the beef cattle price cycle" which is supposed to give them this information in a nut shell. It is a wavy line drawn on cross section paper. The peeks of the lines show in what years cattle prices have been highest and the troughs of the line show when prices have been lowest for the period covered. Always the period immediately ahead is shown by a dotted line or is left completely blank because no one can say for certain what the future has in store. Still economists have much faith in the cattle cycle for they believe it indicates for how long a period prices will decline before they start back up and when once they start up, how long they will continue to rise before they start back down again.

Such a system may be all right for buying something you expect to sell again like stocks and bonds or corn and wheat futures or even stocker cattle which are to be kept for a year or two before they are marketed, but it has little value for the farmer who is pondering the advisability of establishing a breeding herd. For a breeding herd is operative equipment, not a speculative commodity. A farmer either needs a breeding herd or he doesn't, just as he either needs or does not need a tractor, a hay baler, or a feed grinder. If a man really needs one of these items of equipment he seldom postpones purchasing one for two or three years in the hope that prices will come down, for the fact that he thinks he needs one, implies that he believes the savings the machine will effect over the years it will be used are substantially greater than its cost.

Likewise with a breeding herd. If a herd is really needed, it means that pasture, hay, and other roughages now poorly utilized or perhaps going to waste would be converted into choice home bred calves for the feed lot if a breeding herd were established to make use of them. If all available feed supplies are now being utilized reasonably well by other livestock, a need for a breeding herd does not exist and none should be established. **Hence, it is the available feed supplies rather than the level of the cattle market that should be given major consideration in deciding if or when a breeding herd should be established.**

But are not cattle prices too high to justify starting a herd now? Should not I wait until prices are lower?

Well, if you wait until you can buy cattle lower, you are almost certain that the market will be still lower when you have cattle to sell. If you get in now when prices are high they may still be high when you sell your first crop of calves and not too low when you sell your second and third crops.

"Wait for lower prices" was the advice given by the economists to prospective cattle breeders during the period 1937-40. Cattle numbers were much larger than they had been the previous decade and a surplus of beef and lower prices of cattle were predicted with certainty by studying the beef cattle cycle. Well, those who followed the advice and waited are still waiting, for cattle are fully twice as high now as they were then. However, those who bought have enjoyed a decade of higher cattle prices than any previous generation of cattlemen have ever dared dream of.

Moreover, the original cost of a breeding herd is not a serious handicap, even with high prices if you start with heifer calves. Most of the cost price of a 400-pound heifer calf at twenty-five cents a pound; namely, $100, is likely to be recovered when you sell her as a mature cow weighing 1100 pounds at eight or nine cents. And cattle prices will have to decline far below their present levels before cows will be selling for eight or nine cents a pound.

If you have feed that is going to waste you cannot afford to wait for lower prices, because each year you wait means the loss of a drove of 400-pound calves which may still be worth from $60 to $100 apiece in 1952 and 1953.

So my answer to the question "when to buy a breeding herd" is THIS YEAR to the man who will have available feed supplies beginning this summer and fall; NEXT YEAR to the man whose pastures and meadows will not be ready until then; NOW to the man who has hay and straw in his barns and pastures already established; and NEVER to the man who would have no feed for a breeding herd without changing a livestock program which has been satisfactory.

P. O. Box 843, Wichita, Kansas

W. B. Hissom *"Wildot Angus Farms"*

Our Herd Sires *Championship Blood*

Prince Elbon of O. A. M. C. 855101

and

Quality Prince of Wildot 1061350

VISITORS WELCOME. ALWAYS HAPPY TO SHOW THE HERD.

Sand Springs 2 Miles Southwest on U. S. Hi-Way 64 **Oklahoma**

Aberdeen-Angus Live Longest

Fuerst & Bethel Farms

PINE PLAINS

Dutchess County, N.Y.

THE CATTLE BUSINESS WILL ALWAYS MEAN TO US:

- **THE FRIENDSHIP OF WONDERFUL PEOPLE**
- **THE SATISFACTION OF ACCOMPLISHMENT**
- **A WAY OF LIFE WE WOULDN'T EXCHANGE FOR ANY OTHER**

OUR 1951 SALE PROGRAM . . . BETTER CATTLE

COME UP AND SEE US SOMETIME !

Individuality you can see
Breeding you can trust

WE LOOK FORWARD TO SEEING OUR SALE CATTLE OF 1950 DO WELL IN THESE HERDS:

ALIMAR FARMS
Sybertsville, Pa.
BEN TULLOCH FARM
Millbrook, N. Y.
BONNIEVIEW FARM
Transfer, Pa.
DALKEITH FARM
Kennett Square, Pa.
CHARLES DANNEMANN
Towanda, Pa.
DOWNSBRAUGH FARM
Far Hills, N. J.
GALLAGHER'S FARM
Nanuet, N. Y.
GLENANGUS FARM
Bel Air, Md.
E. H. GACKENBACH
Wyoming, Pa.
GREAT OAKS STOCK FARM
Rochester, Mich.
FERNDALE RANCH
Santa Paula, Calif.
M. V. HITT
Landensberg, Pa.
THE LEDGES
East Aurora, N. Y.
W. ALAN McGREGOR & SON
Worton, Md.
MEADOWBROOK FARM
Pine Plains, N. Y.
MILLARDEN FARMS
Annville, Pa.
MOLE'S HILL FARM
Sharon, Conn.
EDWARDS O'BOYLE
Katonah, N. Y.
PENNEY & JAMES
Hamilton, Mo.
POPLAR LANE FARM
Leroy, N. Y.
QUAKER HILL STOCK FARM
Pawling, N. Y.
RAVENSCROFT FARM
Kent, Conn.
RUFFLANDS
Red Hook, N. Y.
THE ROCKS
Ivy Depot, Va.
SEABROOK FARM
Alloway, N. J.
STONY CREST FARM
Oxford, Conn.
UNIVERSITY OF WEST VA.
Morgonstown, West Va.

Association Bulletin

(Continued from page 55)

members agreed to hold the annual sale the first week in April in each year.

The president and Earl Simmons told the group of the plans for the state show at Dodge City and encouraged breeders to take part in this show and sale. Jess Cooper of the national association talked briefly of the Aberdeen-Angus breed's progress in the past few years.

Officers elected for the coming year are as follows: President, Bob Stone, of Olathe; vice-president, L. F. Gorges, of Fall River; secretary-treasurer, Joe B. Divine, of Iola; sales manager, Clarence Ericson, of Savonburg; and director, Glen Dodson of Wichita. —Jess Cooper.

■

RECORD SALE AT ORANGE, VIRGINIA—The Orange District Aberdeen-Angue sale broke all records to date for the district sales in Virginia when on April 10th, fifty lots sold for the good average of $572.00. The grand champion bull and the supreme champion of the show was the two year old bull from Angus Hills Farm, of New Market, Virginia. He was sold to Dean Bedford, Fox Hills Farm, Fallston, Maryland, for $1300.00. The grand champion female of the show was also shown by Angus Hills Farm and was purchased by Lee Hill Farm, Fredericksburg, Virginia, for $810.00. The top selling animal was a McHenry Barbara heifer consigned by Greenfields Farm, Orange, Virginia, and brought a bid of $1600.00 from Gilnockie Farm, Haywood, Virginia.

The sale was very capably managed by Miss Julia Shearer, Locust Dale, Virginia, and was under the sponsorship of the Virginia Aberdeen-Angus Association. Mr. Dean Bedford, of Fox Hills Farm, Fallston, Maryland, was judge of the show.

■

NEW ENGLAND BEEF CATTLE SHORT COURSE—A well filled three day Beef Cattle Husbandry short course has just been completed at the University of Massachusetts. The course was sponsored jointly by the American Aberdeen-Angus Breeders' Association and the American Hereford Breeders' Association and was held in the Animal Husbandry Department at this progressive New England College. The course was thorough all the way, complete with graduation exercises and awarding of certificates.

The objectives of the course were to encourage better beef management practices and to give herdsmen, owners and managers practical experience in handling beef cattle. The faculty included Jim Coyner, of the Aberdeen-Angus Association; Adam McWilliam, of the Hereford Association; Obed Potter, manager of Rally Farms, Millbrook, New York; Arthur MacArthur, manager of Chino Farms, Church Hill, Maryland; and members of the Animal Husbandry staff at the University.

The subjects covered included all phases of the beef cattle business, and I am sure that all in attendance went home much better equipped to handle their own beef cattle problems.

The seventy students in the class included several breeders from Maine who travelled over 1000 miles round trip to attend, all of which indicates the widespread interest in beef cattle in the New England area.

W. Allan Cowan, of the Animal Husbandry staff at the University of Massachusetts, served as course director, and much credit should go to Al for this highly successful event.

■

WESTERN NEW YORK GROUP SALE —The first all Aberdeen-Angus sale to be held in the great agricultural area of western New York state was held at Hamburg on April 15th. This group heifer sale was sponsored by the Northeastern Aberdeen-Angus Breeders' Association and was capably managed by Mike Pangburn. The purpose of the sale was to help prospective new breeders get started with Aberdeen-Angus cattle and to help the small breeders develop a market for their breeding prospects.

The sale committee was composed of Tom Scoon, Lew Hooker, Myron Fuerst, Clayton Taylor and Mike Pangburn. The forty-nine head of bred and open heifers were selected from the eight or ten county area in the western end of New York state. Sale day was cold and raw, but a large crowd of interested people was on hand to look over the cattle and hear the type demonstration and other discussions given by Prof. John I. Miller, of Cornell University, in the forenoon preceding the sale.

Col. Harris Wilcox, of Bergen, New York, called the sale to order and the bidding was rapid as the enthusiastic buyers quickly appraised the offering. The forty-nine head of heifers returned an average price of $292.00 and practically every head went to farmers and breeders who were buying their first Aberdeen-Angus cattle. The top price was $455.00 each paid by Ralph Moseley, of East Aurora, New York, for a pair of bred heifers from the Yates Farm consignment.

Another sale is in the making for next year, due to the approval and acceptance of both the buyers and the sellers.—Jim Coyner.

Good Fellowship Farm

OFFERS IN

Maryland's "Preview Sale"

May 22, 1950———Frederick, Maryland

★ **Good Fellowship's Blackcap Marge**

Reg. No. 1122541 — — Sire: Evergreen Elvax Monoc 2d 674210. Dam: Black Calista of Wickwire 601400. Sells bred to Pride Eric Bandolier C. S. 1033226.

★ **Good Fellowship's Pridella 4th**

Reg. No. 1122542 — — Sire: Evergreen Elvax Monoc 2d 674210. Dam: Oldfields Pride 6th 728869. Sells bred to Pride Eric Bandolier C. S. 1033226.

★ **Kindew 211th W. R.**

Reg. No. 1082087 — — Sire: Envious Emulous 692731. Dam: Schoonhoven Kindew 8th 754278. Sells bred to Blackbird's Elvax of G. F. 2d 1167216.

"We believe these heifers are good enough to go into any herd. Good Fellowship's Blackcap Marge and Good Fellowship's Pridella 4th are both bred to our outstanding herd sire Pride Eric Bandolier. We are proud of the calves he is producing. Kindew 211th W. R. is bred to Blackbird's Elvax of G. F. 2d, our good show bull, and we cordially invite you to see them at home or in Frederick before the sale."

CROMWELL BRIDGE ROAD

Towson 4, Maryland

MR. and MRS. CHARLES F. ECK, Owners

LEROY ALDERTON, Herdsman

We Wish to Thank

All who attended our Spring Sale, Thursday, April 27th, and especially the buyers and bidders. We sincerely hope the cattle will continue to do well in their hands.

Over 100 Member Herds

Breeding Stock For Sale

For information and inspection contact

HOWARD R. STUCKEY

Secretary

Piper City, Illinois

Twin Brook Farms

Our Herd Sire

Prince D. D. 2d 1041309

Is siring Calves with Type and Quality.

Your inspection invited at any time.

Morris D., Wilbur J., Richard A. Roth
MORTON, ILLINOIS

Evergreen Eric of Juana

Our Chief Herd Bull.

We are proud of HIS GET. Visit the farm to see the Calves at any time.

Carl and Adam Schliph
GRIDLEY, ILLINOIS

Roth Farms

Herd Sires:

GALE BARDOLIER 963394
BANDOLIER FOREMOST 830393

Visit Us. You are always Welcome

D. K. Roth, Wilbur J. Roth & Son
GIBSON CITY, ILLINOIS

Barron Angus Farm

Herd Sires:

R. L. S. Prince Eric 12th 943323
Son of Prince Eric of Sunbeam

Eileenmere 1708th 1151942
Son of Ankonian 75th

Breeding stock for sale.

Visitors welcome.

Mr. and Mrs. Russell G. Barron
GARDNER, ILLINOIS

B Bar Farm D

For Sale—Herd Bull 4 years old, McLEANMERE 15th 903160, a half brother to Miss Blackcap Empress M., that sold for $5,600 in the Lakewood Sale. He placed well in 1946-1947 International.

Robert Chambers & Son
PIPER CITY, ILLINOIS

Sinclair Stock Farm

Headed by:

Black Prince of Castlelock

A top son of PRINCE ERIC 2d of LAKEWOOD.

Breeding stock for sale. Visitors welcome.

Julius H. Miller & Sons
COLFAX, ILLINOIS

Marciamere Farm

Herd Sire:

Peerless of Red Top

By HANES' EILEENMERE 2d of TIMBERLINE, out of an Imported Cow. . . . Junior sire BLACKCAP BARRY O. S., by Barry 13th of Wilton, dam by Hanes' Eileenmere 2d.

Mr. and Mrs. Orval Stiegman
THAWVILLE, ILLINOIS

For Sale:

Envoy Equal 1105244

Age 18 months, a good son of ENVOY of BELLEVUE, Second Top Bull in the Postel Dispersion. . . . Chief Herd Sire: PRINCE EMULOUS A., his daughters had highest average in 1950 Corn Belt Spring Sale.

Fred Copper & Son
NEW HOLLAND, ILLINOIS

Stu-Bar Farms

Herd Sire:

Black Prince of Stu-Bar

A good son of

PRINCE SUNBEAM 46th

Howard R. Stuckey & Sons
PIPER CITY, ILLINOIS

Chief Herd Sires:

Eileenmere 852d

Son of EILEENMERE 500th.

Eileenmere 660th

Son of Eileenmere 487th.

Two Great Bulls. Visitors Welcome

Emil Bahler & Sons
CROPSEY, ILLINOIS

Illinimere Farms

We have been attracted to popular families, and now have some of the best: BLACKCAP BESSIES, WITCH of ENDORS, MAID of BUMMERS, ZARAS, JILTS, CHIMERA, BEAUTY of HAYSTONS, HARTLEY EDELLAS, HARTLEY ELINES, McHENRY BARBARA, EVENING ERICA, MISS BURGESS, ESTAMERE. We think we are on the right track. Stop by and visit us.

Philip P. Cleary Box 358 Odell, Illinois

Heckmere's Repeater 3d

804353

Featuring His Get:

6 Yearling Bulls
13 Yearling Heifers
5 Bred Heifers

Lloyd Decker, Jr.
MANVILLE, ILLINOIS

Heading our select small herd is:

The Perfect "GOLDEN CROSS" Bull

Prince Sunbeam 389th 1075121

By PRINCE SUNBEAM 29th and out of BARBARA M. of ANOKA 3d, full sister to the famed BANDOLIER of ANOKA, sire of the phenomenal BANDOLIERS. You'll be welcome to see this Bull at any time.

Mt. Prospect Farms

W. C. HANSON GAITHERSBURG, MARYLAND

WILL YOUR HERD BE REPRESENTED IN THE 31st ANNIVERSARY ISSUE? RESERVE YOUR SPACE AS EARLY AS POSSIBLE PLEASE

Come To Maryland For Quality

What?

Do you need? A HERD BULL? BRED OR OPEN HEIFERS? A COMMERCIAL BULL? Whether it is individuality or breeding or both you are looking for, you can find it in the ABERDEEN-ANGUS HERDS OF MARYLAND.

Where?

MARYLAND offers you the opportunity of selecting from a large number of herds with a variety of breeding. Your time is valuable, conserve it by coming to MARYLAND to fill your ABERDEEN-ANGUS needs, where you can do it with a minimum of traveling.

When?

At your convenience. We are always ready to assist you in seeing our herds. If you can't make it yourself, call or write our fieldman, he will assist you in any way possible.

A Date to Remember

Saturday, October 21st, 1950

The date of our

"Quality Sale"

When you will see why we adopted the slogan, "Come to Maryland for Quality"

CHARLES M. PEERY, Fieldman . . . . Sale Manager, MT. AIRY, MARYLAND

MARYLAND ABERDEEN ANGUS ASSOCIATION

Eastern Circuit

(Continued from page 50)

(Ellington and Ruther Glen Farms), calved 9-22-48; sire, Wintonian 5th 567767; Robert Montgomery, New Hope, Pa. 650.00

Class 5

Ruffland's Queen 6th 1170807, (Rufflands), calved 3-14-49; sire, Antelope Grenadier G. R. 2d 619021; Big Brook Farms, Atlantic Township, New Jersey 1000.00

Juana Erica of Dalkeith 1164610, (Dalkeith Farm), calved 2-8-49; sire, Dalkeith El Bandolier 908618; Overlook Farm, Ottsville, Pennsylvania 725.00

Ravenscroft Miss Burgess 30th 1132288, (Ravenscroft Farm), calved 1-3-49; sire, Grenerico 1079595; Stonycrest Farm, Oxford, Connecticut 775.00

Kindew of Sharon 1178349, (Whitetail Farm), calved 3-28-49; sire, Ankony Elbarry 752047; Shadow Isle Farm, Red Bank, New Jersey 575.00

Ravenscroft Queen Quinine 7th 1191149, (Ravenscroft Farm), calved 3-1-49; sire, Grenerico 1079595; R. L. Belford, Jr., Northumberland, Pennsylvania 450.00

Lee Dan's Antelope 3d 1141082, (Lee Dan Farms), calved 2-26-49; sire, Leedanmere 10th 836528; Seabrook Farms, Alloway, New Jersey 375.00

CLASS 6:

Eurotia 4th of Sharon 1178351, (Whitetail Farm), calved 5-3-49; sire, Elbanier 2d O. S. 995435; Braecroft Farm, Orange, Connecticut 1800.00

Runacres Elba 31st 1181979, (Runacres), calved 5-2-49; sire, Blakeford Grenadier's Major 852016; M. V. Hitt, Landenburg, Pennsylvania 850.00

Queen 2d of Stonycrest, (Stonycrest Farm), calved 6-23-49; sire, Briarcliff Barmar 3d 860569; Bethel Farm, Pine Plains, New York 575.00

Primrose of Sharon 1178355, (Whitetail Farm), calved 6-17-49; sire, Ankony Elbarry 752047; Our Farm, White House Station, New Jersey 375.00

Reserve Junior Champion: Rufflands' Queen 6th 1170807, Rufflands.

Junior Champion: Eurotia 4th of Sharon 1178351, Whitetail Farm.

Reserve Senior Champion: Heatherbloom 5th of Sunnyside 1105378, Sunnyside Farm.

Senior Champion: Erma of Highland 1164891, Highland Farms.

Reserve Grand Champion: Erma of Highland 1164891, Highland Farms.

Grand Champion: Eurotia 4th of Sharon 1178351, Whitetail Farm.

Supreme Champion of Show: Eurotia 4th of Sharon 1178351, Whitetail Farm.

C. V. Whitney Sale

March 31, Old Westbury, Long Island, N.Y.

SUMMARY:

63 Lots	$77,200.00, average	$1225.39
8 Bulls	19,725.00, average	2465.63
55 Cows	57,475.00, average	1045.00
Top 5 Head	21,200.00, average	4240.00
Top 10 Head	32,750.00, average	3275.00
Top 15 Head	40,550.00, average	2703.33
Top 20 Head	47,800.00, average	2390.00

Top Bull: Whitney Bandolier 1300th 1142128, calved February 8, 1949; sire, Whitney Bandolier 13th 972250; dam, Whitney Elba 5th 907893; purchased by Glenangus Farm, Bel Air, Maryland 7500.00

Second Top Bull (tie): Whitney Bandolier 25th 1097127, calved May 2, 1948; sire, Ravenswood Bandolier 12th 681148; dam, Ravenswood Ermina 4th 744489; purchased by Kinloch Farm, Supply, Virginia 3000.00

Second Top Bull (tie): Whitney Eric 12th 1127156, calved May 14, 1948; sire, Whitney Eric 798327; dam, Whitney Mignonne 903397; purchased by Massidon Farm, Madison, Alabama 3000.00

Top Cow—Whitney Pride 14th 1097100, calved July 26, 1948; sire, Prince Sunbeam 48th 685467; dam, Ravenswood Pride Eileen 3d 798325; purchased by Runacres, Madison, Connecticut 4000.00

Second Top Cow—Whitney Miss Burgess 22d 1142106, calved September 11, 1948; sire, Whitney Bandolier 5th 934190; dam, Miss Burgess 98th 531394; purchased by Runacres, Madison, Connecticut 3400.00

Third Top Cow—Whitney Barbarossa 4th 1142127, calved February 8, 1949; sire, Envious Blackcap B. 6th 504417; dam, Whitney Barbarossa 907805; purchased by Shadow Isle, Red Bank, New Jersey 3300.00

Fourth Top Cow—Whitney Heroine 2d 1085-

Thanks and Appreciation from

Red Gate Farm

It was a distinct pleasure to have so many Aberdeen-Angus breeders at Red Gate on May 8th. To all we want to express our appreciation for your presence. We are sure that those who purchased cattle will find them to be as represented. We stand back of them 100%—and will be much interested in knowing how each one develops and how they produce for you.

To contending bidders our sincere thanks, and of course our thanks go to the buyers, whose names are listed below.

Buyers Include

JERRY O'SULLIVAN	Brandy, Virginia
R. G. COOKE	Anlander, North Carolina
BULL RUN FARM	Aldie, Virginia
R. T. DAVIS	Wheatridge, Colorado
R. P. ADAMS	White Thorne, Virginia
FAIRNTOSH FARM	Bahama, North Carolina
EASTMAN FARM	Rochester, New York
ADAMS PLANTATION	Lynchburg, Virginia
RUN ACRES FARM	Madison, Connecticut
SHADOW ISLE	Red Bank, New Jersey
SPRING FARM	Meyer's Cave, Virginia
CRISWELL FARM	Martinsburg, West Virginia
BRANDY ROCK	Brandy, Virginia
ELYSIAN FARMS	Haywood, Virginia
GILNOCKIE FARM	Haywood, Virginia
BONNIECROFT FARM	Renfrew, Pennsylvania
TOMLINSON FARM	West Frankfort, Illinois
SUNBEAM FARM	Miami, Oklahoma
CLOVERDALE FARM	Danville, Virginia
BELTED FIELDS FARM	Haymarket, Virginia
KINGDOM FARM	Leesburg, Virginia
ANGUS VALLEY FARMS	Tulsa, Oklahoma
VALLEY FARMS	Peola Mills, Virginia
AMANDALE FARMS	Upperville, Virginia

Plan to return to Red Gate—You are always welcome—any day—any hour.

Edward Jenkins, Owner-Manager

Red Gate Farm *"In the Beautiful Shenandoah Valley"* **Millwood, Va.**

10 MILES EAST OF WINCHESTER, VIRGINIA, 60 MILES WEST OF WASHINGTON, D. C. ON U. S. ROUTE 50

Black Grenadier 400th 882802
Black Grenadier 500th 1011444

OUR ABERDEEN-ANGUS HERD SIRES

These Bulls are outstanding sons of BLACK GRENADIER 2d 588000, our great Herd Sire until his recent death, and grandsons of the nationally known BLACK BARDOLIER 480883. The calves these bulls have sired are most promising.

YOU ARE ALWAYS WELCOME.

Wickwire Farm, Jackson, Michigan

J. STERLING WICKWIRE — FRANK LITTLE, Manager

At **Fair Lea Stock Farm**

We have two sons of BLACK BARDOLIER 480883

BLACKCAP GRENADIER G. R. 11th 699214
BURGESS BARDOLIER G. R. 794597

Also a Well-Balanced Herd of Females

We have the results of 29 years of careful breeding and selection. . . . Would be pleased to send you our HERD CATALOG.

Address all correspondence to
JOHN A. BROWN, Owner
7710 La Salle Blvd.
DETROIT 6, MICHIGAN

RUSSELL MacFARLANE, Supt.
NEWPORT, MICHIGAN

Highlands

We Appreciate

The appraisal on our several entries in different spring consignment sales. We endeavor to produce breeding stock that will serve to improve the breed. Our Cow Herd and our Herd Bull Battery must produce the right type or they don't stay. We trust that the HIGHLANDS cattle purchased this spring will prove to be most profitable for their new owners. With our appreciation and thanks go our very best wishes.

Watch for information on our consignment to the

Virginia "SPOTLIGHT" Show and Sale
Monday, October 23d — Warrenton, Virginia

VISITORS WELCOME

KENNETH E. LITTON — MR. and MRS. WALTER S. FOX — GEORGE FRY, HAVARD MARCUS, BILL KEEFE

Highlands — Round Hill, Virginia

216, calved January 9, 1948; sire, Whitney Bandolier 5th 934190; dam, Canterbury Heroine 2d 512355; purchased by Mole's Hill Farm, Sharon, Connecticut..... 2000.00
Fifth Top Cow—Whitney Juara Erica 4th 1142115, calved September 28, 1948; sire, Whitney Bandolier 5th 934190; dam, Juara Erica 31st 558923; purchased by W. L. Stephens, Woodbridge, Ontario..... 2000.00

BULLS:

Whitney Bandolier 25th 1097127, calved 5-2-48; sire, Ravenswood Bandolier 12th 681148; Kinloch Farms, Supply, Virginia 3000.00
Whitney Bandolier 1300th 1142128, calved 2-8-49; sire, Whitney Bandolier 13th 972-250; Glenangus Farms, Bel Air, Maryland 7500.00
Whitney Bandolier 500th 1142108, calved 9-13-48; sire, Whitney Bandolier 5th 934-190; G. K. Dickinson, Van Wert, Ohio..... 900.00
Whitney Bandolier 21st 1067966, calved 1-5-48; sire, Ravenswood Bandolier 12th 681148; H. B. Walters and Son, Lexington, Kentucky 2150.00
Whitney Eric 12th 1127156, calved 5-14-48; sire, Whitney Eric 798327; Massedon Farm, Madison, Alabama..... 3000.00
Whitney Bandolier 24th 1083223, calved 1-26-48; sire, Whitney Bandolier 5th 934-190; W. K. Russell, Dartmouth, Mass..... 825.00
Whitney Envious 13th 1142126, calved 2-6-49; sire, Envious Blackcap B. 6th 504-417; Dean Godden and Son, Williamsport, Ohio 800.00
Whitney Eric 13th 1127157, calved 5-15-48; sire, Whitney Eric 798327; Bettonwood Farm, Lancaster, Pennsylvania..... 1550.00

COWS:

Whitney Miss Burgess 22d 1142106, calved 3-11-48; sire, Whitney Bandolier 5th 934190; Runacres, Madison, Connecticut.. 3400.00
Whitney Juara Erica 4th 1142115, calved 9-28-48; sire, Whitney Bandolier 5th 934-190; W. L. Stephens, Woodbridge, Ontario 2000.00
Whitney Antelope 1142113, calved 9-28-48; sire, Whitney Bandolier 5th 934190; Hall Place, Azalia, Indiana..... 775.00
Whitney Heroine 2d 1083216; calved 1-9-48; sire, Whitney Bandolier 5th 934190; Mole's Hill Farm, Sharon, Connecticut..... 2600.00
Whitney Erica 26th 1142111, calved 9-19-48; sire, Whitney Bandolier 5th 934190; Gallagher's Farm, Nanuet, New York..... 1500.00
Whitney Pride 17th 1142117, calved 10-20-48; sire, Whitney Bandolier 5th 934190; J. M. Roebling, Trenton, New Jersey..... 500.00
Whitney Elba 25th 1142114, calved 9-28-48; sire, Whitney Bandolier 5th 934190; Mole's Hill Farm, Sharon, Connecticut..... 525.00
Whitney Heroine 3d 1142105, calved 9-8-48; sire, Whitney Bandolier 5th 934190; Ben Tullock Farms, Millbrook, New York 650.00
Whitney Primrose 10th 1218118, calved 5-14-49; sire, Whitney Bandolier 6th 958-029; J. M. Roebling, Trenton, N. J..... 500.00
Whitney Pride Lass 3d 1083224, calved 2-12-48; sire, Ravenswood, Bandolier 12th 681148; Shadow Isle, Red Bank, New Jersey 725.00
Whitney Lady 5th 1150816, calved 1-12-49; sire, Ravenswood Bandolier 12th 681148; Ben Tullock Farms, Millbrook, New York.. 650.00
Whitney Blackbird 21st 1067970, calved 1-10-48; sire, Ravenswood Bandolier 12th 681148; Creswell Farms, Forest, Va..... 475.00
Whitney Miss Burgess 25th 1150818, calved 2-27-49; sire, Ravenswood Bandolier 12th 681148; Cochran Farm, North Salem, New York..... 1175.00
Whitney Blackcap 7th 1097154, calved 7-19-48; sire, Ravenswood Bandolier 12th 681-148; Runacres, Madison, Connecticut..... 775.00
Whitney Primrose 5th 1097147, calved 7-10-48; sire, Ravenswood Bandolier 12th 681148; Gallaghers Farm, Nanuet, N. Y. 425.00
Whitney Miss Burgess 19th 1097140, calved 5-26-48; sire, Ravenswood Bandolier 12th 681148; Sunbeam Farms, Miami, Okla... 400.00
Whitney Primrose 8th 1147678, calved 8-5-48; sire, Ravenswood Bandolier 12th 681-148; Creswell Farm, Forest, Virginia..... 525.00
Whitney Erica 19th 1067949, calved 4-9-48; sire, Ravenswood Bandolier 12th 681148; Sunbeam Farms, Miami, Oklahoma..... 450.00
Whitney Barbarossa 4th 1142127, calved 2-8-49; sire, Envious Blackcap B. 6th 504-417; Shadow Isle, Red Bank, N. J..... 2300.00
Whitney Blackbird 31st 1142125, calved 1-29-49; sire, Envious Blackcap B. 6th 504417; F. W. Dafoe, Andrews, S. C..... 1100.00
Whitney Edella 8th 1142124, calved 1-24-49; sire, Envious Blackcap B. 6th 504-417; Cochran Farms, North Salem, N. Y. 1500.00
Whitney Miss Burgess 21st 1127158, calved 5-15-48; sire, Envious Blackcap B. 6th 504417; Elder Welch, Yellow Springs, Ohio 1350.00
Whitney Blackcap 5th 1083222, calved 1-20-48; sire, Envious Blackcap B. 6th 504-417; Shadow Isle, Red Bank, New Jersey.. 750.00
Whitney Juara Erica 2d 1047366, calved 8-13-47; sire, Envious Blackcap B. 6th 504417; Ben Tullock, Millbrook, N. Y..... 1400.00
Whitney Pride Lass 4th 1188481, calved

5-23-49; sire, Whitney Envious 6th 972-241; W. G. Merrell, Burlington, W. Va. 625.00

Whitney Maid of Bumpers 1188479, calved 5-7-49; sire, Whitney Envious 6th 972-241; Hideaway Farms, Chester, N. J. 800.00

Whitney Elba 24th 1116266, calved 4-9-48; sire, Ankony Magician 652339; George Walton, Medford, New Jersey 525.00

Whitney Elba 28th 1188477, calved 5-5-49; sire, Globe Hill Magic Master 5th 922750; William Paling and Son, Van Wert, Ohio 325.00

Whitney Elba 27th 1188476, calved 3-31-49; sire, Globe Hill Magic Master 5th 922-750; William Paling and Son, Van Wert, Ohio 350.00

Whitney Blackcap 9th 1142102, calved 8-5-48; sire, Globe Hill Magic Master 5th 922750; Fuerst Stock Farm, Pine Plains, New York 850.00

Whitney Blackbird 29th 1127155, calved 5-10-48; sire, Whitney Eric 798327; Gallagher's Farm, Nanuet, New York 1200.00

Whitney Edella 7th 1083219, calved 1-12-48; sire, Whitney Eric 798327; Glenangus Farms, Bel Air, Maryland 1500.00

Whitney Miss Burgess 18th 1083225, calved 2-12-48; sire, Whitney Eric 798327; W. L. Stephens, Woodbridge, Ontario 1750.00

Whitney Barbarosa 2d 1150817, calved 2-1-49; sire, Whitney Eric 798327; Triple S Ranch, Rosalia, Kansas 1800.00

Whitney Miss Burgess 26th 1170702, calved 2-19-49; sire, Whitney Eric 798327; J. M. Roebling, Trenton, New Jersey 500.00

Whitney Blackeyes 1170699, calved 1-13-49; sire, Whitney Eric 798327; J. M. Roebling, Trenton, New Jersey 375.00

Whitney Erica 24th 1097155, calved 7-20-48; sire, Whitney Eric 798327; Sunbeam Farms, Miami, Oklahoma 525.00

Whitney Blackcap 8th 1097157, calved 7-23-48; sire, Whitney Eric 798327; F. W. Dafoe, Andrews, South Caroline 600.00

Whitney Elba 23d 1097149, calved 7-16-48; sire, Whitney Eric 798327; F. W. Dafoe, Andrews, South Carolina 475.00

Whitney Pride 13th 1097150, calved 7-16-48; sire, Whitney Eric 798327; Sunbeam Farms, Miami, Oklahoma 1000.00

Whitney Queen Mother 11th 1097152, calved 7-18-48; sire, Whitney Eric 798327; Canton Farm, St. Michaels, Maryland 575.00

Whitney Erica 23d 1097153, calved 7-19-48; sire, Whitney Eric 798327; Pine Springs, Dayton, Pennsylvania 400.00

Whitney Mignonne 2d 1067945, calved 3-6-48; sire, Ravenswood Eric 100th 845-802; W. G. Merrells, Burlington, W. Va. 1000.00

Whitney Karama 6th 1067956, calved 2-17-48; sire, Ravenswood Eric 100th 845802; Penney and James, Hamilton, Missouri 1000.00

Whitney Erica 15th 1067938, calved 2-26-48; sire Ravenswood Eric 50th 845784; W. G. Merrells, Burlington, West Virginia 950.00

Whitney Erica 29th 1170700, calved 1-17-49; sire, Prince Sunbeam 48th 685467; Runacres, Madison, Connecticut 1250.00

Whitney Karama 5th 1067972, calved 1-11-48; sire, Prince Sunbeam 48th 685467; Glenangus Farm, Bel Air, Maryland 1000.00

Whitney Blackbird 22d 1067948, calved 3-30-48; sire, Prince Sunbeam 48th 685-467; Woodburn Farm, Leesburg, Virginia 1500.00

Whitney Pride 14th 1097160, calved 7-26-48; sire, Prince Sunbeam 48th 685467; Runacres, Madison, Connecticut 4000.00

Whitney Barbara 3d 1147677, calved 8-5-48; sire, Prince Sunbeam 48th 685467; Glinockie Farms, Haywood, Virginia 1500.00

Whitney Blackcap 6th 1097130, calved 5-4-48; sire, Prince Sunbeam 48th 685467; H. I. Stock Farm, Bayshore, Long Island, New York 475.00

Whitney Erica 22d 1097151, calved 7-18-48; sire, Prince Sunbeam 48th 685467; Canton Farms, St. Michaels, Maryland 650.00

Whitney Erica 27th 1170694; calved 1-1-49; sire, Prince Sunbeam 48th 685467; Sunnyside, Red Bank, New Jersey 1500.00

Whitney Erica 28th 1170698, calved 1-12-

Offering

Hidden Valley Prideman 3d

1109344

A good two year old son of WINTONIAN 5th, out of a PRIDE of ROSEMERE COW. Here is a BULL ready to go to work in your herd as a REAL IMPROVER.

L. J. & E. W. PEARSON, Owners
ART VanLUVANEE, Jr., Farm Manager

Hidden Valley Farms

Bucks County
NEWTOWN, PENNSYLVANIA

Adams Plantation

Analyze him—

The 1949
International Reserve Grand Champion

Prince Eric Esquire

Sire: PRINCE ERIC of SUNBEAM 744659	Prince Sunbeam 29th 629408	Black Prince of Sunbeam 504521	Blk Peer of St. Alb.
			Pride 17th of Sun.
		Erica Marie of Sunbeam 543531	Revolution 81st
			Erica Marie 9th
	Erra Erica 6th of Sunbeam 629412	Revelga 519425	Revolution 81st
			Elga Elliott 29th
		Erra Erica 3d of Sunbeam 507379	Revolution of Sunb.
			Erica 4th of Sunb.
Dam: R. L. S. EDELLA 717761	Esquire of Bordulac 489052	Revolution of Page 43d 460681	Rev. of Page 11th
			Paprika Pride
		Elba 3d of Strathmore 467214	Revolution 81st
			Elba Harrison 4th
	Briarcliff Edella 20th 467120	Briarcliff Pedro 403796	Blk Balzac of Page
			Petit Pride of G. R.
		Edella Briarcliff 410459	Reverlerica 378006
			Edella of Glencarn.

An individual of most excellent type, with the style, and quality you look for in the sons of "PRINCE ERIC"—and, of more importance, his GET is stamped by his qualities. We have many Calves by him as well as a large number of Cows bred to him. Come see him and you analyze him.

VISITORS ALWAYS WELCOME

Adams Plantation

JULIAN ADAMS, Owner — ADAM REED, Herdsman

Lynchburg — **Virginia**

Visit Beautiful Spring River Farm . . .

BURR OAK, MICHIGAN

For Registered Aberdeen-Angus Bulls and Heifers. 10 Excellent Bulls available—1 year to 2 years of age. 7 Mi. E. of Sturgis on HW 112.

C. J. GEIMER, BURR OAK

Telephone 161F23

Bandolier Bull for Sale

A nice one, 22 months old. Sire—BLACKCAP BARDOLINE 2d G. R. 741800; dam—BLACKBIRD BANDOLIER 2d B. A. 956735. Real Herd Bull Prospect.

NORMAN COUSINS STOCK FARM

SWARTZ CREEK, MICHIGAN

The Bonnie Blacks O' Bonniecroft

Herd Sire---**Bandolier 130th of Wilton**

Perhaps it's the advent of Spring, but we can't help feeling elated when we see how our good, honest, black cattle look right now.

Bonniecroft Farms

HAROLD REIF, Owner RENFREW, PENNSYLVANIA

Valley Vista Farm

Presenting Our 2 Herd Bulls

Carbonier 3d of Winton

and

Pridlemere of Le Baron

A double bred Grandson of the INTERNATIONAL Grand Champion—EPPONIAN 8th of ROSEMERE. You are most cordially invited to visit Valley Vista, and inspect our Herd and our Herd Bulls.

C. B. Feagans, Jr. Rt. 3 **Lynchburg, Virginia**

Rally Farms

"HOME of 200 HEAD of BREEDING COWS"

20th Anniversary Production Sale

Tuesday, September 12th, '50, Millbrook, New York

Featuring the **Get** *and* **Service** *of*

Oldfields Pride Eric 4th

This great son of RAVENSWOOD PRIDE ERIC has and continues to sire the top show cattle.

Rally Zar Eric

A great young bull, sire of the $6,150.00 top heifer in a Dutchess County Sale, sold to Red Shield Farm.

Eileenmere 1026th

Top bull in the 1948 J. Garrett Tolan Farms' Sale—also a full brother to Blackcap Tolan 150th, 1946 International Grand Champion Female. His first calves will be selling.

Gallagher's Bardolier

The $10,000.00 calf in the Gallagher Farm's sale. Selling his first calves.

Ellerslie Prince 25th

The $10,000.00 calf at the Ellerslie Dispersion. We showed him six times, he won 5 blues, 3 Junior and three Reserve Grand Championships. HIS SERVICE WILL BE FEATURED AT THE SALE.

"No one can PLEASE everybody, but we try"

Rally Farms DUTCHESS COUNTY **Millbrook, New York**

For Catalogs, Write FREDERIC H. BONTECOU, Owner

Obed Potter, Manager Lynn Potter, Herdsman

49; sire, Prince Sunbeam 48th 685467; J. M. Roebling, Trenton, New Jersey 500.00

Whitney Erica 32d 1170706, calved 4-5-49; sire, Whitney Prince 13th 970889; J. M. Roebling, Trenton, New Jersey 225.00

Fuerst & Bethel Sale

April 1, Pine Plains, New York

SUMMARY:

62 Lots	$87,350.00,	average	$1408.87
4 Bulls	11,950.00,	average	2987.50
58 Cows	75,400.00,	average	1300.00
Top 5 Head	21,800.00,	average	4360.00
Top 10 Head	33,225.00,	average	3322.50
Top 15 Head	42,950.00,	average	2863.33
Top 20 Head	50,650.00,	average	2532.50

Top Bull—Globe Hill Royal Bandolier 1202-506, calved June 2, 1940; sire, Royal Bandolier of Glen Ross 5th 878301; dam, Globe Hill Mulben Pride 21st 810603; purchased by Meadowbrook Farms, Pine Plains, New York 5000.00

Second Top Bull—Globe Hill Magic Master 10th 1174323, calved August 12, 1948; sire, Ankony Magician 652339; dam, Bonniebrook Blackbird 13th 929931; purchased by University of West Virginia, Morganstown, West Virginia 3500.00

Top Cow—Evergreen 4th of Globe Hill 113-3704, calved September 2, 1948; sire, Royal Bandolier of Glen Ross 5th 878301; dam, Black Jester's Erica 496851; purchased by Paul Grafe, Ferndale Ranch, Santa Paula, California 6000.00

Second Top Cow—Bethel Erianna 3d 1163-285, calved February 7, 1949; sire, Bethel Bandolier 876443; dam, Pride Emalie B. S. 690536; purchased by The Ledges, East Aurora, New York 4100.00

Third Top Cow—Katinka of Globe Hill 1202-500, calved May 4, 1949; sire, Master Blackcap 900327; dam, Katinka 19th of Page 584634; purchased by Meadowbrook Farms, Pine Plains, New York 2600.00

Fourth Top Cow—Globe Hill Georgina 3d 1202498, calved April 10, 1949; sire, Master Blackcap 900327; dam, Briarcliff Georgina 19th 602965; purchased by Alimar Farms, Sybertsville, Pennsylvania 2525.00

BULLS:

Dal'Bairn Black Mar Jr. 1163271, calved 1-1-49; sire, Bethel Bandolier 876443; Ed O'Boyle, Katona, New York 220.00

Globe Hill Royal Bandolier 1202506, calved 6-2-49; sire, Royal Bandolier of Glen Ross 5th 878301; Meadow Brook Farms, Pine Plains, New York 5000.00

Bethel Black Barry 1098520, calved 5-6-48; sire, Bethel Bandolier 876443; Denbrook Farm, Alloway, New Jersey 1250.00

Globe Hill Magic Master 10th 1174323, calved 8-12-48; sire, Ankony Magician 652-339; University of West Virginia, Morganstown, West Virginia 3500.00

COWS:

Dal'Bairn Miss Burgess 7th 1163272, calved 2-2-49; sire, Bethel Bandolier 876443; Ben Tullock, Millbrook, New York 2300.00

Globe Hill Elba 34th 1202499, calved 4-20-49; sire, Royal Bandolier of Glen Ross 5th 878301; Quaker Mills Stock Farm, Pawling, New York 1400.00

Bethel Barbara 34th 1194646, calved 5-10-49; sire, Bethel Bandolier 876443; Dewesbraugh Farm, Far Mills, New Jersey 1000.00

Evergreen 4th of Globe Hill 1133704, calved 9-2-48; sire, Royal Bandolier of Glen Ross 5th 878301; Paul Grafe, Ferndale Ranch, Santa Paula, California 6600.00

Bethel Juna E. 2d 1194638, calved 3-27-49; sire, Bethel Bandolier 876443; Stonycrest Farm, Oxford, Connecticut 2000.00

Globe Hill Mignonne 4th 1202509, calved 6-15-49; sire, Royal Bandolier of Glen Ross 5th 878301; Meadowbrook Farms, Pine Plains, New York 1200.00

Bethel Blackbird 58th 1163286, calved 3-10-49; sire, Bethel Bandolier 876443; Millarden Farms, Annville, Pennsylvania 2000.00

Globe Hill Pride Lady 6th 1202512, calved 7-21-49; sire, Royal Bandolier of Glen Ross 5th 878301; Poplar Lane Farm, Leroy, New York 550.00

Bethel Georgina 5th 1163279, calved 1-22-49; sire, Bethel Bandolier 876443; Great Oaks Stock Farm, Rochester, Michigan 2000.00

Pure Pride 4th of Globe Hill 1202510, calved 7-4-49; sire, Royal Bandolier of Glen Ross 5th 878301; Meadowbrook Farms, Pine Plains, New York 600.00

Bethel Blackcap 34th 1163275, calved 1-1-49; sire, Bethel Bandolier 876443; Millarden Farms, Annville, Pennsylvania 2500.00

Globe Hill Eurotia 9th 1202506, calved 5-28-49; sire, Royal Bandolier of Glen Ross 5th 878301; Poplar Lane Farm, Leroy, New York 650.00

Our "Mid-Century Sale"

Saturday, June 24th, 1950

Features the **Get** *and* **Service** *of*

THE BULL WITH INCREASING FRIENDS

"Bandolier of Anoka"

Sire: BLACKBIRD BANDOLIER of PAGE 414212	Glencarnock Revolution 6th 384963	Blackcap Revolution 287269	Earl Marshall 183780
			Blackcap McHenry 104th 149400
		Eveline of Page 314319	Ensign of Glencarnock 217216
			Eline E. 2d 155531
	Blackbird Harrison 6th 387977	Blackcap Bandolier 2d 363329	Bandolier 296692
			Blackcap Berea 259230
		Blackbird Boloress 328564	Blackcap Sir 183806
			Boloress 284674
Dam: BARBARA McHENRY of ANOKA 462298	Queenmere 32d 386849	Queenmere 22d 360113	Prizemere 9th 292566
			Floretta 2d of Rosemere 320395
		Queen of Rosemere 10th 281592	Black Prince H. 3d 220874
			Queen McHenry 47th 61834
	Barbara McHenry 52d 389482	Earl Marshall 183780	Protine 138372
			Erica McHenry 12th 104123
		Barbara McHenry 35th 389474	Earl Marshall 183780
			Barbara McHenry 33d 183816

6 of his Sons; 5 of his Daughters; 30 cows bred to him

and many of his Calves at foot will Sell

See the next three pages for Further Information about our

"Mid-Century Sale"

For Catalogs: J. B. McCORKLE
Suite 3710 AIU Bldg., 50 W. Broad St.,
COLUMBUS 15, OHIO

For Hotel Reservations: STEPHEN BIRCH, Jr.
Marhrapo Farms,
MAHWAH, NEW JERSEY

Mahrapo Farms

Mahwah, New Jersey

STEPHEN BIRCH, Jr., Owner — **KENNY ARTZ, Herdsman**

PLAN TO ATTEND GALLAGHER'S "TWILIGHT SALE"

At Left—
MAHRAPO GEORGINE—A Daughter of BARDOLIER of ANOKA 2d, the bull with increasing friends. Out of a Ballindalloch Georgina daughter of old ANDELOT GEORGINA 2d. Calved April, 1949. Futurity Eligible.

BARBARA 2d of MAHRAPO—Another young daughter of BARDOLIER of ANOKA 2d. Her dam, that also sells in our "Mid-Century Sale" is by EVENTUATION of CREMONA 9th. Futurity Eligible. SELLS OPEN.

PRINCE SUNBEAM 349th—By the Great PRINCE SUNBEAM 20th, and out of a daughter of BARBARIAN of ROSEMERE 103d. He is more than a three-quarter brother to the $35,000.00 Shadow Isle sire, PRINCE BARBARIAN of SUNBEAM. His SERVICE and many of his SONS and DAUGHTERS will be in the Sale.

Mahrapo Farms'

Sale to be held

Saturday, June 24, 1950

106

10 Bulls 56 Bred Cows, many with Calves at Foot

5 MAID of BUMMERS; 4 BLACKCAP BESSIES; 4 JUANA ERICAS; 4 TOLAN BLACKCAP MISSIES; 2 LUCYS; 2 PRINCE ERIC of SUNBEAMS; 2 Granddaughters of PRINCE ERIC of SUNBEAM 29th; also JILTS; BLUEBLOOD LADYS; ANOKA BARBARAS; Etc.

HERD T. B. and

Auctioneers:
HAMILTON JAMES; RAY SIMS; PAUL GOOD; JEWETT FAULKERSON

Sale Begi

MAHRAPO ELBA ERICA—By BARDOLIER of ANOKA 2d, out of a daughter of the Reverie Knoll sire ENVIOUS BLACKCAP B. 15th. A top heifer. Futurity Eligible. Her dam also sells June 24th, and a half brother by MASTER PRINCE of SUNBEAM. She SELLS OPEN.

MAHRAPO BARDOLIER—A son of BARDOLIER of ANOKA 2d, and out of a double bred granddaughter of EILEENMERE 324. A perfect "Platinum Cross". He was calved September 20, 1948, is a Show Bull and Futurity nominated.

For Catalogs:
J. B. McCORKLE,
Suite 3710, A.I.U. Bldg.,
50 W. Broad St.
Columbus 15, Ohio

At Left—
QUEEN MOTHER of MAHRAPO—A daughter of BARDOLIER of ANOKA 2d, and her dam is full of BLACKCAP REVOLUTION and EARL MARSHALL Breeding. SELLS OPEN and ready to breed to your Bull.

BLACKCAP BARDOLIER G. R. 10th—Not only a son of the phenomenal BLACK BARDOLIER, but he is a double bred BANDOLIER of ANOKA and is out of the same cow, BLACKCAP BANDOLIER 6th, that produced the $10,000.00 breed's "Model Cow".

At Right—
MAHRAPO BLACK JESTRESS—By ESTON PRIDE ERIC, calved March, 1949, and SELLS OPEN. Her dam is by WARDEN of GARVAULT, and her grandam is the famous BLACK JESTRESS 6th.

MAHRAPO BLACKCAP QUALITY 2d—By HOTHER'S BANDOLIER 2d and out of the great Nobis Bull EVADER'S QUALITY BARDOLIER. Her full sister sold in our last year's sale at the same age to Penney & James, for $2,300.00. She was calved April 21, 1949, and SELLS OPEN.

"Mid-Century" Sale!

on U. S. Route 202

Mahwah, New Jersey

Lots

24 Bred Heifers **16 Open Heifers**

ERICAS; 4 BALLINDALLOCH GEORGINAS; 3 ELINE ERICAS; GAMMERS; 2 FANNIE BESS; 3 Daughters of EILEENMERE 500th; 2 Daughters of EILEENMERE 487th; 2 EDWINAS; BLACK JESTRESS; MISS WIX, EDELLA; and other popular tribes.

BANG'S ACCREDITED

Sale Headquarters:
HOTEL ALEXANDER HAMILTON, PATERSON, NEW JERSEY.

at 11:00 A. M.

MISS BURGESS 12th of MAHRAPO—A Maid of Bummers Miss Burgess, and a granddaughter of MISS BURGESS of GLYN MAWR 41st, supposed to be one of the best producing Miss Burgess, of the Maid of Bummers tribe. Sells in CALF to BARDOLIER of ANOKA 2d.

BLACK PRINCE of MAHRAPO—A son of PRINCE SUNBEAM 100th, and out of a Sunbeam Pride daughter of PRINCE SUNBEAM 200th. He is a double bred grandson of BLACK PRINCE, and don't forget that he is a half brother to PRINCE SUNBEAM 240th.

For Hotel Reservations:
STEPHEN BIRCH, Jr.
MAHRAPO FARM,
MAHWAH, N. J.

At Right—
JUANERRA of MAHRAPO—A daughter of PRINCE SUNBEAM 217th, and out of a daughter of PRINCE SUNBEAM 100th. A good Juana of perfect Sunbeam breeding, and she will be bred to BARDOLIER of ANOKA 2d.

Look for this Summer Yearling in our

"Mid-Century Sale"

Saturday, June 24th, 1950

(See the preceding three pages for more information)

Lucy Bardolier of Mahrapo, Calved July 5, 1949.

Sire: BARDOLIER of ANOKA 2d 1030520	Blackbird Bardolier G. R. 741801	Queen's Grenadier G. R. 625624	Black Bardolier 480883
			Queen of Grand River 2d 540787
		Black Bardella 2d 499760	Bandolier of Anoka 462299
			Black Bardella 460791
	Blackcap Grenada G. R. 20th 741805	Black Bardolier 480883	Bandolier of Anoka 462299
			Black Bardella 460791
		Blackcap Grenada G. R. 588001	Black Bardolier 480883
			Blackcap Harrison 81st 1933 468559
Dam: LUCY of HILLCREST 900657	Blackbird Bandolier Lad 2d 848800	Bandolier of Anoka 10th 585879	Blackbird Bandolier of Page 414212
			Barbara of Rosemere 47th 382828
		Blackbird Blossom of Anoka 561655	Blackbird Bandolier of Page 414212
			Blackbird Blossom of Page 7th 428055
	Lucy of Bandolier 900655	Bandolier of Alloway 870659	Bandolier of Anoka 6th 525109
			Alloway Pride 34th 744739
		Alloway Lucy 8th 900656	Eileenmere 8th 470005
			Alloway Lucy 757364

For Catalogs: J. B. McCORKLE,
Suite 3710, AIU Bldg., 50 W. Broad St.,
COLUMBUS 15, OHIO.

For Hotel Reservations: STEPHEN BIRCH, Jr.
Mahrapo Farms,
MAHWAH, NEW JERSEY.

Mahrapo Farms

Mahwah, New Jersey

STEPHEN BIRCH, Jr., Owner

KENNY ARTZ, Herdsman

Don't forget GALLAGHER'S "TWILIGHT SALE" 15 Miles away, the day before our Sale

Dal'Bairn Miss Burgess 6th 1098507, calved 3-24-48; sire, Bethel Bandolier 876-443; Alimar Farms, Sybertsville, Pa. 1150.00

Globe Hill Blackbird 105th 1202488, calved 1-26-49; sire, Royal Bandolier of Glen Rose 5th 878301; Meadowbrook Farms, Pine Plains, New York 700.00

Dal'Bairn Blackbird 5th 1194642, calved 4-15-49; sire, Bethel Bandolier 876443; M. V. Hitt, Landensburg, Pennsylvania 1100.00

Globe Hill Georgina 3d 1202498, calved 4-10-49; sire, Master Blackcap 900327; Alimar Farms, Sybertsville, Pennsylvania 2525.00

Dal'Bairn Mignonne 5th 1194641, calved 4-7-49; sire, Bethel Bandolier 876443; Gallagher's Farm, Nanuet, New York 1600.00

Katinka of Globe Hill 1202500, calved 5-4-49; sire, Master Blackcap 900327; Meadowbrook Farms, Pine Plains, New York 2600.00

Bethel Blackbird 57th 1163280, calved 1-22-49; sire, Bethel Bandolier 876443; Mole's Hill Farm, Sharon, Connecticut 875.00

Globe Hill Pride 56th 1202492, calved 3-21-49; sire, Master Blackcap 900327; E. H. Gackenbach, Wilkes Barre, Pa. 1550.00

Dal'Bairn Georgina 1203370, calved 2-2-49; sire, Bethel Bandolier 876443; Dalkeith Farms, Kennett Square, Pa. 850.00

Globe Hill Eriskay 11th 1202497, calved 4-6-49; sire, Master Blackcap 900327; Bonnie View Farms, Transfer, Pennsylvania 675.00

Bethel Erianna 3d 1163285, calved 2-7-49; sire, Bethel Bandolier 876443; The Ledges, East Aurora, New York 4100.00

Globe Hill Eriskay 12th 1213171, calved 6-13-49; sire, Ankony Magician 652339; Poplar Lane Farm, Leroy, New York 725.00

Dal'Bairn Blackbird 4th 1163267, calved 1-4-48; sire, Bethel Bandolier 876443; The Ledges, East Aurora, New York 1050.00

Globe Hill Bluebood Lady 1200680, calved 4-14-49; sire, Ankony Magician 652339; Mole's Hill Farm, Sharon, Connecticut 1350.00

Bethel Buxom Maid 5th 1163283, calved 2-2-49; sire, Dunwalke Escort 965769; Dalkeith Farm, Kennett Square, Pa. 1200.00

Globe Hill Quality Queen 1200684, calved 5-3-49; sire, Ankony Magician 652339; Gallagher's Farm, Nanuet, New York 800.00

Bethel Mignonne 21st 1163284, calved 2-3-49; sire, Dunwalke Escort 965769; Dalkeith Farm, Kennett Square, Pa. 1000.00

Globe Hill Blackcap 25th 1200686, calved 5-9-49; sire, Ankony Magician 652339; Poplar Lane Farm, Leroy, New York 550.00

Bethel Mignonne 20th 1163276, calved 1-2-49; sire, Dunwalke Escort 965769; Ed O'Boyle, Katonah, New York 1100.00

Globe Hill Erica 2d 1200681, calved 4-20-49; sire, Ankony Magician 652339; Meadowbrook Farms, Pine Plains, New York 750.00

Barbara Rose of the Ledges 1203371, calved 6-21-49; sire, General of the Ledges 1104070; Rufflands, Red Bank, N. J. 1000.00

Seven Lakes Edella 1195355, calved 4-29-49; sire, Cannoneer 5th 950903; Ed O'-

(Please turn to page 60

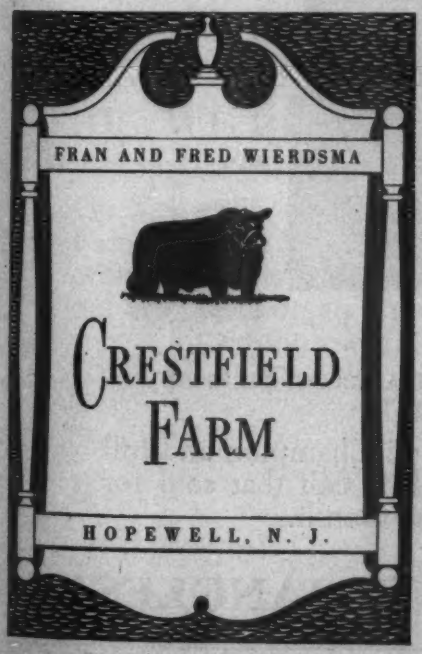

NEGATIVE HERD • NEGATIVE HERD • NEGATIVE HERD

Famous Herdsman comes to White Gates

A man who comes from a family of the most famous cattlemen in the land . . .
A man who has been in the cattle business "up to his eyebrows" since he was thirteen years old . . . .
A man who has fitted three International Grand Champion Bulls . . .
A man who has worked to produce top cattle on such outstanding farms as:

Escher & Ryan, Irwin, Iowa (10 years)
J. F. McKenny, King City, Mo. (4 years)
Sunbeam Farms, Miami, Oklahoma (14 years)

This Man is Jess Brown!

Jess thinks Black Bardolier is quite a bull . . . . he likes his calves . . . and the cow herd . . . . it's possible he may be troublesome at the Shows next Fall!

Eugene K. Denton
Owner

New York Office
1 West 57th St.

White Gates Farms
Flanders, Morris Co., New Jersey
"45 miles from New York"

NEGATIVE HERD • NEGATIVE HERD • NEGATIVE HERD

Gallagher's

NANUET

Announces the Purchase of

ANKONIAN 3213th

(MISTER BOJANGLES)

From Allan Ryan and Lee Leachman owners of Ankony Farm

for $30,000

This Bull is the only Son of the Grand Champion of Breeding Age!

Eileenmere 1032d

—1949 INTERNATIONAL GRAND CHAMPION

We are proud to own this fine son of the Grand Champion and full brother of the record-breaking 3-month-old bull calf that sold for $15,000.00 at the Ankony sale last month.

COME and MEET MISTER BOJANGLES!

Farm

NEW YORK

FRIDAY
June 23d, 1950
4:00 p. m.
Eastern Daylight Saving Time

Twilight Sale

7 Bulls—53 Females

. . . Featuring . . .

3 Daughters of EILEENMERE 1032d
8 Magnificent Females bred to EILEENMERE 1032d
8 Females bred to PRINCE BANDOLIER of ANOKA 2d
15 Open Heifers *and*
18 of Our Top Females bred to ANKONIAN 3213th
(MISTER BOJANGLES)

FAMILY NAMES: Blackcap Bessies; Enchantress Ericas; Blackcaps; Anoka Barbaras; Elbas; Juana Ericas; Erelines; Jilts; Miss Burgesses; Barbarossas; Barbaras; Prides; Witch of Endors; Buxom Maids; Blackbirds; Queen Mothers.

THIS, WE BELIEVE, is an interesting paragraph. Please read it if you like to buy high quality Aberdeen-Angus. . . .

On September 30th, 1947, in our "MODEL HERD" sale, Gallagher's Farm reached $3,200.00 average—one of the top 3 of that year. Each and every individual that left our farm and went to farms all over the country not only became an important addition to their new herds but also proved more than profitable assets to their new owners.

Sale will be held at the Farm

Write Now for Catalog

and New York City Hotel Accommodations

Herdsman
EARL FERRELL

SALES HEADQUARTERS
Gallagher's Steak House
28 W. 52d Street, New York City

Sales Manager
J. B. McCORKLE
Suite 3710, A. I. U. Bldg.
COLUMBUS 15, OHIO

"The 249th"

Prince Sunbeam 249th—1948 International Grand Champion and World's Record price Aberdeen-Angus bull.

Success in the Aberdeen-Angus Business

Convince Yo

Shadow Isle's Second "Investment

Old time breeders will tell you that while great herd bulls are essential to a they are mated to outstanding females. That is why the herd at Shadow I of top foundation females described by an eminent judge as "the greatest Sale" last year proved that our fellow breeders had confidence in getting th age of $2365.00 on 54 head was the second highest of the year (exceeded only was a record for the past five years and which has been equaled before that

Last month we presented some of the dams of the cattle selling this year in representative of the foundation females who have produced our 1950 sale offe

←Miss Burgess P. 13th 863070

Sire: EILEENMERE 190th 523770	★★★Eileenmere 85th 470007	★Eileenmere 32d 428072
		★Enchantrene 364519
	Blackcap 149th 390767	★Eileenmere 4th 251504
		Blackcap 76th 262203
Dam: MISS BURGESS of GLYN MAWR 9th 478070	Elgon Marshall 2d 423074	★Earl Marshall 183780
		Enquiry of Eldeen 350461
	Miss Burgess 10th 390178	★Burgess 336919
		★Maid of Bummers 346283

Her daughter, sired by Prince Barbarian of Sunbeam sells open. It is rare to find the original Maid of Bummer close up in the third generation, but in addition we have here close up six International Grand Champions or the dams or sires of International Grand Champions, not only the invincible Earl Marshall but almost all the famous Eileenmeres—85th, 32d, 15th and 4th. We paid $6100.00 for this top selling female at Milt Tudor's sale in 1948 when she was three years old. Her first calf was a heifer and was bought by Good Earth Stock Farm for $2050.00 in our last year's sale. The daughter we are now selling, bred to your bull, should give you the kind of calves which everyone is looking for—top individuals of the right type, popular family and a great pedigree close up!

←Miss Burgess 2d of R. L. S. 888368

Sire: PRINCE ERIC of SUNBEAM 744650	★Prince Sunbeam 29th 629408	★★Black Prince of Sunbeam 504521
		Erica Marie of Sunbeam 543531
	Erra Erica 6th of Sunbeam 629412	Reveiga 519425
		Erra Erica 3d of Sunbeam 507379
Dam: R. L. S. BURGESS B. 717757	Envious Blackcap B. 10th 566877	★★★Envious Blackcap B. 6th 504417
		Fairland Blackcap 36th 440216
	Miss Burgess B. 15th 595400	★★★Envious Blackcap B. 6th 504417
		Miss Burgess B. 4th 484423

Her daughter, sired by Prince Royalist of Sunbeam, sells open. Miss Burgess 2d of R. L. S., a daughter of the $40,000.00 Prince Eric of Sunbeam, the only bull to sell twice at auction for more than $35,000.00, was sold in our last sale to Red Shield Farm for $3500.00. We retained her dam, R. L. S. Burgess B., a double bred granddaughter of the 1938 International Grand Champion Envious Blackcap B. 6th. She was considered by Ralph Smith as the best cow in his fabulous herd and we bought her for $4700.00 at the Smith Dispersion in 1947. Dr. Keesee, of Essar Ranch, picked her out in our herd as probably the greatest cow with the deepest body of any cow he had ever seen. With this background your investment in the heifer we are selling cannot help becoming a profitable one.

Shadow Isle is the only herd in the World with an International Grand Champion, an International Junior Champion, and Two International Reserve Grand Champions, All in Actual Service . . .

SHADOW ISLE FARM

DR. & MRS. ARMAND HAMMER, Owners • RED BANK, N. J.

WILLIAM LJUNGDAHL, Manager

45 Miles South of New York

...s from Mating Top Females to Great Sires

...s by Attending

...ent ...pportunity Sale" *September 9, 1950*

...l to a ...tructive breeding program, the road to success is considerably shortened if ...dow ...as been built on the sound plan of mating world champion bulls to a group ...test ...the time of McHenry". The results of our first "Investment Opportunity ...ng the ...ndation stock from a herd with this kind of breeding program. Our aver-...led only ...y Sunbeam Farms). No animal in the sale sold for less than $1000.00, which ...e that ...e only by J. Garrett Tolan and Sunbeam Farms.

...ear in ...Second Annual "Investment Opportunity Sale". Here is another group ...ale offe...gs.

"Willie" **"The 328th"**

Left: Prince Barbarian of Sunbeam, the 1946 International Reserve Grand Champion son of the "29th". Right: Prince Sunbeam 328th, 1948 International Junior Champion and Reserve Grand Champion son of the "29th".

←Blackcap Bessie 30th of Page 872738

Sire: BUXOM BANDOLIER 564126	Eric Bandolier of Brookdale 3d 521613	Blackbird Bandolier of Brookdale	
		Erica of Brookdale 6th 462377	
	Blackcap Heiress 88th 517294	Blackcap Bill 21st 483560	
		Blackcap Heiress 64th 469085	
Dam: ★BLACKCAP BESSIE GLENCARNOCK 2d 482200	Burgess Glencarnock 13th 446876	Earl Eric Glencarnock 3d 438120	
		Miss Burgess McGregor 10th 417417	
	Blackcap Betty of Page 316411	Blackbird Perfect of Page 260326	
		Blackcap Bessie of Page 260337	

Her son, sired by Prince Barbarian of Sunbeam, popularly known as "Willie", sells. We bought this female with calf at side at the Hartley Dispersion in 1948 where she topped the sale at $6200.00, probably the best Bessie sold that year. She is out of Blackcap Bessie Glencarnock 2d, the great producing cow, whose daughter is Blackcap Bessie 23d of Page, the Otto Nobis International Grand Champion Female in 1939, known as "the perfect cow". We sold her first calf in our last year's sale for $6000.00 to Mr. and Mrs. Milton Westcott, of Elysian Farm. The bull we are selling, sired by our great "Willie" and out of one of the top females of the breed, has every reason to be one of the best investments you can make.

←Evergreen 68th of Sunbeam 846842

Sire: ★PRINCE SUNBEAM 29th 629408	★★Black Prince of Sunbeam 504521	★★★Black Peer of St. Albans 456385	
		★Pride 17th of Sunbeam 407797	
	Erica Marie of Sunbeam 543531	Revolution 81st 419223	
		Erica Marie 9th 434227	
Dam: EVERGREEN 19th of SUNBEAM 504524	★★★Black Peer of St. Albans 456385	★Eric Revolution 404801	
		★Blackcap Glencarnock 8th 438140	
	Evergreen 6th of Sunbeam 418632	★★Playman of Sunbeam 338509	
		Evergreen 3d of Sunbeam 373781	

Her daughter, sired by Prince Sunbeam 249th, the 1948 International Grand Champion, sells. Evergreen 68th of Sunbeam was considered one of the greatest producing cows in the Ellerslie herd and was sold at the Dispersion for $3200.00. Her first calf, Ellerslie Prince, was sold to Crest Hill Farm for $8000.00, having previously stood second at the 1947 International as a Junior calf. Her second calf, now selling, is guaranteed safe in calf to Prince Sunbeam 328th, the 1948 International Junior Champion and Reserve Grand Champion. This is the bull that Sam Fullerton called "the perfect bull" and which he said was the best bull ever sold at Sunbeam Farms. It is better to get one good foundation female than a dozen ordinary ones and the good ones prove cheaper in the long run.

Write early for a catalog. Last year's supply was exhausted before the sale.

Plan to Attend the Great Eastern Circuit: New Jersey State Sale, September 8th; SHADOW ISLE, SEPTEMBER 9th; Dutchess County, September 11th; Rally Farms, September 12th; Cochran Farms, September 13th.

SHADOW ISLE FARM

DR. & MRS. ARMAND HAMMER, Owners — RED BANK, N. J.

WILLIAM LJUNGDAHL, Manager

43 Miles South of New York City

Boyle, Katonah, New York..... 1350.00
Jaunty Andelot 6th 1138878, calved 2-12-49; sire, Andelot Queen's Elegant 940922; Ravenscroft Farm, Kent, Connecticut..... 800.00
Blackcap Bessie 49th 1202877, calved 5-9-49; sire, Blackcap Bandolier U. 851334; Ravenscroft Farm, Kent, Connecticut..... 2000.00
Bethel Queen Lady 5th 1098512, calved 4-4-48; sire, Bethel Elinolier 575016; Gallagher's Farm, Nanuet, New York..... 1000.00
Rubicon of Nevis Farm 1166728, calved 3-21-49; sire, Schoonhoven Elban 958715; Ed O'Boyle, Katonah, New York..... 1000.00
Bethel Blackcap 33d 1098524, calved 5-25-48; sire, Bethel Elinolier 575016; Dalkeith Farms, Kennett Square, Pa..... 1650.00
Nevis Erica 3d 1166726, calved 3-14-49; sire, Schoonhoven Elban 958715; Meadowbrook Farms, Pine Plains, New York.... 750.00
Bethel Blackbird 56th 1098514, calved 4-30-48; sire, Bethel Elinolier 575016; Glenangus Farm, Bel Air, Maryland..... 675.00
Nevis Mignonne 2d 1166727, calved 3-16-49; sire, Schoonhoven Elban 958715; Penney and James, Hamilton, Missouri..... 1750.00
Dal'Bairn Primrose 3d 1098519; calved 5-6-48; sire, Bethel Black Mar 3d 743592; Dalkeith Farms, Kennett Square, Pa..... 1025.00
Nevis Blackbird 4th 1166731, calved 4-26-49; sire, Schoonhoven Elban 958715; The Rocks, Ivy, Virginia..... 800.00
Nevis Alba 4th 1166729, calved 3-27-49; sire, Schoonhoven Elban 958715; Poplar Lane Farms, Leroy, New York..... 725.00
Bethel Enchantress 13th 1163273, calved 10-17-48; sire, Bethel Black Mar 3d 743-592; Bonnie View Farm, Transfer, Pa..... 1025.00
Schoonhoven Kindew 16th 1202878, calved 6-6-49; sire, Schoonhoven Erban 958714; Ed O'Boyle, Katonah, New York..... 850.00
Bethel Elba 45th 1163274, calved 11-5-48; sire, Bethel Black Mar 3d 743592; Alan McGregor and Son, Worton, Maryland..... 675.00
Bethel Elba 46th 1194647, calved 5-15-49; sire, Bethel Black Mar 3d 743592; Downsbraugh Farm, Far Hills, N. J..... 800.00
Three Beeches Miss Burgess 49th 1203349; calved 4-5-49; sire, Globe Hill Magic Master 5th 933750; Meadowbrook Farms, Pine Plains, New York..... 1500.00
Erica Energice of C. R. 6th 1076439, calved 1-3-48; sire, Cannon's Blackamoor 2d 661357; The Rocks, Ivy, Virginia..... 850.00
Three Beeches Eriskay 49th 1203354, calved

Announcing the Sale of the Entire

Creswell Farm Herd to Lee H

Dear Aberdeen-Angus Breeders:

You will be interested to know about the purchase of the entire Creswell herd by Lee Hill Farm, Fredericksburg, Virginia.

Mr. Sidney L. Shannon, Jr., owner and Mr. George Canning, manager are rapidly bringing Lee Hill Farm in Historic Fredericksburg to the top as an Aberdeen-Angus breeding establishment. Good cattle have been raised at Lee Hill by three generations of the Shannon family. With the able assistance of Dave Canning, brother of George, they had searched for some time for a group of well bred cattle of uniform blood lines and top quality. I am proud they selected the Creswell herd and tendered an offer that makes this one of the outstanding transactions of the breed.

Gallagher's Crown Prince, whose first calves stamp him as a great sire heads the group. He is sired by Prince Barbarian of Sunbeam, International Reserve Grand Champion Bull and his dam is Barbara A. of Sunbeam 5th. The bulls, Highlands Bandolmere and Highlands Bandolier 40th make the "Golden Cross" herd bull battery. 70 outstandingly well bred and beautifully pedigreed cows, most of them either with calves at side or in calf to Gallagher's Crown Prince, and made up of representatives from the most popular families constitute the breeding herd. In addition there were five yearling bulls, one by Prince G. of Sunbeam, out of Barbarosa of Sunbeam 11th, a daughter of Prince Sunbeam 29th. This fine herd of cattle, the majority of which was bred at Creswell, is the result of ten years of careful selection and improvement. They are going to an Aberdeen-Angus farm, whose owner, Mr. Shannon, and whose manager, Mr. Canning, appreciate and love them as I do. They are in good hands. My best wishes and congratulations on your purchase, Mr. Shannon.

Sincerely,

Creswell Farm

JOSEPH SCHWERIN Proprietor

BREEDERS OF ABERDEEN ANGUS CATTLE

Forest, Virginia

P. S. I am not giving up Aberdeen-Angus cattle, and as soon as some planned improvements at CRESWELL are completed, we will again have fine cattle on the CRESWELL pastures.

6-10-49; sire, Globe Hill Magic Master 5th 922750; Meadowbrook Farms, Pine Plains, New York 600.00

Dal'Bairn Elba 2d 1047602, calved 5-28-47; sire, Heathman of Don Head 744737; The Rocks, Ivy, Virginia 875.00

Pride of Three Beeches 1203350, calved 4-9-49; sire, Globe Hill Magic Master 5th 922750; Meadowbrook Farms, Pine Plains, New York 575.00

Homestead Barbara 1202875, calved 3-27-49; sire, Globe Hill Magic Master 2d 810-687; The Rocks, Ivy, Virginia 625.00

Homestead Ebony Eline 1202880, calved 3-29-49; sire, Globe Hill Magic Master 2d 810687; Ed O'Boyle Katonah, N. Y. 650.00

Globe Hill Edella 33d 1202494; calved 3-21-49; sire, Juandelot 744254; Charles Dannemann, Towanda, Pennsylvania 900.00

Dal'Bairn Eline 4th 1194637, calved 3-18-49; sire, Bethel Bandolier 876443; Gallagher's Farm, Nanuet, New York 2000.00

Ankony Farm Sale

April 3, Rhinebeck, New York

SUMMARY:

66 Lots	$146,100.00,	average	$2213.63
5 Bulls	26,600.00,	average	5320.00
61 Cows	119,500.00,	average	1950.01
Top 5 Head	49,800.00,	average	9960.00
Top 10 Head	69,300.00,	average	6930.00
Top 15 Head	84,300.00,	average	5620.00
Top 20 Head	95,650.00,	average	4782.50
Top 25 Head	105,750.00,	average	4230.00

Top Bull—Ankonian 3219th, sire, Eileenmere 1032d 900440; dam, Ankony Mignonne Pride 2d 836618; purchased by Runacres, Madison, Connecticut 15000.00

Second Top Bull—Ankonian 3211th 1153-363, calved September 25, 1948; sire, Eileenmere 1032d 900440; dam, Briarcliff Primrose 39th 738268; purchased by Gibbitt Hill Farm, Groton, Massachusetts 4100.00

Top Cow—Ankony Juana Erica 1122103, calved October 2, 1948; sire, Eileenmere 1032d; dam, Joyessa Erica 2d of Hampton 1011504; Runacres Farm, Madison, Conn. 10500.00

Hill Farm, Fredericksburg, Va.

Heading the Herd is

Gallagher's Crown Prince 997974

Sire: PRINCE BARBARIAN of SUNBEAM 835196	Prince Sunbeam 29th 629408	Black Prince of Sunbeam	Black Peer of St. Albans
			Pride 17th of Sunbeam
		Erica Marie of Sunbeam	Revolution 81st
			Erica Marie 9th
	Barbara 21st of Sunbeam 629396	Barbarian of Rosemere 103d	Eileenmere 61st
			Barbara of Rosemere 64th
		Barbara McHenry 66th	Earl Marshall
			Barbara McHenry 42d
Dam: BARBARA A. of SUNBEAM 5th 843389	Black Prince of Sunbeam 504521	Black Peer of St. Albans	Eric Revolution
			Blackcap Glencarnock 8th
		Pride 17th of Sunbeam	Playman of Sunbeam
			Elsy's Pride Elnor
	Barbara M. of Anoka 3d 495434	Blackbird Bandolier of Page	Glen. Revolution 6th
			Blackbird Harrison 6th
		Barbara McHenry of Anoka	Queenmere 32d
			Barbara McHenry 52d

GALLAGHER'S CROWN PRINCE is called the bull with a perfect Pedigree. He was purchased in the Gallagher Dispersion, when just a week less than six months of age, for $6,200.00. His sire is the well known 1946 International Reserve Grand Champion Bull, Prince Barbarian of Sunbeam, who was also the top selling bull in the 1946 Sunbeam Farms Book Achievement Sale when he was purchased by Gallagher's Farm for $35,000. He is now the senior herd sire in Dr. Hammer's Shadow Isle herd at Red Bank, New Jersey, and was largely responsible for their most successful sale held on September 10th. One son and nine of his daughters sold in that sale for an average of $2,895 and none sold for less than $2,000. "Prince Barbarian" is of course one of the very top sons of the Million Dollar Sire, Prince Sunbeam 29th.

The dam of Gallagher's Crown Prince, Barbara A. of Sunbeam 5th, is recognized as one of the most outstanding daughters of the International Grand Champion, Black Prince of Sunbeam. She is out of Barbara M. of Anoka 3d, a full sister to the International Junior Champion Bandolier of Anoka, and was the second top selling female in the 1946 Sunbeam sale when she sold, as an open heifer for $15,500.00. Her daughter, a full sister to Gallagher's Crown Prince, sold as a Summer Yearling, in the Shadow Isle Sale for $3,600.00.

Gallagher's Crown Prince has been used heavily in the Creswell Herd. Many of his calves are now on the ground, and we believe you will agree that they stamp him as a real breeding bull. A bull who carries in his pedigree, all of the great animals which have made Sunbeam Farms so famous.—BILL BARTON.

Orchard Hill Farms

Here He is

The TOP of the 1949 Chicago International Show Window Sale

Barbara Bandolier of Don Head

Calved September 22, 1948.

JUNIOR CHAMPION of CANADA, 1949

Sire: Bandolier of Don Head 19th 1176647	Bandolier of Anoka 16th 744747	Bandolier of Anoka 10th 585879	Blackbird Bandolier of Page
			Barbara of Rosemere 47th
		Barbara Rose of Anoka 7th 744743	Blackbird Bandolier of Page
			Barbara Rose of Anoka 481188
	Blackbird of Don Head 3d 1068779	Enchanter 2d of Bordulac 562204	Esquire of Bordulac 483052
			Elga 2d of Bordulac 504185
		Blackbird of Glenevans 1021562	Northlane Blackcapmar
			Blackbird of Northlane 4th
Dam: Barbara Rose of Don Head 3d 1176648	Bandolier of Anoka 16th 744747	Bandolier of Anoka 10th 585879	Blackbird Bandolier of Page
			Barbara of Rosemere 47th
		Barbara Rose of Anoka 7th 744743	Blackbird Bandolier of Page
			Barbara Rose of Anoka 481188
	Barb. Rose of Anoka 24th 1176645	Ebonezeer of Anoka 596279	Blackbird Bandolier of Page
			Ebonessa of Don Head 540736
		Barbara Rose of Anoka 4th 609988	Blackbird Bandolier of Page
			Barbara Rose of Anoka 481188

As Our Junior Herd Sire he joins:

PRINCE SUNBEAM 81st — **PRINCE SUNBEAM 205th**

BLACK PEER of ORCHARD HILL

Using him in conjunction with our outstanding SUNBEAM BULLS and on our great SUNBEAM FOUNDATION FEMALES, we are endeavoring to produce even greater Aberdeen-Angus of perfection. . . . He is at the Farm, and we invite your inspection. Come to see him and our entire herd.

Doyle Cotton

Orchard Hill Farms

We're on U. S. Highway 81—6 Miles North ENID, OKLAHOMA.

DILLARD BRYCE, Manager — **WARREN BENSON, Herdsman**

Second Top Cow—Lee Dan's Blackcap 6th 1076835, calved June 25, 1948; sire, Leedanmere 500th 995629; dam, Blackcap Telan 155th 890064; purchased by Runacres Farms, Madison, Connecticut 10000.00

Third Top Cow—Ankony Blueblood Lady 1122099, calved September 2, 1948; sire, Wintonier 4th 595052; dam, Blueblood Lady Ida 38th 611170; purchased by Runacres Farms, Madison, Connecticut 7500.00

BULLS:

Ankonian 3211th 1153363, calved 9-25-48; sire, Eileenmere 1032d 960440; Gibbitt Hill Farm, Groton, Massachusetts 4100.00

Ankonian 3212th 1140682, calved 10-20-48; sire, Eileenmere 1032d 960440; Seven Lakes Farm, Yorktown Heights, N. Y. 2200.00

Ankonian Master Prince 1086967, calved 4-10-48; sire, Master Prince of Sunbeam 1000000; A. D. Alexander, Toneytown, Maryland 1500.00

Ankonian 95th 1153372, calved 1-2-49; sire, Blackbird Barry 545138; Cathedral Rock Ranch, Colorado Springs, Colorado 3800.00

Ankonian 3219th; Runacres, Madison, Conn. 15000.00

COWS:

Ankony Bardella 2d 1153373, calved 1-4-49; sire, Eileenmere 1032d 960440; Gallagher's Farm, Nanuet, New York 3000.00

Ankony Juana Erica 1122102, calved 10-2-48; sire, Eileenmere 1032d 960440; Runacres Farm, Madison, Connecticut 10500.00

Ankony Primrose 2d 1140681, calved 10-15-48; sire, Eileenmere 1032d 960440; F. W. Dafoe, Andrews, South Carolina 3500.00

Ankony Blackbird 31st 1186266, calved 1-29-49; sire, Eileenmere 1032d 960440; Shadow Isle Farm, Red Bank, N. J. 2100.00

Ankony Blueblood Lady 1122099, calved 9-2-48; sire, Wintonier 4th 595052; Runacres Farm, Madison, Connecticut 7500.00

Empress of Cass 1036101, calved 10-13-47; sire, Prince Sunbeam 152d 846863; Gallagher's Farm, Nanuet, New York 4000.00

Ankony Juana Erica 2d 1084378, calved 5-29-48; sire, Prince Sunbeam 152d 846-863; Angus Valley Farms, Tulsa, Okla. 1800.00

Ankony Elba Erica 26th 1148255, calved 7-4-48; sire, Prince Sunbeam 152d 846-863; Gallagher's Farm, Nanuet, N. Y. 3150.00

Ankony Blackbird 35th 1084384, calved 7-6-48; sire, Prince Sunbeam 152d 846863; Gallagher's Farm, Nanuet, New York 1200.00

Ankony Evergreen Erica 1084376, calved 5-23-48; sire, Prince Sunbeam 152d 846-863; H. F. Andrews, Greenwich, Conn. 2500.00

Ankony Elba 26th 1148257, calved 9-1-48; sire, Prince Sunbeam 152d 846863; Gallagher's Farm, Nanuet, New York 2000.00

Ankony Blackcap 26th 1148256, calved 7-22-48; sire, Prince Sunbeam 152d 846-863; Gallagher's Farm, Nanuet, N. Y. 2000.00

Ankony Erica 28th 1084369, calved 3-12-48; sire, Prince Sunbeam 152d 846863; H. F. Andrews, Greenwich, Connecticut 2000.00

Ankony Miss Burgess 34th 1084374, calved 5-15-48; sire, Prince Sunbeam 152d 846-863; H. F. Andrews, Greenwich, Conn. 4100.00

Sunvalley Blackbird 1084366, calved 1-20-48; sire, Prince Sunbeam 152d 846863; Gilnockie Farm, Haywood, Virginia 1250.00

Ankony Enamma 1084365, calved 1-19-48; sire, Prince Sunbeam 152d 846863; Gilnockie Farm, Haywood, Virginia 1000.00

Ankony Blackcap 27th 1183422, calved 3-11-49; sire, Prince Sunbeam 152d 846-863; Alimar Farms, Sybertsville, Pa. 2500.00

Ankony Erica 30th 1183419, calved 1-22-49; sire, Prince Sunbeam 152d 846863; Gallagher's Farm, Nanuet, New York 1000.00

Ankony Lady E. 1183438, calved 5-31-49; sire, Prince Sunbeam 152d 846863; Alimar Farms, Sybertsville, Pennsylvania 1450.00

Ankony Enamma 3d 1183420, calved 2-6-49; sire, Prince Sunbeam 152d 846863; Hideaway Farms, Chester, New Jersey 800.00

Ankony Erica 31st 1183416, calved 1-1-49; sire, Prince Sunbeam 152d 846863; Gallagher's Farm, Nanuet, New York 400.00

Ankony Buxom Maid 2d 1148259, calved 11-1-48; sire, Prince Sunbeam 152d 846863; Gallagher's Farm, Nanuet, New York 850.00

Ankony Buxom Maid 1186267, calved 3-3-49; sire, Blackbird Barry 545138; Ben Tulloch Farms, Millbrook, New York 1000.00

Ankony Miss Burgess 31st 1186279, calved 5-15-49; sire, Blackbird Barry 545138; J. W. Dafoe, Andrews, South Carolina 1000.00

Ankony Barbara 6th 1186270, calved 3-10-49; sire, Blackbird Barry 545138; Boudenatt Farms, Eifen, Pennsylvania 800.00

Ankony Enchantress Erica 21st 1186265, calved 1-10-49; sire, Blackbird Barry 545-138; Fair Promise Farms, Betterton, Md. 2000.00

Ankony Erica 27th 1186278, calved 5-5-49; sire, Blackbird Barry 545138; Fair Promise Farms, Betterton, Maryland 1250.00

Ankony Blackbird 30th 1186268, calved 3-8-49; sire, Blackbird Barry 545138; Fair Promise Farms, Betterton, Maryland 1000.00

Ankony Miss Burgess 28th 1140680, calved 10-15-48; sire, Blackbird Barry 545138;

AT THE FARM, WEDNESDAY, SEPTEMBER 13, 1950

50 Head

FEATURING THE GET AND SERVICE OF

Prince Sunbeam 405 (1078680)

Good Hope Hother's Bandolier (1043059)

Hother's Quality Bardolier (1000707)

Blackcap Prince Eric C. F. (1095428)

G. A. COCHRAN
OWNER

COCHRAN FARM
NORTH SALEM, N.Y.

AIKEN KNOX
MANAGER

UM

The Ledges, East Aurora, New York..... 1000.00

Ankony Miss Burgess 29th 1186290, calved 6-15-49; sire, Earl Eric 5th of Cremona 939374; Gibbett Hill Farm, Groton, Mass. 1500.00

Ankony Queen Mother 4th 1186272, calved 4-1-49; sire, Earl Eric 5th of Cremona 939374; Ben Tullock Farm, Millbrook, New York..... 1050.00

Ankony Blackberry 2d 1186274, calved 4-27-49; sire, Earl Eric 5th of Cremona 939374; Ed O'Boyle, Totanic, New York 1000.00

Ankony Heroine 1186292, calved 6-20-49; sire, Earl Eric 5th of Cremona 939374; Jump Hill Farm, Easton, Connecticut..... 1050.00

Ankony Blackbird 32d 1186280, calved 5-20-49; sire, Earl Eric 5th of Cremona 939374; Gibbett Hill Farm, Groton, Mass. 1000.00

Ankony Blackcap Bessie 1186298, calved 7-27-49; sire, Earl Eric 5th of Cremona 939374; Gallagher's Farm, Nanuet, N. Y. 2600.00

Ankony Blackcap 25th 1186271, calved 3-15-49; sire, Earl Eric 5th of Cremona 939374; Gibbett Hill Farm, Groton, Mass. 650.00

Ankony Blackbird 33d 1186283, calved 6-10-49; sire, Earl Eric 5th of Cremona 939374; Downsbrough Farms, Far Hills, New Jersey..... 500.00

Ankony Blackcap 24th 1186288, calved 6-13-49; sire, Earl Eric 5th of Cremona 939374; Jump Hill Farm, Easton, Conn. 675.00

Ankony Elba 24th 1186284, calved 6-10-49; sire, Earl Eric 5th of Cremona 939374; Gibbett Hill Farms, Groton, Mass..... 800.00

Ankony Enchantress 23d 1187329, calved 3-27-49; sire, Blackcap Eric of Cremona; Gallagher's Farm, Nanuet, New York..... 600.00

Ankony Pride 29th 1187331, calved 4-5-49; sire, Blackcap Eric of Cremona; Gallagher's Farm, Nanuet, New York..... 800.00

Mason's Witch of Endor 1180096, calved 6-30-49; sire, Black Burger's Eric 5th 928240; Gallagher's Farm, Nanuet, N. Y. 1000.00

Lee Dan's Blackcap 6th 1076835, calved 6-25-48; sire, Leedanmere 500th 995629; Runacres Farm, Madison, Connecticut..... 10300.00

Lee Dan's Eldorene 1141081, calved 2-24-49; sire, Leedanmere 500th 995629; Gallagher's Farm, Nanuet, New York..... 2000.00

Lee Dan's Copeland 3d 1141079, calved 2-18-49; sire, Leedanmere 500th 995629; Gallagher's Farm, Nanuet, New York..... 850.00

Ankony Miss Burgess 35th 1084387, calved 7-13-48; sire, Raona's Bardolier 36th 956368; H. F. Andrews, Greenwich, Connecticut 3500.00

Ankony Erica 29th 1183421, calved 3-5-49; sire, Raona's Bardolier 36th 956368; Boudenatt Farms, Eifen, Pennsylvania..... 550.00

Ankony Pride Protest 1183423, calved 3-14-49; sire, Raona's Bardolier 36th 956-368; Gallagher's Farm, Nanuet, N. Y..... 600.00

Ankony Enamma 4th 1183437, calved 5-25-49; sire, Raona's Bardolier 36th 956-368; Fieldwood Farms, Ossining, N. Y... 500.00

Queen Viola of White Gates 2d 1104414, calved 9-2-48; sire, Bardolier of White Gates 910059; Prospect Farms, London, Ontario, Canada..... 3200.00

Evergreen Energy of L. M. 2d 1202388, calved 6-28-48; sire, Blackcap Bardolier G. R. 14th 881438; Prospect Farms, London, Ontario, Canada..... 2700.00

Karama 3d of Linden Manor 1202392, calved 8-5-48; sire, Blackcap Bardolier G. R. 14th 881438; Gallagher's Farm, Nanuet, New York..... 1200.00

Elba Erica 4th of Linden Manor 1202394, calved 12-28-48; sire, Blackcap Bardolier G. R. 14th 881438; Gallagher's Farm, Nanuet, New York..... 1000.00

Elba Erica 5th of Linden Manor 1202397, calved 1-13-49; sire, Blackcap Bardolier G. R. 14th 881438; Bonnieview Farms, Transfer, Pennsylvania..... 650.00

Evergreen Energy of L. M. 3d 1202396, calved 1-12-49; sire, Blackcap Bardolier G. R. 14th 881438; Gallagher's Farm, Nanuet, New York..... 600.00

Lee Dan's Erica 4th 1141080, calved 2-22-49; sire, Leedanmere 10th 836528; Penney and James, Hamilton, Missouri..... 900.00

Ankony Enchantress Erica 24th 1183424, calved 3-15-49; sire, Evergood Revolution of Cass 1001399; F. W. Dafoe, Andrews, South Carolina..... 525.00

Miss Wix 6th of Stone Hill 1069232, calved 4-2-48; sire, Dalkeith 4th 775912; M. F. Andrews, Greenwich, Connecticut.. 2000.00

Ankony Blackbird 29th 1186273, calved 4-22-49; sire, Bandolier of Don Head 5th 749899; Fieldwood Farms, Ossining, N. Y. 750.00

Primrose of Bradley 1119988, calved 9-16-48; sire, Black Pardolier 975466; Kinloch Farms, Supply, Virginia..... 3000.00

Heifer calf; Runacres, Madison, Connecticut 6500.00

—o—

OHIO FIELD DAY JUNE 18th AT WAYNE KNOLLS FARM

The annual Field Day of the Ohio Aberdeen-Angus Breeders' Association will be held June 18th, reports J. B. McCorkle, Association secretary. The site will be the

Black Peer 31st of Angus Valley

One of our good

Herd Sires

The Bull above

By PRINCE SUNBEAM 105th, by PRINCE SUNBEAM 29th, has been bred in February to the

3 Good Young Heifers

We are offering in the Maryland Preview Sale at Frederick, May 22d

The THREE HEIFERS are a BLACKBIRD and two KARAMAS, of ELVAX of PAGE, GENELERIC of CRESWELL, and RAVENSWOOD PRIDE ERIC breeding.

Our REPEAT CUSTOMERS now number 49, making 125 separate purchases of Aberdeen-Angus Breeding Stock.

MONOCACY *Repeat Customer* FARMS

DAN WIGHT, Owner

Frederick - - Maryland

Blau-velt Farms

Chief Herd Sire **Barbara's Bandolier 4th 600066**

The Great Son of BANDOLIER of ANOKA

Other Herd Bulls

BARON BANDOLIER 4th——BARON BANDOLIER 5th——BARON BANDOLIER

BANDOLIER bred cattle for sale. Grandsons and granddaughters of BANDOLIER of ANOKA. Many double bred BANDOLIERS, good cattle, nice BANDOLIER pedigrees. Visitors always welcome.

LESLIE T. HAMILTON, Owner
McCOMB, ILLINOIS

J. CODER HAMILTON, Assistant
GOOD HOPE, ILLINOIS

Flash

Peter C. (Pete) MacKenzie retires from Penn State June 1st.

After thirty-four years of outstanding service in charge of live stock at Penn State, Pete MacKenzie is retiring from the faculty of that fine school. Happily, Pete is not retiring from the cattle game.

Fortunately for us, he is taking over the management of our live stock program, a unique approach to fattening cattle;

Fortunately for you, he will continue his active interest in things Aberdeen-Angus and always will be available for consultation.

After June 1st, Pete's home address will be 1712 Bridge Street, New Cumberland (across the Susquehanna River from Harrisburg).

His Farm Address:

Robinwood Farm R. D. 1 **Camp Hill, Pennsylvania**

A Pair of Herd Bulls *to be Proud of*

Prince Sunbeam 404th 1078674

An outstanding son of PRINCE SUNBEAM 29th. He has developed nicely since his purchase a year ago. We are highly pleased with his first calves now arriving.

Prince Burgess C. S. 1100686

A top son of PRINCE BURGESS of LAKEWOOD 2d, and one of the best headed, typiest young Bulls of the breed. He is now being bred to some of our best females.

Watch Coming Sales for Good Heifers bred to these Bulls

Cold Saturday Farm — Finksburg, Maryland

MR. and MRS. H. H. HACKNEY, Owners

PETER McIVER, Herdsman

Leader Farms *York, Pennsylvania*

Proudly present **General Elbamar Leader,** *one of Our Herd Sires*

Sired by HIGHLANDS GENERAL 20th

At the "FOUNDATION SALE"
June 3d, 1950, at State College, Pennsylvania

Full Sister of this Winner

Elba 3d of Leader Farms

Breeding date to be announced at Sale
Vaccinated and Negative

Half Sister of this Champion

Enchantress Eileen Leader 2d

Bred to BETHEL BANDOLIER 3d
Vaccinated and Negative

Half Sister of this Winner

Maid Bummers of Leader Farms

Bred to BETHEL BANDOLIER 3d
Vaccinated and Negative

VACCINATED AND NEGATIVE

Guy A. Leader & Sons, *Owners*

ALLEN REED, Herdsman

First Prize winner at the 1949 Eastern National Aberdeen-Angus Show; and Grand Champion at the 1949 Pennsylvania Aberdeen-Angus Show, Reading, Pennsylvania.

ALBION **Vaughn Brothers** MICHIGAN

CHAMPION BRED ABERDEEN-ANGUS

Our Junior Herd Sire

He's fulfilling our expectations and even our dreams as a sire of typy, good-headed, beefy calves. The first ones are past six months of age and they look good enough to show this fall. How good they are we'll leave to the judges. About 20 more are due before the end of the year out of our best cows. We'd be very happy to have you visit us this summer if your travels bring you our way.

Barbara's V. B. Eileenmere 1024793 Calved November 4, 1947.

Sire: Eileenmere 500th 699155	Eileenmere 85th 470007	Eileenmere 32d 428072	Eileenmere 15th
		Enchantrene 364519	Blackbird Girl 7th
			Shadybrook Elwood
			Elmland Erica A. 7th
	Edwina 7th G. M. 534304	Maid's Belmore 489378	Belmore Star 429350
			Blackbird Maid 37th
		Edwina 5th G. M. 504963	Belasco 6th 408627
			Edwina M. 3d
Dam: Barbaramere 15th 800065	Eileenmere 487th 668743	Eileenmere 85th 470007	Eileenmere 32d
			Enchantrene 364519
		Pauline T. 6th 523013	Eileenmere 32d
			Pauline T. 4th
	Barbaramere 9th 722413	Eileenmere 85th 470007	Eileenmere 32d
			Enchantrene 364519
		Barbara 2d of Strathmore 461350	Eileenmere 15th
			Barb. of Rose. 41st

Visitors always welcome. Manager, ROBERT BARGER

H & L Farms

A Good Individual—Well Bred—A Good Sire

Judge **H & L Pride Eric 2d** *all three ways*

Acknowledged as one of the TOP BREEDING BULLS in the EAST. . . . His CALVES are DISTINCTIVE because of their fine Heads, Uniformity, High Quality and Style.

"The Home of Popular Families" including GEORGINAS, BLACKCAP BESSIES, FANNIE BESSIES, ZARAS, JUANERRA ERICAS, GAMMERS, JILTS, WITCH of ENDORS, HARTLEY EDELLAS, and HARTLEY ELINES.

Marlboro **H & L Farms** New Jersey

H. E. WETTERBERG DR. LOUIS F. WETTERBERG

Wayne Knolls Farm, of Mr. and Mrs. Harold Etling near Marshallville, Ohio. Marshallville is a few miles south of Akron.

A full day of activity is planned including a number of contests, instruction in herd management practices, and talks by leading live stock and crops men of the country. Aberdeen-Angus breeders not only from Ohio, but other states, are invited.

Barbecued beef, buns, potato chips and soft drinks will be furnished. Those attending should plan on bringing salads, cakes, pickles and olives.

Double Winner

ROBERT RYAN of ANDERSON, SHASTA COUNTY, A 4-H CLUB MEMBER WITH THE STEER HE WON IN THE 1949 JUNIOR GRAND NATIONAL CALF SCRAMBLE, the prize of the Bank of America, and returned to the Cow Palace 1950 Show where he took "choice" with the steer and also won first place in beef showmanship.

—o—

PIKES PEAK CATTLEMEN ELECT OFFICERS

At the annual meeting April 5th at Colorado Springs the Pikes Peak Cattle Growers elected new officers and directors. The Pikes Peak Cattle Growers represents all beef breeds, and takes in both commercial and pure bred producers.

Two Aberdeen-Angus breeders were elected to office. Ed Serrell of Larkspur, Colorado, prominent in national Aberdeen-Angus

ABERDEEN-ANGUS
MOLE'S HILL FARM
THEO. S. RYAN SHARON, CONN.

The Home of Popular Families...

Glad to announce the sale of Five head of Show Cattle to Mr. E. F. Alt, Valley Center, California. Two of which are pictured below and both Ballindalloch Georginas. Sired by ERIC B. 10th, our Grand Champion Bull at Ohio, Missouri and Iowa State Fairs.

Bradolier 100th 1096343

Valued at $15,000.00.

Sired by State Fair Grand Champion and out of a Ballindalloch Georgina, Iowa, State Fair Champion Female. . . . In 1949 Bradolier 100th 1096343 won his class many times as a summer yearling, and was Reserve Junior Champion at Nebraska, Kansas and Oklahoma State Fairs; also was a member in the group classes many times winning the blues. He is one of the thickest, short-legged Bulls of the breed. This Bull was shown as Georgene 79th. We have changed his name to Bradolier 100th.

Georgina 26th of Bradley 1074015

Valued at $5,000.00.

Sired by a State Fair Grand Champion and out of a Ballindalloch Georgina Cow that produced the Iowa State Fair Champion Females. This Heifer helped win the blues many times in the State Fair Groups. Was also Grand Champion Cow at several of the County Fairs. She should make a great show this Summer.

We wish to thank Mr. E. F. Alt, the Family and Fred Spencer (the Herdsman) for the purchase of these Show Cattle. Consisting of Two Ballindalloch Georginas, one Britannic Maid Miss Burgess, one Nisbethill Miss Burgess and one Ballindalloch Blackbird.

Come to Bradley's if you need either Bulls or Females

We have Them, Half Brothers or Sisters to the above Show Cattle

AVON **F. M. Bradley & Sons** **ILLINOIS**

Shahan
Angus Ranch

Another
Herd Sire

Just as Good
as His
PEDIGREE

Prince Envious of Shahan

Sire: PRINCE ENVIOUS of BATES 935253	Prince Sunbeam 29th 629408	Black Prince of Sunbeam 504521	Black Peer of St. Albans
			Pride 17th of Sunbeam 407797
		Erica Marie of Sunbeam 543531	Revolution 81st 419223
			Erica Marie 9th 434227
	Miss Burgess 2d of Bates 635201	Envious Blackcap B. 6th 504417	Envious Marshall 3d 438496
			Blackcap Lassie B. 9th 459883
		Miss Burgess Harrison 35th 478989	Burgessmere 455936
			Miss Burgess Harrison 29th
Dam: PRIDE C. of ENVIOUS 707559	Envious Blackcap B. 6th 504417	Envious Marshall 3d 438496	Excelsior Marshall 3d 393528
			Eulogy of Leamoor 343814
		Blackcap Lassie B. 9th 459883	Burgess Marshall 3d 433575
			Blackcap Harrison 68th 425788
	Pride 14th of Grassland 399135	Prince Marshall 261280	Earl Marshall 183780
			Pride McHenry 46th 82428
		Pride of Grassland 237497	Euro 156704
			Pride of Spencer 7th 98078

"Stay with the Blacks and keep out of the Red"

J. T. "Happy" Shahan, Brackettville, Tex.

Tommy Brook Ranch . . .

Brook Prince 991970

Junior Champion 1949 Houston

Sire:
PRINCE SUNBEAM 29th

Dam:
BROOK QUEEN 2d

"Brook Type" *Breeds on . . .*

Now offering several HERD BULL PROSPECTS sired by PRINCE SUNBEAM 323d; BROOK PRINCE; and BROOK ERICA'S BOY 2d, sire of our Junior and Reserve Grand Champion Female at San Antonio. Come to the ranch and see them.

Camp San Saba, Texas

10 miles south of Brady, U. S. Hwy 87

J. A. PARKER, Foreman — JOE KIRK SMITH, Herdsman

activities, was named vice-president of the Pikes Peak group. L. B. Lehman, Cathedral Rock Ranch, Colorado Springs, another Aberdeen-Angus breeder, was re-elected treasurer. President of the association is Del Lichtenberg, of Win-Del Ranches. Karl Parker, county agent of El Paso county, is secretary.

Two activities are scheduled by the Pikes Peak Cattle Growers for this fall. One is a registered Aberdeen-Angus sale the week of September 4th. Another is a feeder sale, of both Hereford and Angus, the first week in October.

—o—

COOPER COUNTY BREEDERS ELECT 1950 OFFICERS

At the recent meeting of the Cooper County (Missouri) Aberdeen-Angus Breeders' Association Russell Reith, of Nelson, Missouri, was named president for 1950, with George I. Eichelberger, of Pleasant Green, elected vice-president. W. G. Raymond, of Boonville, Missouri, is secretary and Arthur Bodmar, of Prairie Home, is the new treasurer.

On the Board of Directors are Leo Meyer, of Prairie Home; George Eichelberger, of Prairie Green; J. L. Reith, of Nelson; Uncas McGuire, of Nelson; Warren Pettigrew, of Lathom; Herman Nauman, of Boonville; W. G. Raymond, of Boonville; and Sonney Perkins, of New Franklin.

—o—

HAROLD ETLING HEADS OHIO ASSOCIATION

A record attedance of 125 members was present for the annual meeting of the Ohio Aberdeen-Angus Breeders' Association March 23d at Columbus. Harold Etling, of Marshallville, was elected president and W. T. Shaw, of Williamsport, was elected vice-president. J. B. McCorkle, of Columbus, was re-elected secretary-treasurer. Joseph R. Thompson, of East Liverpool, was re-elected director for a two year term and R. G. Logan, of Van Wert, was elected a new director.

The nine county and district Aberdeen-Angus associations in Ohio gave reports on their activities the past year. It was again decided to hold the annual State Show and

Dunwalke Commander...

By BAR PRINCE of SUNBEAM. . . . Sire of Our Maryland Sales offerings.

Thanks

To the bidders and especially do we appreciate the values placed on our cattle in the spring sales, by the buyers. We wish the greatest of success with each and every one of these animals.

YOUNG BREEDING STOCK FOR SALE

Tyrconnel Farm

GEORGE PORTEOUS, Manager
KNOXVILLE, MARYLAND

4M Angus Ranch

Saginaw, Texas

Our Outstanding Herd Bull Battery

Prince Sunbeam 214th

(PICTURED ABOVE)

Prince Sunbeam 214th
. . . . . An excellent breeding Son of the "29th".

Prince Sunbeam 215th
. . . . A top son of the 100th out of BARBARA McHENRY 76th.

Prince Sunbeam 315th
A Son of the "29th", out of a daughter of BLACK PEER of ST. ALBANS.

Juanerra of Bates 4th
. . . A Double bred Grandson of ENVIOUS BLACKCAP B. 6th.

Burgess Benmere Boy B.
. . . An outstanding Breeding son of HANES' EILEENMERE 2d.

Watch for Our good son of

Eileenmere 487th

Purchased by us in recent Penney & James Sale, in the Show Circuits next fall and winter. He's really something to Show—He will be added to our herd Bull battery after Show season.

We are using the above named Bulls on a very select Cow herd, comprising some 200 head of Cows of good families and top breeding.

Young Breeding Stock for Sale

WRITE, OR VISIT US

SAGINAW TEXAS

Luther T. McClung
Registered and Commercial

MAIL ADDRESS: 4206 BIRCHMAN FORT WORTH TEXAS

4M ABERDEEN-ANGUS CATTLE

LOCATED 5 MILES NORTH OF FORT WORTH STOCK YARDS, 2 MILES EAST OF SAGINAW

We assign an **Ass't Veep (V. P.)** *to our Herd*

Prince Sunbeam 423d 1089063

Son of PRINCE SUNBEAM 29th

And about a three-quarter brother by blood element to PRINCE G. of SUNBEAM, bought by W. G. Mennen at $25,100.00 last year. . . . He joins a strong battery of Bulls. . . . Yes, we BELIEVE in GREAT BULLS.

WE INVITE VISITORS ALWAYS

R. A. Patterson P. O. Box 6 **Muskogee, Oklahoma**

Ess Kay Farm

. . . . . EAST AURORA, NEW YORK

Prince Sunbeam 324th
992194

By the "Million Dollar" sire, PRINCE SUNBEAM 29th. Out of the double bred EARL MARSHALL dam, MAID of OAKDALE 35th.

S. H. KNOX, *Owner*
M. Pangburn, *Manager*

W R S Angus Farms

"THE RIGHT KIND OF ABERDEEN-ANGUS"

5 0 2

5 0 2

Prince Sunbeam 502d 1148562

Second Top Selling Bull in Sunbeam's 1950 Sale

Charles W. Summers, *Owner*

Farm located, 5½ Miles Northwest of Hutchinson, Kansas

WALTER REDD, Herdsman ALVIN NORQUIST, Manager

Sale in connection with the Champaign County Fair at Urbana, Ohio. The steer show will be August 9th, the show of breeding cattle August 10th, and the sale the evening of August 10th.

—o—

DENVER SHOWING MAKES A NEW JOURNAL FAN

"Since our experience at Denver with our 4-H daughter the JOURNAL is the magazine holding first place in our home," writes John N. Johnson, of Ovid, Colorado.

The "experience at Denver" is well worth repeating here. For the 4-H daughter, Janice Johnson, age twelve, made a remarkable record for a club beginner. She took four Aberdeen-Angus steers to Denver. One, pictured here, took first in the lightweight Aberdeen-Angus class in the junior show and went on to the same honors in open competition. Another calf was sixth in the junior show in the lightweight division. The other two, heavier calves, placed fourth in their respective divisions of the club show. Those who remember the 1950 competition at Denver will agree that it was a very excellent showing.

Equally gratifying, from "Dad" Johnson's standpoint, all four of the prize winning calves came out of his own herd.

—o—

PETE MacKENZIE TO RETIRE, TAKE NEW POSITION

Pete MacKenzie, in charge of live stock at Pennsylvania State College for thirty-four years, will retire June 1st. Known to a host of Aberdeen-Angus breeders from coast to coast Pete MacKenzie was particularly active in pushing the Doddies in the Keystone state.

His retirement at Penn State does not mean that Pete is retiring from Aberdeen-Angus activities. After June 1st he will be associated with Robinwood Farm at Camp Hill, Pennsylvania, as manager of the live stock program.

Cold Springs Farm

The service of our herd sire BANDOLIER of HARRIS 7th, a double bred Blackbird Bandolier of Page bull possessing quality and outstanding individuality, proved in demand at the recent Page County sale. One of our heifers sired by Mercer Blackcap's Boy 24 and carrying the Bandolier service topped the sale. Our best wishes are extended to Harold Rosenquist, Essex, Iowa, for his selection of this choice female.

"Inspect our herd when in need of Aberdeen-Angus with Merit"

Lawrence Varley **Shenandoah, Iowa**

Alford's Quality Prince 785269

A Great Bull...

Heading a wonderful Herd of Quality Cows.

•

Alford's Quality Prince

Grand Champion Bull 1949 East Texas Fair, Tyler; Central East Texas Fair, Marshall; and South Texas State Fair, Beaumont.

•

Now Offering . . .

Some good young Herd Bull Prospects sired by ALFORD'S QUALITY PRINCE.

See Them at the Farm.

JESS B. ALFORD, Owner
Paris, Texas

Alford's Aberdeen-Angus Farm

FRANK ISOM,
Manager

100 Females in Breeding Herd

Headed by . . .

Imp. Kuban of Thorn
Raona's Burgess Eston 7th
Blackcap Eston Lad and
Grenadier 2d of Deer Creek

No Sale in June, 1950!

We have decided against holding our annual June sale this year. Our Top Heifers will be retained to build up the herd in numbers and in strength.

Wayland Hopley Farms.

"A Good Selection of Bulls for Sale at All Times"

RALPH L. SMITH FARMS

Chillicothe, Missouri

• • •

Herd Bulls in Service:

R. L. S. Prince Eric 29th 991153
Sire: PRINCE ERIC of SUNBEAM

• • •

Prince Eric of R. L. S. 1057370
Sire: PRINCE ERIC of SUNBEAM Dam: ERICA MARIE 4th

• • •

R. L. S. Prince Eric 37th 1062812
Sire: PRINCE ERIC of SUNBEAM

• • •

Master Prince R. L. S. 1092980
Sire: MASTER 4th of ESSAR
Dam: ERARICA SUNBEAM, full sister of PRINCE ERIC of SUNBEAM

• • •

VISITORS CORDIALLY WELCOME

Ralph L. Smith **Geo. S. Cooper**

D—BAR—S
Ranch

BRUCE DODSON—Owners—ERNIE SHERARD

Herd Bulls in Service:

Prince Enecho
Sired by PRINCE SUNBEAM 46th.

R. L. S. Prince Eric 30th
Sired by PRINCE ERIC of SUNBEAM.

R. L. S. Black Prince 7th
Sired by PRINCE SUNBEAM 46th.

These great bulls are being mated to Quality Females.

• • •

ROXEY WARREN, Ranch Manager.

Louisburg, Kansas

4 Miles West of Louisburg on state road 68.

A WINNING BLACK FROM GARDEN CITY, TEXAS

Presenting Jack Berry, of Garden City, Texas, with his Aberdeen-Angus steer, champion of the recent San Angelo Fat Stock Show. Before winning at the big West Texas show Jack's steer was champion at his local show at Garden City.

The champion was bred by Marshall Cook, of Garden City, who has been breeding Aberdeen-Angus for six years and now has an all Black herd. According to Jay H. Booth, vocational agriculture instructor at Garden City, "Mr. Cook is well convinced that Aberdeen-Angus are fast coming to the front in this part of the country. His calf crop average last year was right at ninety

Certified 1604 Accredited 16218

Hildene Farm

MANCHESTER - - - - VERMONT

Registered . . . . Aberdeen-Angus . . . . . Cattle

Watch
for
Interesting Announcement

Old Elkton Farms

Yes he is a Great Young Bull

We're talking about the top bull at the Reverie Knoll January sale,

Prince 29th of Essar 1095085

And why wouldn't he be a GREAT BULL? He is a son of MASTER PRINCE 2d, by the "Million Dollar" sire, PRINCE SUNBEAM 29th—and his dam is a daughter of MASTER PAGE, the 1935 International Junior Champion. As a Summer Yearling in 1949 PRINCE 29th of ESSAR was Junior and Grand Champion at Kansas State Fair, Four-State Fair, and Louisiana State Fair. He was Reserve Junior Champion at the American Royal and placed Third in class at the International. And, we are pleased to state he is getting better every day. Come and see him.

MR. and MRS. L. W. TURNER, Owners
WHITNEY GROVE, Manager

Old Elkton Farms, Forest, Virginia

SSS Ranch

Our Consignment to the
Southeast Kansas Spring Sale

3 Head, ALL TOP SELLING FEMALES, including MAID of BUMMER 19th SSS, top female of the sale purchased by Joe Jauernig, Burlington, Kansas; McHENRY BARBARA 4th of SSS, tied for second high of the sale and she also purchased by Joe Jauernig; and MAID of BUMMER 18th of SSS who brought third high money in the female sale going to Hudelson Brothers, Pomona, Kansas.

All 3 Heifers were Daughters of Ruffland's Blackberr, our Bardolier Bull.

R. P. Simon **S. I. Stewart** **V. W. Simon**

G. WILBUR BERRY, Herdsman

When it's done better . . . Aberdeen-Angus will do it

Quality Prince Sale

November 14, 1950
Stillwater - - - Oklahoma

—QUALITY PRINCE of SUNBEAM

55 to 60 Choice Females

All Sired by Sons of the Great
QUALITY PRINCE of SUNBEAM or by QUALITY PRINCE himself

We believe this will be one of the greatest parades of Aberdeen-Angus Females ever offered at public sale. They will all be bred very much alike on their sire's side and their dams great foundation females. 15 or more top herds of the land contributing to this first quality—"QUALITY PRINCE SALE".

Watch the JOURNAL each month for more details and for catalogues, please write:

A. M. Wilkins, *Sale Manager* **Henderson, Texas**

search is being hampered by the fact that the quantity of the drug now available is too scarce for repeated and prolonged dosage for even a moderate number of people. Yet many people are suffering with arthritis and we feel sure that, under the circumstances, our members will take steps to save as much as possible of this vitally important product.

"Some indication of the processing necessary to produce cortisone is found in the fact that in one meat packing company, which is working closely with a leading medical clinic, thirty-two different procedures are carried out before the raw gall is reduced to powdered desoxycholic acid from which cortisone is extracted. One hundred pounds of raw gall will produce about eight-tenths of a pound of the acid, only one per cent of which is cortisone. The drug also may be obtained in smaller quantities per animal from sheep and calves.

—o—

TEXAS FEEDER CALF SALE PLANNED FOR SEPTEMBER

The JOURNAL is advised that Herman Allen, St. Angelus Hotel, San Angelo, Texas, is to be the sale manager and that he is now looking for consignments to this event. Please get in touch with him soon as possible.

—o—

GET 166 POUND GAIN FOR $1.17 INVESTMENT

"Does grass provide a balanced ration for beef cattle?" asked Prof. W. D. Gallup, of the Oklahoma A. and M. College, in a talk before the 41st Annual Meeting of the American Society of Animal Production, held in Chicago. "Only if there is enough phosphorus in the soil to properly nourish the grass grown," came his answer.

The answer was based on research results. Weanling beef heifers were grazed two summers (April through October) on grass grown on phosphorus deficient soil compared with pasture on soil with a more adequate phosphorus supply. Also, on each kind of soil ten heifers got only salt as a mineral supplement, ten received a mineral made up of nine parts salt and one part dicalcium phosphate, and ten received two parts salt and one part dicalcium phosphate. During the winter months (November through March) all lots were fed on prairie hay and corn gluten meal, along with the minerals given above.

"The feeding of twenty-six pounds of dicalcium phosphate to the heifers grazed on the phophorus deficient soil resulted producing heifers that weighed 166 pounds more in twenty-one months than did the heifers that received no phosphate supplement. And the cost of this added gain was only $1.17—for the twenty-six pounds of dicalcium phosphate.

PERRY PHILIPS FARM

3½ Miles South on U.S. 63
Columbia, Mo.

216th
Sires
Both Bulls
and
Females
of
Top Quality

Visit SKY FARM

Prince Sunbeam 216th

216th
Sires
Type and Quality
that
You Would Expect
a great
Bull to Sire

See SKY FARM'S HERD

Prince Sunbeam 216th

MR. & MRS. GEO. L. COLEMAN, Owners

Miami, Oklahoma

A. O. POWELL, Manager

. . . Elysian Farms . . .

You Have Seen and Read About

Many of the top cows in auctions all over the land that have been purchased by us to make up our foundation herd. They have been tops in individuality, tops in quality and rich in the blood of the best productive strains of the breed. We are pleased to have them in our herd—and you'll hear of their calves.

• • •

Now, we present our herd bull—

Ellerslie Prince 17th 1030868

Sire: PRINCE SUNBEAM 244th 846861	★★Black Prince of Sunbeam	★★★Black Peer of St. Albans	★Erie Revolution
			★Blackcap Glencarnock 8th
		★Pride 17th of Sunbeam	★★Playman of Sunbeam
			Elsy's Pride Elnor
	Barbara McHenry 76th	Ex Marshall 3d	★Earl Marshall
			Erica McHenry 63d
		Barbara McHenry 47th	★Earl Marshall
			Barbara McHenry 35th
Dam: MISS BARBARA B. 105th 870506	Burgess 29th	Burgess 23d	Elgon Marshall 2d
			Miss Burgess 29th
		Miss Burgess 58th	Elgon Marshall 2d
			Miss Burgess 34th
	Barbara 4th of Page	Blackcap Glenn 4th	Ensign of Page
			Blackcap of Homedale 4th
		Barbara McHenry 40th	Black Marshall 5th
			Barbara McHenry 34th

We selected this calf at Ellerslie, when he was just a calf. He was a top youngster then, and has developed into quite a bull. His calves, now from four to eight months of age reflect the excellence of his pedigree. A few are really top show prospects.

VISITORS ARE ALWAYS WELCOME.

The farm is about 25 miles out of Washington, D. C.

Mr. and Mrs. Milton R. Westcott, Owners Farm near Haymarket, Virginia **Falls Church, Virginia**

per cent. He sold his calves at six months at an average weight of 488 pounds. In addition they have been leading in dressing percentage here."

—o—

CATTLE GALL USED AS ARTHRITIS REMEDY

Saving of increased quantities of cattle gall, from which is extracted cortisone used in relieving the suffering of people afflicted with arthritis, is urged on its members by the American Meat Institute. Gall from nearly 100 cattle is needed to produce the quantity of cortisone required for one week's treatment for the average patient.

"The use of the drug in proper dosage," said the Institute, "is the subject of intensive research by the medical profession; which also is endeavoring to find ways of prolonging the dosage effect and, further, establish factual data on secondary side effects and possible toxicity. However, re-

Simon Angus Farm

Yes, they are JILTS

Yes we are proud of them because they are a great Pair of Females. Their Dam GLAMOUR 739009 pronounced by many of the good cattlemen who have seen her as the best JILT they ever saw.

Winning Pair of Females at Many of the Leading Shows 1949-1950

Winning Produce of Dam at Many of the Leading Shows 1949-1950

GLAMOUR JILT of MAIZE
Winner of the two-year-old class at many shows. Will calve in May to the service of

GLAMOUR JILT 2d of MAIZE
Now owned by Clyde Bradford, of Happy, Texas.

The Home of **Prince 500th of Bates**

Mr. Roy Rukuke, of Chapman, Kansas, has just selected a very good Yearling Bull by ENVIOUS EILEENMERE 3d and from PRETTY MAID of MAIZE, 1944 Ft. Worth Champion Female.

VISITORS WELCOME

Madison W. B. BERRY, Herdsman **Kansas**

OUR HERD SIRES
A-A DUKE 44th; REVEMERE of WHEATLAND 101st; BEEFMAKER 170th; BLACK PRINCE of GOODLAND. Cow Herd of 75 includes popular families and good individuals selected from good herds in Colorado, Kansas, Iowa, Nebraska.
WM. A. DAVIS & SONS, GOODLAND, KAN.

PARADISE FARM
Herd Sire, EILEENMERE'S CONTENDER, a great son of EILEENMERE 487th. . . . Two good sons of the $10,000 BELL BOY W. 28th to sell, ready for service. Also a real son of ENVIOUS of HAMILTON, of the famous Penney & James Herd, HOMEPLACE ENVIOUS 4th 1063181, now available. Come see these BULLS.
C. W. CALDWELL, Owner GALLATIN, MO.

check √

and double check √√

We are proud of the GET of

Prince Sunbeam 213th

A son of PRINCE SUNBEAM 29th with all the breed improving characteristics of his famous father showing in his calves.

Prince Sunbeam 383d

A son of PRINCE SUNBEAM 100th, the only BULL with an International Grand Champion Sire and an International Grand Champion Dam.

These BULLS are serving our herd of MAID of BUMMER, BLACKCAP BESSIE, JILT, MISSOURI BARBARA and ERICA matrons.

These Top Herd Sires Produce Top Calves--√ and √√

Kansas City, Missouri
526 Law Bldg.
GEORGE DeHAVEN

Liberty, Missouri
R. R. 1
RUSSELL DECKER

Yearling Bulls for Sale
Grandsons of both Eileenmere 500th, the International grand champion, and Eileenmere 487th, the Penney & James $30,000.00 sire. Our chief herd sire is GENERAL of PAGE 17th.
Sun-Up Farm,
David & Margaret Miller, Smithville, Mo.

Thousand Hills Farm

Where **Eileenmere 1099**

Is proud to have you
Inspect His first Calf Crop

Dr. and Mrs. J. S. Denslow G. W. Pinney
DELBERT TRUITT, Herdsman
KIRKSVILLE, MISSOURI

Bonny Ridge Herd

. . . . . Founded in 1900

Herd Bulls:
BLACKCAPMERE 207th—By Barbarian of Rosemere 127th, tracing to Barbara of Rosemere 64th.
NOLANMERE 7th—By Blackcapmere 179th by Prizemere 307th by Eileenmere 61st by Eileenmere 15th.
OFFERING BULLS

L. V. DICKINSON & SON
BOGARD, MISSOURI

We're Still Building . . .

And Adding **Tops** to Our Breeding Herd

Angus Valley Barbara 7th—A great brood cow prospect!

As Jay P. Walker said, "Here's one of the best Heifers in my sale, sired by 105th". She is a full sister to the Bull Paul Dennis purchased in 1947 for $15,000. She is bred to BLACK PEER 28th of ANGUS VALLEY and she is just one of the several outstanding Females selected at the spring sales.

Anheuser's Aberdeen Angus

TRIPLE A RANCH

W. S. (Bill) Anheuser

1553 SO. GRAND BLVD. ST. LOUIS 4 MISSOURI

Here is Her Pedigree . . .

Sire: PRINCE SUNBEAM 105th 784382	★Prince Sunbeam 29th 629408	★★Black Prince of Sunbeam 504521	★★★Black Peer of St. Albans
			★Pride 17th of Sunbeam
		Erica Marie of Sunbeam 543531	Revolution 81st 419223
			Erica Marie 9th 434227
	Queen Peeress S. B. 525281	★★★Black Peer of St. Albans 456385	★Erie Revolution 404801
			★Blackcap Glencarnock 8th
		Queen of Sunbeam 353414	Eaton of Elm Hill 254249
			Glen Avon Queen 2d 204258
Dam: ANGUS VALLEY 2d BARBARA 783794	Blackcap Revolution B. 8th 566886	Blackcap Revolution B. 3d 463909	Revolution 37th 411925
			Blackcap Harrison 68th
		★Blackcap Lassie B. 9th 459883	Burgess Marshall 3d
			Blackcap Harrison 68th
	Angus Valley Barbara 662731	★★Black Prince of Sunbeam 504521	★★★Black Peer of St. Albans
			★Pride 17th of Sunbeam
		Barbara Sunbeam 6th 570385	★★Revolution 100th 429423
			Barbara Sunbeam 3d

U.S. HIGHWAY #40

132 mi — Columbia — 58 mi — Jonesburg — 2½ mi — 7½ mi — Warrenton — 16 mi — Wentzville — 39 mi

K.C. Mo. — YOU'RE WELCOME AT TRIPLE A RANCH — St. Louis Mo.

GOOD EARTH STOCK FARM

Confucius (Joe)

Now that Confucius is back on his feet He's fitting the produce that he hopes to reap.

Prince Eric 2d of Sunbeam 881412

Sire: PRINCE SUNBEAM 29th 629408	Black Prince of Sunbeam 504521	Black Peer of St. Albans 456385	
		Pride 17th of Sunbeam 407797	
	Erica Marie of Sunbeam 543531	Revolution 81st 419223	
		Erica Marie 9th 434227	
Dam: ERRA ERICA 6th of SUNBEAM 629412	Revelga 519425	Revolution 81st 419223	
		Elga Elliott 29th 274052	
	Erra Erica 3d of Sunbeam 507379	Revolution of Sunbeam 468380	
		Erica 4th of Sunbeam 450704	

Eileenmere 1068th 1047552---The New Look Bull

Sire: EILEENMERE 585th 722439	Eileenmere 85th 470007	Eileenmere 32d 428072
		Enchantrene 364519
	Blackcap Tolan 79th 564868	Bandolier of Anoka 7th 510437
		Blackcap Tolan 30th 450561
Dam: BARBARA McHENRY RENOMAR 614868	Renomar 490255	Bell Boy M. K. 459602
		Erica Marie 12th 467251
	Barbara of Rosemere 70th 422225	Epponian of Rosemere 379933
		Barbara of Rosemere 42d 379516

JOE KESHNER
Owner

New Florence, Missouri

CLINT HOLLOMON
Manager

MOST EFFICIENT HUMANE TATTOO DEVICE KNOWN

Dr. Barger's TATTOOING GUN

Backed with 3 YEARS of Testing by Veterinarians

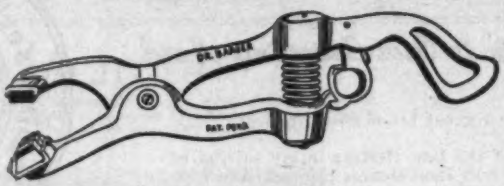

Slotted Needles *Eliminates Hand Rubbing of Ink into Ear*

Just cover sponge rubber pad and base of needles with ink, compress spring, position on ear and pull trigger. INSTANT ACTION drives needles into ear, injects ink for permanent mark. POWER SPRING retracts needles leaving animal FREE. You may use any good liquid or semi-liquid tattooing ink.

Action So Swift *You can Tattoo Cattle without Restraint*

Ruggedly built of high tensile aluminum alloy. Non-corrosive needles are SLOTTED for ample ink carrying capacity. Gun takes up to four 5/8 inch letters or numerals.

Prices:

Dr. Barger's Gun....$12.00

Letters or numerals, each ..... .50

Order Now:

Send check or money order. . . . We pay postage. Send COD you pay postage and COD charges.

The Barger Livestock Identifier Co.

c/o ABERDEEN-ANGUS JOURNAL P. O. Box 238 WEBSTER CITY, IOWA

Eileenmere 2631st

And His Associates

At the head of Our Herd extend greetings to those who like the Better Kind and invite you to inspect their progeny, any time. . . . . .

Be Assured

That we are proud of our breeding herd, both Bulls and Females, and believe that you will more than enjoy seeing just what we are accomplishing in the way of improvement.

25 Years Ago

Taken from the columns of the Aberdeen-Angus JOURNAL of May, 1925.

C. E. Buckle, manager of Ames Plantation, Grand Junction, Tennessee, called attention in a JOURNAL story to the advantages of lespedeza in southern beef production. Because it needed less soil treatment than other legumes lespedeza was, he said, "truly the poor man's friend."

■

The animal husbandry department of the University of Minnesota announced a new type of contest for beef producers—"The Minnesota Carlot Baby Beef Contest." Through the contest records it was hoped to discover some of the top beef calf sires of the state.

■

L. V. Dickinson & Son, Bogard, Missouri, reported that they were all sold out of bulls and had ten orders they could not fill. Their senior sire was Barbarian of Rosemere 2d.

■

Aberdeen-Angus premiums of $2,800.00 were announced for the 1925 Iowa State Fair.

■

Kenneth McGregor, manager of Hartley Stock Farm, Page, North Dakota, announced the sale of the young show bull, Ensign of Page 7th, to Briarcliff Farms, Pine Plains, New York. Dam of the bull was the great producing cow, Eline E. 2d, while his sire was the imported Elegant of Tubberdaly.

■

Johnson Workman and Norman Gross, of Russell, Kansas, reported that they had just shipped fifty top steer calves to Glasgow, Kentucky, to be distributed for club work in that territory.

■

Richard Sellman, 69, extensive Aberdeen-Angus commercial breeder of McCulloch and San Saba counties, Texas, died at San Antonio.

■

H. O. Harrison, of Woodland, California, announced that Kenneth McGregor was to be the new manager of his extensive Aberdeen-Angus herds in the west. In leaving Hartley Stock Farm in North Dakota it was announced that Mr. McGregor was retaining his partnership in cattle he had there.

WANTED—College Senior wants Summer job on Angus Farm; show cattle or otherwise; experienced; references; full particulars first letter. Write: NWJ c/o Aberdeen-Angus JOURNAL, Webster City, Iowa.

Pedigrees

A complete five-generation pedigree for only 75c each. Send the name and number of your bull or cow together with date of calving and the name and number of the sire and dam and we will supply a typewritten pedigree at this low rate for as many as you may order.

Aberdeen-Angus Journal

WEBSTER CITY, IOWA

Wilton, Rosemere Cattle

(Continued from page 43)

688851; White Gates Farms, Flanders, New Jersey 3500.00

Elba of Wilton 16th 1030363, calved 7-6-47; sire, Blackcap Barry of Wilton 737-267; Great Oaks Stock Farm, Rochester, Michigan 2000.00

Erica Erlata W. 27th 1059359, calved 11-5-47; sire, Barry Burgess of Wilton 746-989; R. T. Davis, Jr., Wheatridge, Colorado 2000.00

Elba of Wilton 20th 1139236, calved 9-25-48; sire, Bandolier 145th of Wilton 904573; Clarence Wamboldt, Winterset, Iowa 3600.00

Ida 14th of Wilton 1117459, calved 3-28-48; sire, Bandolier 100th of Wilton 907-318; W. M. Smith and Son, Birdeye, Ark. 1000.00

Blackcap Bessie 15th of Wilton 1167460, calved 2-7-49; sire, Bandolier 44th of Wilton 688851; Hideaway Farms, Chester, New Jersey 7900.00

Blackcap Bessie 12th of Wilton 1139226, calved 7-16-48; sire, Bandolier 44th of Wilton 688851; E. M. Tipton, Jefferson City, Missouri 3150.00

Blackcap Bessie 13th of Wilton 1139224, calved 7-10-48; sire, Bandolier 44th of Wilton 688851; Hideaway Farms, Chester, New Jersey 3700.00

Blackcap Bessie 14th of Wilton 1167448, calved 11-9-48; sire, Evader's Quality Bardolier 612551; C. E. Block, Davenport, Iowa 3500.00

Miss Burgess 16th of Wilton, calved 5-3-49; sire, Bandolier 44th of Wilton 688-851; Lyman Kennis and Son, Prophetstown, Illinois 1050.00

Erica Erlata W. 22d 959342, calved 5-18-46; sire, Barry Burgess of Wilton 746-989; Fred B. Wilson, Duluth, Georgia 1000.00

Erica Erlata W. 29th 1154006, calved 10-3-48; sire, Bandolier 100th of Wilton 907318; R. T. Davis, Jr., Wheatridge, Colorado 2000.00

Barbara of Wilton 19th 1111205, calved 5-20-48; sire, Evader's Quality Bardolier 612551; M. V. Hitt, Landenburg, Pa. 1850.00

Barbara of Wilton 21st, calved 5-7-49; sire, Evader's Quality Bardolier 612551; Shadow Isle, Red Bank, New Jersey 1500.00

Barbara of Wilton 20th 1139238, calved 10-9-48; sire, Bandolier 44th of Wilton 688-851; Lazear Angush Farm, Sheridan, Iowa 1500.00

Miss Burgess 14th of Wilton, calved 5-11-49; sire, Bandolier 100th of Wilton 907-318; Wayland Hopley, Atlantic, Iowa 1300.00

Joan 5th of Wilton 1139232, calved 9-10-48; sire, Bandolier 145th of Wilton 904-573; Lynn Maugh, Fulton, Missouri 2000.00

Joan 6th of Wilton, calved 9-1-49; sire, Bandolier 44th of Wilton 688851; Charles Summers, Hutchinson, Kansas 1050.00

Miss Burgess 15th of Wilton, calved 2-16-49; sire, Bandolier 100th of Wilton 907-318; Oscar Swanson, Davenport, Iowa 1000.00

Elba of Wilton 19th 1098311, calved 1-28-48; sire, Bandolier 100th of Wilton 907-318; Bonniecroft Farms, Renfrew, Pa. 1000.00

Fannie Bess 4th of Wilton 1167454, calved 1-26-49; sire, Evader's Quality Bardolier 612551; R. T. Davis, Jr., Wheatridge, Colorado 4000.00

Eline 2d of Wilton 1076557, calved 2-18-48; sire, Bandolier 100th of Wilton 907-318; William Smith and Son, Birdeye, Arkansas 1050.00

Eline 3d of Wilton 1098310, calved 1-27-48; sire, Bandolier 100th of Wilton 907-318; William Smith and Son, Birdeye, Arkansas 750.00

Eline 4th of Wilton 1154001, calved 8-14-48; sire, Barry Burgess of Wilton 746-989; Oxford Farm, Bedford, Iowa 675.00

Bluebood Lady 7th of Wilton 1167459, calved 2-3-49; sire, Bandolier 44th of Wilton 6888851; Penney and James, Hamilton, Missouri 1700.00

Queen 8th of Wilton 1139223, calved 7-2-48; sire, Bandolier 145th of Wilton 904-573; Jesse Thurman, Omaha, Nebraska 1000.00

Queen 9th of Wilton 1139222, calved 6-30-48; sire, Bandolier 145th of Wilton 904-573; D. M. Tyler, Bartlesville, Oklahoma 750.00

Rosemary 3d of Wilton 1139233, calved 9-19-48; sire, Bandolier 145th of Wilton 904573; Prospect Farms, London, Ontario 1100.00

Ida 15th of Wilton 1154011, calved 11-24-48; sire, Bandolier 100th of Wilton 907-318; Oscar Swanson, Davenport, Iowa 650.00

Pride of Wilton 25th 1154000, calved 8-13-48; sire, Evader's Quality Bardolier 612-551; W. M. Smith and Son, Birdeye, Ark. 1000.00

Pride of Wilton 24th 1111203, calved 5-17-48; sire, Blackcap Barry of Wilton 737-267; Angus Valley Farms, Tulsa, Okla. 1150.00

Blackberry Wilton 3d 1167449, calved 11-15-48; sire, Evader's Quality Bardolier 612551; Triple A Ranch, St. Louis, Mo. 1050.00

Blackbird of Wilton 39th 1194583, calved 1-31-49; sire, Barry Burgess of Wilton 746989; George Stoeger, Monticello, Ill. 725.00

Airdrie Farm — and — Glen Airy Farm

Sincere Thanks and Best Wishes

To those who attended our sale April 17th, and especially to the contending bidders and the buyers, we wish to express our appreciation for your interest in our first sale. It is our sincere hope that each and every animal offered will prove to be a profitable investment for the new owners.

The Buyers as follows:

CRUMP & RODGERS	Crumrod, Arkansas
CLIFFORD E. SMITH & SON	Frankfort, Kentucky
FRENCH BROAD FARMS	Bowling Green, Kentucky
LYLE WEBB	Burksville, Kentucky
JAMES S. SHROPSHIRE	Lexington, Kentucky
GEORGE E. MIDDEN	Cynthiana, Kentucky
WADDILL PLATT	Versailles, Kentucky
WARD RENAKER	Cynthiana, Kentucky
JULIUS G. CLARK & SON	Lexington, Kentucky
ANNEWOOD FARM	Goshen, Kentucky
L. C. NEAL	Winchester, Kentucky
BOTTORFF BROTHERS	Goshen, Kentucky
COL. HUBERT CRAWFORD	Cookeville, Tenn.
TEATER BROTHERS	Lancaster, Kentucky
GREENTREE FARM	Lexington, Kentucky
H. M. & GEORGE KURTZ	Sturgis, Kentucky
HOWARD A. WILLIAMS	Harrison, Ohio
H. B. BRANSTETTER & SON	Hardyville, Kentucky
W. K. LEONARD	Harrodburg, Kentucky
J. P. HIGHLAND	Mt. Sterling, Kentucky
J. D. WRIGHT	Millersburg, Kentucky
JOHN P. JARVIS	Georgetown, Kentucky
JOHN D. McMULLEN	Georgetown, Kentucky
C. B. McELROY & SONS	Morganfield, Kentucky
HOBART HARTLEY	Versailles, Kentucky

We wish to take this opportunity to invite everyone interested in Angus Cattle to pay us a visit anytime you find it convenient.

Arthur Y. Lloyd
AIRDRIE FARM
SPRING STATION, KENTUCKY

W. D. (Bill) Fishback
GLEN AIRY FARM
VERSAILLES, KENTUCKY

Erica Edith N. 10th, calved 5-20-49; sire, Bandolier 44th of Wilton 688851; Lazear Angus Farm, Sheridan, Iowa 800.00

Blackcap Beauty N. 11th 959353, calved 8-3-46; sire, Evader's Quality Bardolier 612-551; D. M. Tyler, Bartlesville, Oklahoma 675.00

Belle of Wilton 19th 1154007, calved 10-6-48; sire, Bandolier 100th of Wilton 907318; Emil Baylor and Son, Cuba, Ill. 650.00

Black Belle W. 19th 1154008, calved 10-16-48; sire, Barry Burgess of Wilton 746-989; Dudley Moore, Jr., Byhalia, Miss. 575.00

Blackbird of Wilton 38th, calved 2-16-49; sire, Bandolier 100th of Wilton 907318; Dudley Moore, Jr., Byhalia, Mississippi 500.00

Erica Escora Estoness 1078491, calved 6-2-47; sire, Raona's Burgess Eston 7th 776-478; Angus Valley Farms, Tulsa, Okla. 1225.00

ROSEMERE SALE

Maquoketa, Iowa, March 21, 1950

SUMMARY:

64 Lots	$58,570.00, average	$ 915.15
9 Bulls	10,150.00, average	1127.07
55 Cows	48,420.00, average	880.36
Top 5 Head	14,775.00, average	2955.00
Top 10 Head	22,150.00, average	2215.00
Top 15 Head	27,725.00, average	1848.33
Top 20 Head	32,610.00, average	1630.50

Top Bull—Eileenmere 2650th 1044633, calved October 10, 1947; sire, Barbarian of Rosemere 157th 603065; dam, Eileen of Rosemere 51st 750278; purchased by Arnold and Daws, Monroe, Georgia 2500.00

Second Top Bull—Eileenmere 6293d 1165-091, calved May 3, 1949; sire, Ankonian 75th 952312; dam, Eileen of Rosemere 44th 575469; purchased by Herbert L. Thomas, Fayetteville, Arkansas 2000.00

Third Top Bull—Eileenmere 1708th 1151-942, calved January 15, 1949; sire, Ankonian 75th 952312; dam, Eileen of Rosemere 19th 452181; purchased by Russell Barron, Gardner, Illinois 1600.00

Top Cow—Barbara of Rosemere 272d 1104-402, calved September 15, 1948; sire, Ankonian 75th 952312; dam, Barbara of Rosemere 202d 603039; purchased by R. T. Davis, Jr., Wheatland, Colorado 4900.00

Second Top Cow—Barbara of Rosemere 275th 1151941, calved January 14, 1949; sire, Ankonian 75th 952312; dam, Barbara of Rosemere 144th 478365; purchased by Cochran Farms, North Salem, New York 3500.00

Third Top Cow—Blackbird of Rosemere 271st 1044619, calved September 5, 1947; sire, Belcap E. B. 718777; dam, Blackbird of Rosemere 205th 494728; purchased by Meier Stock Farm, Jackson, Missouri 1875.00

BULLS:

Barbarian of Rosemere 229th 1151947, calved 4-20-49; sire, Prince Sunbeam 300th 911042; William Henry and Son, Cambridge, Illinois 300.00

Barbarian of Rosemere 230th 1151950, calved 4-21-49; sire, Prince Sunbeam 300th 911042; Del Creek Farms, Reedsburg, Wisconsin 575.00

Barbarian of Rosemere 227th 1151940, calved 1-4-49; sire, Prince Sunbeam 300th 911042; Crystal Peak Ranch, Florrisant, Colorado 500.00

Blackmere 296th 1165089, caved 5-2-49; sire, Prince Sunbeam 300th 911042; Ben Witt and Son, Delmar, Iowa 300.00

Blackmere 285th 1076332, calved 5-16-48; sire, Belcap E. B. 718777; H. M. Beebe, Earl Park, Indiana 1300.00

Eileenmere 6293d 1165091, calved 5-3-49; sire, Ankonian 75th 952312; Herbert L. Thomas, Fayetteville, Arkansas 2000.00

Eileenmere 1708th 1151942, calved 1-15-49; sire, Ankonian 75th 952312; Russell Barron, Gardner, Illinois 1600.00

Eileenmere 2650th 1044633, calved 10-10-47; sire, Barbarian of Rosemere 157th 603065; Arnold nad Daws, Monroe, Ga. 2500.00

Antler E. B. 8th 1130055, calved 9-2-48; sire, University Blackbar 3d 858843; Elmer Meyers, Garnavillo, Iowa 1075.00

COWS:

Barbara of Rosemere 275th 1151941, calved 1-14-49; sire, Ankonian 75th 952312; Cochran Farms, North Salem, New York 3500.00

Barbara of Rosemere 277th 1165090, calved 5-3-49; sire, Ankonian 75th 952312; Angus Valley Farms, Tulsa, Oklahoma 1450.00

Barbara of Rosemere 272d 1104402, calved 9-15-48; sire, Ankonian 75th 952312; R. T. Davis, Jr., Wheatland, Colorado 4900.00

Barbara of Rosemere 273d 1104405, calved 10-3-48; sire, Barbarian of Rosemere 175th 675797; William Henry and Son, Cambridge, Illinois 1500.00

Barbara of Rosemere 276th 1165083, calved 4-26-49; sire, Belcap E. B. 718777; Fred B. Wilson, Duluth, Georgia 1150.00

Barbara of Rosemere 263d 1044618, calved 8-7-47; sire, Barbarian of Rosemere 175th 675797; Dwight Kennedy, Claxton, Ga. 675.00

Barbara of Rosemere 255th 912655, calved 4-19-46; sire, Epponian of Rosemere 11th 508827; Earl M. Haigh, Cavour, South Dakota 650.00

Barbara of Rosemere 244th 832847, calved 1-2-45; sire, Epponian of Rosemere 11th 508827; Charles Summers, Hutchinson, Kansas, (calf to Herbert L. Thomas, Fayetteville, Arkansas for $575) 1425.00

Barbara of Rosemere 249th 848836, calved 6-3-45; sire, Barbarian of Rosemere 175th 675797; Hoppler Brothers, Greenview, Ill. 700.00

Barbara of Rosemere 216th 640736, calved 9-9-41; sire, Prizemere 307th 468743; Herbert L. Thomas, Fayetteville, Arkansas 800.00

Barbara of Rosemere 204th 603055, calved 6-6-40; sire, Prizemere 307th 468743; Herbert L. Thomas, Fayetteville, Arkansas 700.00

Blackbird of Rosemere 276th 1165094, calved 5-5-49; sire, Belcap E. B. 718777; Crystal Peak Ranch, Florrisant, Colorado 425.00

Blackbird of Rosemere 275th 1122329, calved 11-21-48; sire, Prince Sunbeam 300th 911042; Floyd Nicewanner, Brookton, Iowa 475.00

Blackbird of Rosemere 271st 1044619, calved 9-5-47; sire, Belcap E. B. 718777; Meier Stock Farm, Jackson, Missouri 1875.00

Blackbird of Rosemere 263d 893604, calved 2-4-46; sire, Double Epponian of Le Baron 798099; Waldo Mommsen, Clinton, Iowa 825.00

Blackbird of Rosemere 252d 793296, calved 7-20-44; sire, Barbarian of Rosemere 157th 603065; Waldo Mommsen, Clinton, Iowa 875.00

Blackbird of Rosemere 251st 786811, calved 5-10-44; sire, Barbarian of Rosemere 157th 603065; Earl Haigh, Cavour, South Dakota 750.00

Blackcap of Rosemere 223d 1151949, calved 4-20-49; sire, Prince Sunbeam 300th 911-042; Floyd Nicewanner, Brookton, Iowa 625.00

Blackcap of Rosemere 224th 1151951, calved 4-20-49; sire, Prince Sunbeam 300th 911042; Crystal Peak Ranch, Florrisant, Colorado 475.00

Blackcap of Rosemere 226th 1165098, calved 5-12-49; sire, Ankonian 75th 952312; Dwight Kennedy, Claxton, Georgia 475.00

Blackcap of Rosemere 225th 1165093, calved 5-4-49; sire, Belcap E. B. 718777; Crystal Peak Ranch, Florrisant, Colorado 450.00

7th Annual

Aberdeen-Angus Number

July 15th

Don't be Left Out This Year

The LIVESTOCK JOURNAL is the only livestock magazine published in the southwestern States with a monthly editorial section devoted to the Aberdeen-Angus.

Texas Livestock Journal

The General Livestock Magazine of the Southwest

P. O. Box 1469 San Antonio, Texas

Blackcap of Rosemere 206th 912669, calved 5-29-46; sire, Barbarian of Rosemere 175th 675797; Al Nordquist, Hutchinson, Kansas 550.00

Ankonian's Blackcap E. B. 1164980, calved 9-21-48; sire, Ankonian 75th 952312; Dwight Kennedy, Claxton, Georgia 1400.00

Blackcap Ito E. B. 6th, calved 4-21-42; sire, Prizemere 475th 539924; Crystal Peak Ranch, Florrisant, Colorado 610.00

Blackcap of Rosemere 177th 675802, calved 5-9-42; sire, Epponian of Rosemere 6th 463942; Frances Birkenshaw, De Witt, Iowa 500.00

Blackcap of Rosemere 173d 662959, calved 5-20-41; sire, Barbarian of Rosemere 127th 521654; Herbert L. Thomas, Fayetteville, Arkansas, (calf to Arthur Roehr and Son, Shellsburg, Iowa for $360.00) 860.00

Blackcap of Rosemere 160th 603042, calved 5-8-40; sire, Epponian of Rosemere 9th 489748; Paul McClimon, Delmar, Iowa 400.00

Elsen of Rosemere 63d 1151939, calved 1-1-49; sire, Prince Sunbeam 300th 911042; Wm. Henry and Son, Cambridge, Illinois 500.00

Elsen of Rosemere 60th 1001607, calved 7-9-47; sire, Belcap E. B. 718777; J. Garrett Tolan Farms, Pleasant Plains, Illinois 1100.00

Epponia of Rosemere 11th 1165087, calved 5-1-49; sire, Prince Sunbeam 300th 911-042; E. T. Davis, Jr., Wheatland, Colo. 800.00

Epponia of Rosemere 10th 1151948, calved 4-30-49; sire, Prince Sunbeam 300th 911-042; Herbert L. Thomas, Fayetteville, Arkansas 450.00

Epponia 7th of Rosemere 691390, calved 9-11-42; sire, Eileenmere's Kind 4th 604-897; Herbert L. Thomas, Fayetteville, Arkansas 535.00

Irene of Rosemere 65th 1165095, calved 5-5-49; sire, Belcap E. B. 718777; H. H. Groff, Fairfax, Iowa 525.00

Pride of Rosemere 674th 1151944, calved 3-24-49; sire, Ankonian 75th 952312; Sunbeam Farms, Miami, Oklahoma 900.00

Pride of Rosemere 680th 1165085, calved 4-22-49; sire, Prince Sunbeam 300th 911-042; H. H. Groff, Fairfax, Iowa 600.00

Pride of Rosemere 677th 1165081, calved 4-22-49; sire, Belcap E. B. 718777; C. T. Ranch, Miami, Oklahoma 600.00

Pride of Rosemere 687th 1165082, calved 4-23-49; sire, Belcap E. B. 718777; Lowell Kimball, Reynolds, Illinois 675.00

Pride of Rosemere 679th 1165084, calved 4-23-49; sire, Belcap E. B. 718777; C. T. Ranch, Miami, Oklahoma 500.00

Pride of Rosemere 673d 1122331, calved 11-25-48; sire, Ankonian 75th 952312; Lowell Kimball, Reynolds, Illinois 525.00

Pride of Rosemere 655th 957116, calved 11-15-46; sire, Barbarian of Rosemere 175th 675797; Frank Donovan, Bernard, Iowa 570.00

Pride of Rosemere 643d 893605, calved 2-6-46; sire, Epponian of Rosemere 11th 508827; Al Nordquist, Hutchinson, Kan. 600.00

Pride of Rosemere 628th 786806, calved 5-1-44; sire, Barbarian of Rosemere 157th 603065; Floyd Nicewanner, Brookton, Iowa 500.00

Pride of Rosemere 592d 680976, calved 3-1-43; sire, Barbarian of Rosemere 127th 521654; Earl M. Haigh, Cavour, South Dakota 1000.00

Pride of Rosemere 539th 544482, calved 6-22-38; sire, Barbarian of Rosemere 64th 452187; Oliver Hanson, Durant, Iowa, (calf to William Hanson and Son, Dixon, Iowa for $475) 1025.00

Pride of Rosemere 594th 680980, calved 3-21-42; sire, Epponian of Rosemere 6th 463942; Frances Birkenshaw, De Witt, Iowa 500.00

Queen of Rosemere 428th 1165088, calved 5-2-49; sire, Barbarian of Rosemere 190th 793297; Fred B. Wilson, Duluth, Georgia 950.00

Queen of Rosemere 426th 1151943, calved 1-15-49; sire, Belcap E. B. 718777; Frank Plummer, Marion, Iowa 425.00

Queen of Rosemere 415th 996385, calved 4-7-47; sire, Belcap E. B. 718777; Hugo Rock, Dixon, Iowa 1000.00

Queen of Rosemere 405th 912660, calved 5-5-46; sire, Epponian of Rosemere 11th 508827; Lowell Kimball, Reynolds, Illinois, (calf to Lowell Kimball for $385) 960.00

Queen of Rosemere 372d 691401, calved 9-19-42; sire, Bell Boy's Revolution 609117; Lowell Kimball, Reynolds, Illinois 600.00

Queen of Rosemere 358th 640721, calved 6-14-41; sire, Barbarian of Rosemere 127th 521654; Frank Birkenshaw, De Witt, Iowa 550.00

Queen of Rosemere 362d 662963, calved 10-31-41; sire, Prizemere 307th 468743; Oscar Swanson, Davenport, Iowa 735.00

Queen of Rosemere 427th 1151946, calved 4-4-49; sire, Ankonian 75th 952312; Fred B. Wilson, Duluth, Georgia 500.00

Queen of Rosemere 420th 1061880, calved 3-12-48; sire, Prizemere 607th 881974; Oxford Farms, Bedford, Iowa 725.00

Blackcap of Rosemere 216th 1044623, calved 9-22-47; sire, Barbarian of Rosemere 157th 603065; Jerry Mumm, New Liberty, Iowa 950.00

Selling in the **Tallcorn Breeders' Sale**

Marshalltown, Iowa — **Monday, May 29th**

2 Sons and 6 Daughters of

Elslow Erica's Prince 983578

Sire: MEEK RANCH BLACKCAP PRINCE 781153
- Prince Sunbeam 46th 677648
  - Black Prince of Sunbeam 504521
  - Miss Burgess 109th 549185
- Bikcp McHenry G. 11th 506097
  - Blackcap Balto 6th 449958
  - Blackcap McHenry C. 36th 437781

Dam: ELSLOW LADY 43d 771815
- Elden Boy 2d 497841
  - Bell Boy M. K. 459602
  - Erica Eldeen 4th 460770
- Elslow M. 5th 508139
  - Marshall Coleman 3d 447069
  - Elslow 24th 493046

Black Peer of St. Albans
Pride 17th of Sunbeam 407797
Burgess 23d 444503
Miss Burgess of Glyn M. 10th
Blackcap Balto 411396
Blackcap Fair 6th 404906
Blackcap Marshall C. 390373
Blackcap Earlock 228314
Black Belmore 336163
Blackbird Lady M. C. 396416
Glencarnock Revolution 6th
Eldeen Marshall of Brookdale
Earl Marshall 8th 388253
Blackcap Lady 33d 401848
Brevier C. 381154
Elslow 23d 368302

A Splendid Breeding Grandson of **Prince Sunbeam 46th**

(Shown below)

The Bulls

Tama's Blackcap Prince 1212167, calved April 26, 1949.
Tama Erica's Prince 1212176, calved May 29, 1949.

The Daughters

BARBARA F. H. H. E. 3d 1212165, calved April 24, 1949, sells OPEN. A foundation Heifer. ELINE ERIMORE L. E. 6th 1212171, calved April 27, 1949, another good one, sells OPEN. ESTELLE L. E. X. 22d 1212170, calved April 27, 1949, a great Heifer selling OPEN. BLACKCAP MARY MAY L. H. E. 2d 1212172, calved April 28, 1949, a great Heifer selling OPEN. BLACKCAP MARY MAY 22d 1212173, calved April 30, 1949, a nice one selling OPEN. BLUETTA of CRYSTAL 1212174, calved May 1, 1949, a Heifer you will like. Sells OPEN.

A Son and Two Daughters of **Tipton Black Lad 722656**

By a Grandson of ENVIOUS BLACKCAP B. 6th
Sire of the $1680.00 Grand Champion Steer of the Waterloo Meat Animal Show.

The Son—TOLEDO'S BLACK LAD 1032686, calved April 29, 1947, short coupled, good headed, good disposition, typey and thick. A tried sire. The Daughters—CRYSTAL'S ELINE ERIMORE 2d 1212168, calved April 26, 1949; and BLACKCAP MARY L. E. 222d 1212175. Both exceptionally good. Both selling OPEN.

• • •

Your Inspection Invited

Loren Emke — **Toledo, Iowa**

Rose & McCrea

By this time our Annual Production Sale is history. We trust you approved and accepted our offering of cattle. We hope you liked the New Sale Barn and the general set-up at McCrea Aberdeen-Angus Farms. We will endeavor to demonstrate a marked improvement in the offering each succeeding year. We deeply appreciate the part you all played in the sale this year. We warmly welcome frequent visits from our good Aberdeen-Angus friends.

Frank H. Rose Albany, Missouri — Maysville, Missouri **M. L. McCrea**

Aberdeen-Angus
Breeding
and Feeding Cattle
JOHNSON & KALE WORKMAN, RUSSELL, KAN.

Winsted Stock Farm
HUMBOLDT, KANSAS

Registered Angus

Herd Sires:

Envious Lad of Maize
By Envious Eliseanmere 3d
Black Bar of Elmdale 29th
By Black Bar of Sunbeam
Prince Sunbeam 402d
By Prince Sunbeam 100th

YOUNG STOCK FOR SALE

Robert A. Finney Owner — **Paul Stinson** Herdsman

An Unusual Name

(Continued from page 38)

Farms sale in 1947, all were subsequently bred to Prince Burgess of Lakewood 2d. Two sons resulting from this mating, Prince Burgess C. S. and Prince Burgess C. S. 3d, are now junior herd sires at the farm. Another famous cow was Barbarosa Sunbeam 2d, the daughter of Black Prince of Sunbeam and Barbara of Rosemere 100th, whose daughter, Barbarosa C. S. 3d, is now one of the best cows in the herd. During these years, several Georginas, Jilts, Blackcap Bessies and Gammers, three of the latter being imported, have strengthened the representation of family names in the herd.

In 1943, Ravenswood Pride Eric was bought at the Oldfields Dispersal at the highest price paid for a bull up to that time. He has been used ever since, and is still the senior herd sire, and has proved to be an excellent investment. He has sired many excellent calves which have been sold all over the country. One other bull was bought after a long search, in the Sunbeam sale of 1949, Prince Sunbeam 404th, a top son of the 29th, completing a very strong battery of bulls. The cow herd is constantly and carefully culled, the owners preferring to hold the breeding herd at seventy-five to eighty, and all of whom must be good.

Some time back, in November of 1945 to be exact, Judge Hackney commented in the JOURNAL on the then rather new idea of grassland farming. He told of his earlier attempt at general live stock farming, including sheep and dairy cattle along with the herd of Aberdeen-Angus, plus income from small fruits and apples.

The shift to grassland farming was made when farm operations costs were studied. The wool and milk income, on a net basis, was not especially profitable. The berry and fruit crops, on a rather small scale did not pay their way when all factors were considered.

One of these factors was labor for spraying and harvesting, with the labor needed when other farm work also needed attention. There was also the high overhead on equipment.

But probably the biggest reason for the change was that the rolling Maryland hills were not suited for continous cropping. Too much was being taken out of the soil. Erosion, plus labor and machinery costs made the oats, barley and corn produced an expensive proposition figured on a long-term basis. So it was decided to cut down on crops, increase the pasture acreage and take better care of it, and increase the size of the Aberdeen-Angus herd.

At that time Judge Hackney said: "The worst three headaches on the farm are labor, machinery and weather, and all three can be relieved materially by having one's farm mainly, if not entirely, in grass." For as he pointed out a rainstorm which might make a nervous wreck of a man with barley ready to cut has no terror for a grassland farmer. In that case the grassland farmer just sits on the porch and watches his "Black all-crop, all-weather harvesters" keep on working.

Recently we asked Judge Hackney if, five years later, he has changed his original ideas on the benefits of grass farming. The answer was in the negative. "I don't believe I want to retract anything, or to change it materially. Since that time, a great deal has been spoken and written on the subject, and it is no longer original to claim to be a grassland farmer, nor does it subject one to ridicule, or at least, pity. So many today

Stoneybroke Farm

ADA, OKLAHOMA

Watch for Our Consignment
at the
Southern Oklahoma Breeders' Sale
at Ardmore, Oklahoma, May 22d

Carlton Corbin, *owner* — Ada, Oklahoma

Eitel's Acres and City View Farm

Our Motto: Make the Best Better. . . . Our Herd Sire: CREST VIEW ESTON. . . . Our Cow Herd: 50 Head consisting of Barbaras, Ellas, Bandy Maid Miss Burgess, Elsa Ericas, Fourth Branch Blackbird and Garlines. . . . Visitors welcome at the home place Eitel's Acres, 7 miles South of Green Castle or City View Farm, 1 mile North of Kirksville.

SHERMAN EITEL & SONS
GREEN CASTLE, MISSOURI

M-C

The Home of two Great Sires: R. L. S. EMULOUS 8th and a Son of EILEENMERE 500th. . . . I invite you to inspect their GET at the farm South of Green City on all weather road.

. . . Breeding stock for sale.

MIKE COCHRAN
GREEN CITY, MISSOURI

Greencrest Farm

The Home of two good breeding sons of EILEENMERE 487th. HOMEPLACE EILEENMERE 4th and HOMEPLACE EILEENMERE 50th. Inspection of our herd is invited. The latch string is always out at Greencrest.

R. L. WOOLEVER & SON (Myron)
UNIONVILLE, MISSOURI

Kelly Ridge

Registered Aberdeen-Angus

Where Type and Quality Meet. Herd Sires: ELLUNA'S MARSHALL RK; and BARBARA JURY of ARMAGHDALE.

Visitors Welcome.

F. B. KELLY & SONS
GIBBS, MISSOURI

Angus of Quality

Chief Herd Sire

Eileenmere Quality H. 959002

A Top Son of EILEENMERE 487th

Junior Herd Sire

Eileenmere Marshall 30th

Top Son of EILEENMERE QUALITY H. 959002; Dam ELGA ESTON 2d 614796; she is also the dam of HOMEPLACE EILEENMERE 72d 1024491, the Bull I sold to Penney & James.

URAL HARLAN

Farm located 2 miles norwthest of Huntsville, on Route C.

HUNTSVILLE, MISSOURI

Elmview Farm

Senior Herd Sire: BLACK PRINCE of AFTON 1014125.

Junior Sire: BANDOLIER of ELMVIEW 1105858.

The cow herd consists of Maid of Bummers, Bandy Maid Miss Burgess, Witch of Ender, McHenry Barbara, McHenry Blackcap, Juanerra, Edella and Evergreen Erica.

Visitors Welcome.

VICTOR HOFFMAN & SON
KIRKSVILLE, MISSOURI

Thousand Hills Farm

At City Limits

KIRKSVILLE, MISSOURI

Herd Sire

Eileenmere 1099th

Son of Eileenmere 900th and Blackcap Missie 15th at the head of a group of select females representing most of the better families.

•

Dr. and Mrs. J. S. Denslow G. W. Pinney

DELBERT TRUITT, Herdsman

Catalpa Grove Farm

• • • • • •

Breeders of Registered Aberdeen-Angus Cattle.

Show and Breeding Cattle Available at all times.

• • •

Farm located 20 miles West of Kirksville, Missouri on all weather road.

• • •

F. B. EITEL & SONS

KENNETH EITEL, Manager

GREEN CASTLE, MISSOURI

GRO-MOR FARM

Featuring the GET of BAR H. BANDOLIER-MERE 929862. A good cow herd representing the reliable families—McHenry Barbara, McHenry Blackcap, Maid of Bummer, Edwina, Elsa and Enchantress Ericas. Breeding stock for sale. Visitors welcome.

GROVER C. MORITZ KIRKSVILLE, MO.

MILLS & ANDERSON

Home of Eileenmere 602d—a good breeding son of Eileenmere 85th. . . . Farm located 5 miles Northwest of Novinger. . . . Visitors welcome.

PETE ANDERSON
NOVINGER, MISSOURI

E. B. THOMPSON RANCH

MILAN, MISSOURI

Our Herd Bull—PRINCE SUNBEAM 345th 1018072; Sire—PRINCE SUNBEAM 29th; Dam—ELMARETTA SUNBEAM 3d. Inspection of our herd is invited.

E. B. THOMPSON
720 East Big Bend, Webster Grove, Mo.

SHINN

Breeders of Registered Aberdeen-Angus Cattle. . . . Quality is our first consideration. . . . A small but very well thought of herd.

OTTO SHINN
516 N. Franklin KIRKSVILLE, MO.

Pleasant Ridge Stock Farm

Located east City limits of Kirksville. . . . Herd sire: ENVIOUS PRINCE 5th 911171. . . Cattle bred right, of modern type, from popular families, sired by great Bulls is the secret of success in the pure bred business. If you are interested in this kind, come to Pleasant Ridge and the Chariton Valley.

Earl ROGERS BROS. Harold
1211 phone 6116J11
KIRKSVILLE, MISSOURI

Our Herd Sire

Mark's Eileenmere 1002785

(Son of Eileenmere "487")

Farm located 4 miles East of Kirksville, Missouri.

DR. EARL LAUGHLIN, Jr.
KIRKSVILLE, MISSOURI

DeMILLERmere Farm

DAN E. MILLER, Owner-Manager
FAYETTE, MISSOURI

Thanks to J. A. Daggs, Memphis, Missouri, for purchasing what many considered the best Bull in the Howard County Sale at second high price. . . . Also to W. R. Rehfeld, Arapahoe, Colorado, who got the two heifers. These yearlings sired by RLS EMULOUS 2d averaged 43% more than the sale average.

TYPE **CLEARWATER FARM** BREEDING

QUALITY

Bulls in Service:

- ERIVAN'S PRINCE — a son of QUALITY PRINCE of SUNBEAM
- PRINCE E. of CLEARWATER — a son of ERIVAN'S PRINCE
- PRINCE 11th of CLEARWATER — a son of ERIVAN'S PRINCE
- PRINCE 144th of CLEARWATER — a son of PRINCE SUNBEAM 144th
- PRINCE 105th of CLEARWATER — a son of PRINCE SUNBEAM 105th

100 FEMALES OF EQUAL BREEDING AND QUALITY.

W. H. Pipkin & Son Rt. 7 **Springfield, Missouri**

Locustwood Farm

. . . . . 10 Miles North of Kansas City, Missouri

Chief Herd Bull

Black Prince of Locustwood

A son of Prince Enecho of Locustwood and out of the 1941 and 1942 Missouri Champion Female. He is an exceptionally thick and typey young bull.

W. Clay Woods, *Owner* **Nashua, Missouri**

Presenting Our Herd Sire

Prince Sunbeam 118th 971615

Sire: PRINCE SUNBEAM 29th 628408	Black Prince of Sunbeam 504521	Black Peer of St. Albans 456385	Erie Revolution
			Blackcap Glencarnock
		Pride 17th of Sunbeam 407797	Playman of Sunbeam
			Elsy's Pride Elnor
	Erica Marie of Sunbeam 543531	Revolution 81st 419223	Blackcap Revolution
			Pride of Ash Row
		Erica Marie 9th 434227	Earl Eric Marshall
			Erica Marie 7th
Dam: ERRA ERICA 3d of SUNBEAM 507379	Revolution of Sunbeam 468380	Revolution 100th 429423	Blackcap Revolution
			Elga Elliott 29th
		Elga Marshall 9th 446274	Revolution 7th
			Elga Elliott 29th
	Erica 4th of Sunbeam 450704	Elban of Sunbeam 401496	Eleenmere 11th
			Elba of Glencarnock 12th
		Erra Erica 36th 351883	Earl Marshall
			Erra Erica

He is one of the good sons of PRINCE SUNBEAM 29th, and we know you will be pleased with the Sons and Daughters of this great breeding Bull. . . . Our COW HERD consists mainly of BANDOLIER bred COWS which gives us that GOLDEN CROSS so much in demand.

Our best wishes go to HAROLD GIESE, of Arnold, Kansas, who bought our Grand Champion Heifer at the U. S. Breeders' Sale at Smith Center.

G. W. and Ada C. Caldwell, Harlan, Kan.

. . . . . Patronize JOURNAL Advertisers Always . . . . .

and experiments, as well as so many thousands of individual experiences have proven the value of this type of farming, in certain sections, that it has become almost fashionable to state defiantly, "I am a grassland farmer."

"More cattle are being grown on grass than ever before, and more economically. Less labor, less machinery and less weather hazard are involved, and soil is conserved instead of being mined. When I wrote the article, I was speaking mainly of small, hilly, eastern farms, but the idea is spreading to other types, and many farmers are finding higher net returns from pastures than any other land use. I still grow fifty acres of corn for silage for winter feed. Have been trying grass silage as well. As near as I can figure it out, it is not as good as corn silage for beef cattle as such, but is good for cows nursing calves, because it does make milk. Also it fits in well with grassland farming in that it is a simple way to use surplus spring grass for winter feeding.

"One thing that has been impressed upon me during recent years is that pastures have long been the 'forgotten men' on most farms, but that they are coming into their own and recognized as the most valuable and economical crop on many farms. Instead of being the poorest fields, and given the least attention, they are being given unprecedented fertilizer and management."

"It has been proven conclusively that very heavy applications of fertilizer are very profitable. A man near here says that whereas he grazed only one steer to five acres five years ago, he now grazes one and a half steers to the acre, puts on two pounds a day all summer long, and has spent an average of $15.00 per acre per year on fertilizer. One can see at a glance that the increase in beef production nets him several times the cost of the fertilizer.

"It is also obvious that three pounds of beef per acre per day for 180 days is a profitable crop on any man's farm, particularly when there is no labor, gasoline nor machinery needed to harvest the crop, and when rain does good rather than harm. I won't labor the point further—you can read the same sort of thing in any farm magazine you pick up.

"The only point I want to stress is that we are just beginning to realize that we can double and treble the quantity of nutrients that we are now producing on our pastures, and at a cost that is only a fraction of the value of these additional nutrients translated into beef. We have still a long ways to go in this respect before we reach the point of diminishing returns."

Agriculture as a Business

(Continued from page 35)

The philosophy of security being preached in many farmers' meetings today ignores agriculture's basic instability. The talk is of securing the farmer's future, of making farming fool proof. It's a big order, considering what is involved.

It is not my purpose to delve into politics. We pay people for that, but I think all of us should stop and ponder what is going on around us. Some people in Washington think they should do our thinking for us and yet I know some farmers who have done pretty well by trying to shape their own destiny. I don't mean that all of the things which have come out of Washington have been bad. Far from it! Some of them have been good and we have profited by them, but don't ever forget that most of those things have cost us money. It takes

Prince Eric of Sunbeam

"The Home of Great Bulls"

North Central Missouri

Aberdeen-Angus Breeders' Association

Chillicothe -- *40 Active Members* -- Missouri

Two Annual Auction Sales—Breeding Stock For Sale at Private Treaty

Eileenmere 487th

50 Great Herd Bulls LEWIS ANDERSON, Secretary **1000 Top Breeding Cows**

Eileenmere 649th

Roy Johnston's No. 1 Herd Bull
PRINCE ERIC of MELBOURNE
By Prince Eric of Sunbeam

PRINCE BARBARA of A.C.F.
By Prince Sunbeam 46th

Cow Herd:
80 head—all the popular families—One of the Good herds of the land. Located S.E. of Bethany, Missouri, and 3 Miles N.W. of Brimson, Missouri. Bulls for sale at all times.

A. C. FLINT, Owner, LUCY FLINT
BETHANY, MISSOURI

CARTER'S ANGUS FARM

Herd Sire:
BURGESS ESTON of SALINE
Sired by Burgess Eston Quality.
Visitors Welcome
Mrs. L. E. Carter, Malta Bend, Mo.

Visit

Bry-Waters Farm

Registered
Aberdeen-Angus Herd
W. H. BRYAN, Owner
MARSHALL, MISSOURI

REIMER STOCK FARMS

Herd Sire—B.P.R. PRINCE SUNBEAM 397th, a son of Prince Sunbeam 46th, by Black Prince of Sunbeam. Miss Burgess, McHenry Barbaras, Blackcaps, Prides of Aberdeen, and Evergreen Erica Breeding. 4 miles east, 2 miles south of Carrollton.
HENRY F. REIMER & SON, Carrollton, Mo.

Brockman Brothers

Herd Bull in Service:
R.L.S. PRINCE ERIC 6th
Sire: Prince Eric of Sunbeam. Dam sired by Eileenmere 487th.
5 Miles S. on Highway 11
BROOKFIELD, MISSOURI

Ramoore Farms

Herd Sires:
R.L.S. PRINCE ERIC 8th 943324
A son of Prince Eric of Sunbeam

BAR PRINCE RAMOORE 1007827
A son of Prince Sunbeam 46th

Visit our Farm. See Our Herd Bulls and Cow Herd.

ROY MOORE
CHILLICOTHE, MISSOURI

Shadyland Farm

We maintain a herd of 60 females. Our 1949 calf crop by PRINCE PRIDE 2d of CLEARWATER. Now using POSTEL'S EILEENMERE 513th, a grandson of Eileenmere 500th through Postelmere 500th.
L. C. THORNTON, MAYSVILLE, MO.

Remember

EARL MARSHALL—"King of All Sires"
Our Herd Sire:
BLUE BONNETT BURGESS 901313
A strictly Earl Marshall bred bull.
W. A. STEWART & SON, CAMERON, MO.

Herd Sire:

ERICA BANDOLIER 18th 1027463
A son of Prince Eric of Sunbeam

Popular Families
HARRY STEPHENS, HALE, MO.

Car-Ric Angus Farm

Have added a Junior Herd Sire
Sire: BAR REVODENT
Dam: P. ERICA 4th
Also a McHenry Blackcap granddaughter of EARL MARSHALL.
L. R. HAMBLIN, LUDLOW, MO.

Chautauqua Park Farm

Herd Sire: BEEFMAKER 94th
A grandson of Ever Prince of Sunbeam.
For Sale: Choice Quality, Popular Breeding.
1 Mi. N. of Meadville
WAYNE SALLEE, MEADVILLE, MO.

Moss Creek Herd

Aberdeen-Angus Cattle Since 1879
J. W. REA & SONS
CARROLLTON, MISSOURI

Blue Ridge Prairie Stock Farm

Herd Sire:
COLE'S EILEENMERE BARBARA 978951
A son of Eileenmere 487th 668743.

We have 13 Sons and Daughters sired by him—one son to sell this spring, ready for service.

Visitors Welcome. Farm located 3 Miles E., 2 Miles South and ½ mile East of Bethany, Mo., on all weather road.

WILBUR COLE, BETHANY, MO.

Edgevale Farm

Aberdeen-Angus
with
QUALITY

—

E. H. "Red" ANDERSON
CHILLICOTHE, MISSOURI

Prince Sunbeam 342d

Our Chief herd sire by Prince Sunbeam 29th. We invite you to see our cattle.
Daniel G. Gates, Jamesport, Mo.

Introducing

Blackbird Prince W. A. H. 915704

Heading a small but select herd of popular families.
Charles Wisehaupt, Avalon, Missouri

Miss Burgess Barbara Jeanne

Linnview Herd

Herd Sire: HOMEPLACE EILEENMERE 30th, a son of Eileenmere 487th. Spring Sale. 2 bulls—3 females.
F. L. LINTON, AVALON, MISSOURI

Our Herd Sire:
BUREN EILEENMERE 4th
A son of Eileenmere 487th

Cow Herd of the more popular families.
Tel.: 143 W
MILLER BUREN, PRINCETON, MO.

Lewands

Home of

PRINCE ERIC AGAIN 989833
By PRINCE ERIC of SUNBEAM

Thanks to
C. T. RANCK, Miami, Oklahoma
PHIL CLEARY, Odell, Illinois
JACKIE LEE MILLER, Craig, Missouri
Purchasers of
Our Cattle in the March 7th Sale

LEWIS ANDERSON
CHILLICOTHE, MISSOURI

4 Bulls and 4 Open Heifers *to the*

TALLCORN BREEDERS' SALE, MARSHALLTOWN, IOWA, MAY 29th.

3 Bulls and the Heifers are sired by
BLACK BELLERE G., a grandson of BELL BOY A.

1 Bull is a son of EILEENMERE'S CHOICE 4th,
he by Eileenmere W. 26th. Two long yearling bulls ready for service, two typy yearling bulls and four heifers all by one sire. See them at Marshalltown on sale day.

Clement Brothers **Newton, Iowa**

1950 *Tarkio* Calves Are Better Than Ever

YES, our junior herd sires like the one pictured here continues to improve the calf crop from year to year.

Compactness Type, Quality and Uniformity

That's Tarkio's goal

A HEARTY WELCOME AWAITS YOUR VISIT

TARKIO'S PROUD LAD 246th 939630

Stockyards Station **A. H. Schmidt & Son** KANSAS CITY 15, MISSOURI

Greenmere Stock Farm

Consignment to the
Tallcorn Breeders' Sale, May 29th, 1950
Includes

2 McHenry Barbara Sons and 1 Evergreen Daughter of Erica Bardolier G. R.

A double Grandson of the Famous Black Bardolier

An Eline Daughter of Eisa's Bardolier G. sells open
He a Son of Erica Bardolier G. R.

A Finlarig Elba Daughter of Eran 3d of Bordulac
A Son of General of Bordulac

FLASH—At the last moment we have decided to put in another BULL and two HEIFERS. The Bull—ERICA'S BARDOLIER G. 3d 1215611, a real Herd Bull Prospect, by ERICA BARDOLIER G. R. A BRED HEIFER, is BARBARA McHENRY G. 18th, by BANDOLIER 91st of WILTON; also ELBA GARNER 4th, by PRIDEMAN GLENCARNOCK 19th, she sells BRED.

This is one of the good offerings ever to come from Greenmere Farms. We feel that these cattle will meet with the approval of the most discriminating buyers. Please get a copy of the catalog from Manager Clair G. Mason, and study the breeding of this offering. They should fit into any improvement plan.

LET ME SHOW YOU THESE CATTLE

True Fuller, *owner* **Marshalltown, Iowa**

taxes to operate the ideas coming from our national capital, and I only hope that you young farmers will not lean too heavily upon that crutch.

Do you consider yourself too ignorant, or lazy, or worthless to be trusted with your own destiny? Are you afraid the people of this country might starve by the millions if their welfare were not guaranteed by a benevolent government? Probably not. Yet those, according to Dean Russell, of the Foundation for Economic Education, are the premises on which the advocates of the "welfare" state, with a planned (and compulsory) "security" for all, base their thinking. As he puts it, "In the name of liberty, they advocate bondage."

What a lot of people don't realize is that the "security" which such schemes offer is not the same as the security we individuals have in mind when we plan our own future. For example, in some countries a man has a house, but it's not of his own choosing. Someone in the government assigns it to him, and he lives there whether he likes it or not. He's guaranteed a job, too, but the state decides where, when, for how long and at what wages he shall work. The state decides, too, what he shall think, and say, and what he shall hear and see. We'd call such a system slavery. But it's the Russian definition of security.

Let's be sure that is'nt the kind of security our planners have in mind. Or, better still, let's hang onto the right to do our own thinking and deciding and planning which, as free American citizens, we all inherited. ONCE LIBERTY IS GONE, RECOVERING IT IS A LONG AND BITTER PROCESS. I wonder if we are loosing some of our liberties, some of them just a wee bit at times, so little in fact we may not realize it is happening to us.

No doubt a large number of you went through experiences in World War II; saw farming operations in Europe you would not want to see in this country. In England today you farm as the government bids—or someone is placed on your farm to operate it the way the government says to do. I don't want that, and I don't think you do either. I don't like the idea of subsidizing the farmer and at the same time subsidizing the consumer. Don't kid yourself, it's all done at the expense of the taxpayer.

Most of you know about the spectacular dumping of potatoes, dried milk and eggs. Maybe a lot of you are not old enough to remember when another Secretary of Agriculture went into a program of killing little pigs some seventeen years ago, and that sorry fact still comes home to plague him.

Even in this land of plenty, there is something precious, even sacred, about food. Many people bow their heads every day, three times a day, to express their humble thanks to God for it, and to destroy it seems like throwing it back in His face, regarded as an act of sacrilege. Come a day when potatoes are scare and high, and who knows when drought can and will create a shortage in this country. Some will call it retribution and our Secretary of Agriculture's name will bob up with infamous implications.

I wonder sometimes if all this feeling of uncertainty and unrest comes about because you and I, all of us, haven't wandered a bit from the teachings of our God. I don't suppose it would hurt any of us to get back on the beam a bit in our thinking and living, and try to adhere more to the teachings of the Golden Rule. I don't think it will cost anything to try, and it might be helpful!

Few of us stop to think how much government has entered into our business. If we can believe the figures of a recent Read-

ers' Digest, revealing the fact that the costs of the present administration are larger than all of those which have gone before, we can't help but wonder where we are headed.

When I graduated from this school I'll wager that about a third of all the counties in this state had county agents. Those fellows then culled our flocks, tested our soil, graded our herds, gave our young people counsel, met with the old folks, vaccinated our pigs—in fact, ran the whole show. Do you know how many government employees in farm projects there are in your county today? Don't know? Well, few do. Perhaps many of you read the lead story in a recent issue of Country Gentleman. That story was about Dekalb County, Illinois. It was found there were 178 employees working either full or part time. The average guess of the farmers in that county was fifty-six. Pay ran from $8.00 per day to $5300 a year. The total for 178 was $86,065.00, which for the 2500 farms in the county works out to an average of $344.26 per farm. It is one employee for every fourteen farms. Dekalb is a large, rich county so I don't mean to imply the figures are average, but to say the least they are impressive. Worth the cost? I don't know, that is for the farmers to say, but I do know that the average farmer in that county didn't know how much was being spent.

I think now more than ever before in this country we are calling for men of vision. Somewhere in the Bible it says, "Where there is no vision, the people perish". Men in high places are troubled as to where we are headed. As you go from this school I think many of you can become leaders in your communities because I feel with youth there is and must be vision. One of our great economists lists these six points for our consideration:

1. We must conserve our remaining natural resources.
2. We must increase our individual productivity.
3. We must encourage large scale enterprise.
4. Our government must seek fiscal stability.
5. We must continuously increase the purchasing power of the average American.
6. We must preserve our free-enterprise system.

Straight live stock talk came out of the recent convention of the American National Live Stock Association held recently in Miami, Florida.

"There impends today a threat to our country and the freedom of its citizens which so menacingly overshadows the future that we, American cattlemen of all shades of political belief, feel it our duty to speak out in unmistakable terms.

"This threat lies in the fact that our country, without conscious choice on the part of its people, is rapidly and unmis-

Grismere Farms

Sires in Service:

EILEENMERE 602d
. . . . . Son of EILEENMERE 85th

EILEENMERE 1055th
. . . . . Son of EILEENMERE 585th

PRINCE SUNBEAM 355th
. . . . Son of PRINCE SUNBEAM 100th

Breeding Stock for Sale

Dean Grisamer Cora, Missouri

GOOSE CREEK FARMS

Wargla Beauty of Goose Creek

Reserve Champion and Highest Selling Animal at $895.00 in the Southeastern Iowa Association Show and Sale, April 21st.

•

The first FEMALE dropped to the SERVICE of

Eileenmere Ten-Twenty-Three

Son of the "500th", is a sample of the Excellence of ALL his Calves.

Forrest M. Larmer Muscatine, Iowa

9 Head *to the . . .*

North Central Iowa Sale, Mason City, June 2d

2 Bulls . . . Both by ERIC BARRY O. R. 3d

These youngsters are smooth with lots of scale for their age, yet they are the right type, well bred and well balanced.

7 Heifers . . . 6 Open and 1 Bred

The Bred Heifer a daughter of QUEENMERE 379th. The six Open Heifers are all daughters of ERIC BARRY O. R. 3d. Two of them especially deep bodied, low, typy. They are PRIDE of DARLENE 47th and BLACKCAP McHENRY A174, both calved April 28, 1949.

See this consignment sale day. Write for your catalog of this sale today. Address R. V. WILKINSON, Rock Falls, Iowa.

Rowan R. C. Hansen Iowa

Introducing

Our Junior Herd Sire

Prince Sunbeam 557th

Son of
Prince Sunbeam 200th
Purchased in the recent
SUNBEAM SALE

Sire: PRINCE SUNBEAM 200th 778864
- Black Prince of Sunbeam 504521
  - Black Peer of St. Albans 456385
    - Erie Revolution 404801
    - Blackcap Glencarnock 8th
  - Pride 17th of Sunbeam 407797
    - Playman of Sunbeam 338509
    - Elsy's Pride Elnor 351980
- Barbara of Rosemere 100th 449669
  - Prizemere 32d 369132
    - Prizemere 9th 292566
    - Pride of Rosemere 37th 310372
  - Barbara of Rosemere 33d 333887
    - Meraman of Tierra Alta 206566
    - Barbara of Rosemere 131205

Dam: ELDORENE ERICA D. 536740
- Envoy of Erin 466275
  - Elidure of Brookside 417004
    - Epsom Downs 402332
    - Elba of Glyn Mawr 7th
  - Elba of Glyn Mawr 7th 310987
    - Buxom 240215
    - Elba of Inverness 170947
- Eldorene E. 9th 416984
  - Elberon 2d 340178
    - Edinburg 169441
    - Ellnora 104696
  - Eldorene E. 6th 402315
    - Elvan 320742
    - Ellnora 104696

Birdeye Angus Farms

W. M. SMITH & SONS, BIRDEYE, ARKANSAS

Our New **Junior Herd Bull**

Bandolier of B. D. 1153811

Son of BANDOLIER of WILTON

—He joins—

Eileenmere 1655th

One of the good sons of the "500th"

Stop in to see these Bulls and Our Cow Herd

F. F. Yakey Farms **Stewardson, Illinois**

Aberdeen-Angus Unit one mile south of Shelbyville, Illinois, on Blacktop Road

ROY BROWN, Herdsman ROGER BROWN, Assistant Herdsman

RAMAC FARM

Blackcap Bardolier 2d 933330

Two sons will be offered in the . . .

South Central Iowa Sale, Oskaloosa, June 13th

ERIC BARDOLIER G. B. 1217274. Calved April 29, 1949 out of a double BLACKCAP BELSTROM dam.

RAMAC'S BARDOLIER 1172113. Calved March 7, 1949 out of a RAONA'S BARDOLIER 2d dam.

Mr. and Mrs. Henry McCleary and Raymond Uule, Packwood, Iowa

To the **SOUTH CENTRAL IOWA SALE, OSKALOOSA, JUNE 13th**

1 Bull . . .

Sir Marshall W. G., Calved November 13, 1948

By a grandson of JUANA'S REVOLUTION 3d of ADA. He is a full brother to the Reserve Champion Cow of last year's sale, sold to Dr. Catterson, Oskaloosa.

6 Heifers . . . **3 Bred and 3 Open**

BLACKCAP BESS W. G. 3d 1165220, calved September 28, 1948; BARBARA of WALNUT GROVE 2d 1165222, calved September 30, 1948; and ERICA ERLATA W. G. 2d 1165223, calved September 30, 1948. All daughters of SIR ERICA G. and bred to EBONY'S LAD of IDA 17th.

MELLINA ROSE 3d 1165227, calved November 19, 1948, by EBONY'S LAD of IDA 17th; BLACKCAP LASSIE W. G. 3d 1170525, calved February 13, 1949, by son of EILEENMERE 500th; BLACKCAP LADY of W. G. 2d 1170527, calved February 21, 1949, by son of EILEENMERE 500th.

2 Cows. . . One with heifer calf by EBONY'S LAD of IDA 17th.

BLACKCAP JANE 11th 895537, by SIR ERICA G., calved July 29, 1945, has Heifer Calf at side; BROOKSIDE MISS BURGESS 586736, sired by a son of ENVOY of ERIN, she was bred January 28, 1950, to EBONY'S LAD of IDA 17th.

Ben Bowne **Batavia, Iowa**

takably drifting toward the consummation of a false concept—the socialized state.

"Tokens of this danger are everywhere and undeniable: The growing power and expansion of wasteful government; the colossal public debt; the heavy burden of taxation; the malicious attempt to substitute an artifical economy for the natural economy which alone can function in freedom; the gradual assumption by the state of financial responsibility for every hazard incident to life—hazards which should be personally met and borne by every human being who has the instinctive will to survive and the inherent impulse to be free; the arraignment of economic and social groups, one against the other, and numerous other conditions and proposals similarly inspired and equally false.

"Government produces nothing and has no means by which to support these false and destructive theories except by exacting from its citizens the fruits of their labors.

"The course the government is now taking, unless it is properly reversed, must inevitably lead to national bankruptcy. In a vain effort to prolong a specious sense of security, more similar expedients will be applied until we become mere numbers in a completely socialized state; therefore be it,

"Resolved, That we, the members of the American National Live Stock Association in convention assembled at Miami, Florida, January 5, 1950, reaffirm our solemn conviction that the future health, strength and prosperity of our country depend on the re-establishment and maintenance of free and competitive enterprise and hereby pledge ourselves as individuals and as an association diligently and actively to work toward this objective and toward the defeat of the fallacious philosophies that are beguiling our country into socialism."

That's the 1950 version. Down through the years we have had to guard our liberties gained with the founding of this country. We have jealously guarded them for over 150 years. I feel it's important we are awake to present day trends.

Here is a further admonition: "You cannot bring about prosperity by discouraging thrift. You cannot strengthen the weak by weakening the strong. You cannot help the wage earner by pulling down the wage payer.

"You cannot further the brotherhood of men by encouraging class hatred. You cannot help the poor by discouraging the rich. You cannot establish sound security on borrowed money. You cannot keep out of trouble by spending more than you earn.

"You cannot build character and courage by taking away man's initiative and independence. You cannot help men permanently by doing for them what they could and should do for themselves."

That is the 1860 version, and was from one of the speeches made by Abraham Lincoln and should share immortality with his Gettysburg address.

Young men and women I don't know if you agree with some of the things I have said or with any of them. The opinions are mine; I hope I have given you something to think about. If I have then I am glad I have said to you what I did say tonight. I still feel that farming and live stock offer the most independent and profitable business in which you can engage. There is no field I know of which offers a larger potential market than does the pure bred live stock field. From pure bred sires and dams must come the improvement we are to make in all of our range herds and flocks which will supply our steaks and roasts for generations to come. It is an interesting business; nothing dull in taking a new born calf, gilt or lamb and developing it into a

"Beef for the Block" *the Ultimate end of the Beef Business*

Officers 1950:
ZENARD SPAUR, President
PAUL EGGERS, Vice-President
ARCHIE VERNON, Treasurer

Directors:
RANDALL SMITH — CLIFFORD HARVEY
T. D. BANE — GERRIT VAN HAALEN

HERBERT CLINE, Sec'y — BUSSEY, IOWA

MARION COUNTY ANGUS ASSOCIATION — "Leading Angus County" — "Leading Angus State"

We have 83 Herds in Marion County

This Association was organized in December, 1935, with twenty members the first year. Our herds have increased in numbers and quality. . . . Our 1950 sale averaged $435 on 80 head. . . . Top Bull $1100, consigned by Ray Dyer. . . . Top Female $1535, consigned by Buena Farm. . . . When in need of Aberdeen-Angus cattle visit Marion County, Iowa. Thanks to buyers and contending bidders.

Marion County Aberdeen-Angus Association, Knoxville, Iowa

HERD SIRE:

Baron D. 7th 1038201

Sire: Blackcap Baron 15th of Page
Dam: Editha S.
Our small select herd consists of Blackcaps, Ericas and Blackbirds.

Gerrit & Don Van Haalen, Pella, Iowa

Herd Sire:

Bell Boy D. 13th 971382

Sire: BELL BOY A. 7th

Our Cow Herd consists of Georginas, Maid of Bummers Miss Burgess, Erica, and other families. When in Marion County visit our herd.

RANDALL V. SMITH, LACONA, IOWA

Herd Sire:

Baron D. 4th 971373

Sire: Blackcap Baron 15th of Page
Dam: Erica Eideen D. 10th 756915
Our cattle have been received well by the public. We are proud to show our cattle. Come see them.

WALTER SNYDER, KNOXVILLE, IOWA

Bane's Angus

Herd Sire:

Blackbird Revolution 34th

A grandson of QUINTO of BORDULAC 962244. Our Cow herd consists of 40 head of Cows of the popular families —Barbaras, Elbas and Eisa Ericas, and Blackcaps. . . . Our cattle have gone into many sections of the country and done well. . . . come see them.

T. D. Bane & Son

PLEASANTVILLE, IOWA

Herd Sires:

Blackcap Baron 15th of Page 745102

and

Bell Boy Blackcap 25th 971364

Our herd consists of 70 head of Select Females of popular families—Maid of Bummers, Barbaras, Blackcap Empress, Elluna Ericas, Eisa Ericas, and other popular tribes. . . . Our past herd sire was BELL BOY A. 7th, son of Bell Boy A. . . . Top Bull in the 1950 Marion County Sale was sired by Blackcap Baron 15th of Page.

Roy Dyer, J. M. and J. L. Davis

PLEASANTVILLE, IOWA

Herd Sire:

Envious Elbanor B. Again 660769

Sire—ENVIOUS ELBANOR

Also

A Son of Belmar E.

Our herd will bear inspection of the most critical buyer. . . . Come see them. . . . We have Rosemere Barbaras, McHenry Blackcaps, Miss Burgess, Ericas and others.

Robert Overton, Knoxville, Iowa

Ard-wen Farm

Herd Sire—BLACK BARDOLIER B. 1071964, this son of the great RAONA'S BARDOLIER 3d was purchased from El-Jon Farms at Iowa State Sale in 1949. . . . Our Bulls and Steers have topped some sales.

Zenard Spour TRACEY, IOWA James Collins

Senior Herd Sire:

Belmar D. 886754

Son of Belmar E., by Bell Boy A.

Junior Herd Sire:

Prince 246W 17th 1100468

A thick, massive Bull selected in the F. W. Whitehead dispersion.

We are always striving to improve our cattle.

R. W. Eggers & Sons

Paul, James, Charles

KNOXVILLE, IOWA

Senior Herd Sires:

Blackbird Lad A. 6th 884446

He is by Barbara Lad of Agincourt

Junior Herd Sire:

Belmar 15th 1050082

A son of our great breeding Bull BELMAR E. . . . Our cattle have been well received by the public at the Marion County and Iowa State Sales. . . . We appreciate the patronage. . . . Come and see us.

Otto & John Emerson

KNOXVILLE, IOWA

Illustrous Thickset 54th 928071

A son of Illustrous Thickset 52d, bred by C. E. Shawver heads our herd of Barbara, Miss Burgess, Ebba Erica, Blackcaps and other families.

Corwin . . . WHITLATCH BROS. . . . Victor
KNOXVILLE, IOWA

Senior Herd Sire—BURGMAN 2d 874915, top selling Bull in the 1947 Marion County Sale. Son of Blackcap Baron 15th of Page. . . . Junior Herd Sire—PRINCE LAKEWOOD 54th 1175523, by Prince Lakewood 30th, by Prince Sunbeam 19th.

WALTER SHILLING & SON
BUSSEY, IOWA

Senior Herd Sire
Erica's Blackcap Heir E. L. 2d 1029325

He was champion Open Class Bull at Iowa State Show and Sale in March, 1949. He is sired by Bell Boy Eric 2d, the Earl Thorn Herd Bull. . .

COME SEE OUR CALVES.

J. K. ROGERS & SONS
HAMILTON, IOWA

Consistent Consignors to the Marion County Annual Sales. Our cattle have been well absorbed and we appreciate the business.

Our Herd Sire

Prince Pride of Lakewood 846743

He is an own son of PRINCE LAKEWOOD 19th, and his dam is a daughter of EILEENMERE 85th. This makes him a grandson of two International Grand Champions. . . . Our Cows are of the correct Type and Breeding.

Banks & Banks

KNOXVILLE, IOWA

Buena Farm

Senior Herd Sire:
Blackcap Baron 15th of Page 745102

Junior Herd Sire:
Bargess 902420

Their progeny is of the middle of the road Type, thickly covered with natural fleshing, and lowset.

Four Head offered at public sale in 1950 have averaged over $1150.00.

We welcome visitors at the farm

RAY & HERBERT CLINE
KNOXVILLE, IOWA

Lindale Farms

Consign to the
Eastern Iowa Sale, June 7th
Maquoketa, Iowa

2 Bulls and 1 Female

All the GET of
Eileenmere of Maplemere 12th
Who combines the blood of the two famous bulls—EILEENMERE 32d and PRIZEMERE 32d. One of these Bulls is a tried sire. They are the kind that will please. Would like for you to see them before the sale opens.

A. C. Lincoln & Son, Wyoming, Iowa

Our Chief Herd Sire

Prince Eric 3d of Sunbeam 992193

Families represented in our cow herd: Blackcap Bessie, Maid of Bummers, Barbara Woodson, Ballindalloch Jilt, Ballindalloch Georgina, Juana Erica, McHenry Barbara, Hartley Eline, Tolan Blackcap, Kindness Pride and several other tribes of Miss Burgess, Ericas, Blackcaps and Blackbirds.

Woods & Rust
LeROY, ILLINOIS

Our Herd Sires:

EVERGREEN BARDOLIER 5th 973287—a grandson of Black Bardolier and a full brother to the Grand Champion Bull at the 1947 Ohio State Fair.

PINE'S BARDOLIER 927720—another good grandson of Black Bardolier, out of an Eileenmere Cow. His first calf was Grand Champion Bull at the 1949 Southeastern World's Fair at Atlanta.

We have cattle for sale, either by or bred to these Bulls, and we cordially invite your inspection.

For Particulars, Write

GEORGE MIDDEN & SONS
CYNTHIANA, KENTUCKY

future champion. I say to you tonight as I was told thirty-one years ago: Have no fear in choosing agriculture as a business and a way of life, if you are willing to work, if you have vision and build your program, not for the next few years, but for a lifetime.

In the words of Charles E. Snyder, editor of the Chicago Daily Drovers Journal, "The American pure bred live stock breeder is a productive, substantial citizen. He is engaged in a business of fundamental importance, the conversion of inedible products of the soil into the finest foods that man knows. His investment is in the soil, thus he is a capitalist and a believer in protection of property rights; he is a family man, cherishing America's greatest institution, the home; he is an important business man in his own community and, in many cases, far beyond his own community; he is a man of good judgment, else he could not succeed in a business as complicated as the handling of manufacturing machines that are alive; he is well-informed, for daily he is called upon to contend with nature's vagaries, and, by no means last, he is a good man to meet and know, for his understanding of the dumb beast gives him a better understanding of, and greater tolerance for man."

We need more progressive, constructive live stock farmers.

Doddie Breeders

(Continued from page 44)

William Drahota, Monroe; Otto Schafer & Sons, Nehawka; Wilbur Little, Tecumseh; Clark Jeary, Hyannis; Edd Neidig, Madison; Percy Upton, Madison; Albert Bush, Valentine.

South Dakota breeders cooperating in the project include: Clifford Bush, Britton; Clarence Hillman, Canova; Warner Boyd, Madison; Lawrence Ingalls, Opal; J. G. Crist, Gann Valley; Jenning Brothers, Highmore; Eikmeier Brothers, Pipestone, Minn.; J. A. Mortvedt, Dell Rapids; Nick Fox & Sons, Watertown; C. E. Ortman, Canistota; Gauger Brothers, Clear Lake; E. J. Sample, Clear Lake; Korth Brothers, Watertown.

From Cotton to Grass

(Continued from page 36)

calves, all right, but it took them three years to mature. And then they weren't too good," he added, wryly.

Currently the No. 1 sire in the Williams herd is a bull bought in Iowa two years ago —Grieman's Gay Boy, a grandson of Juana's Revolution 3d of Ada. His calves have been more than satisfactory—"a great out-crossing bull," as "Tiny" explains it. And he has high hopes for a recent purchase made at the Southeastern Regional sale at Atlanta—Blackcap Bardolier G. A. 4th—a bull that is a double-bred Bandolier of Anoka on his top side out of a dam that is a double-bred Eileenmere 32d. "Or what Garrett Tolan regards as the 'Platinum Cross' ", said the Georgia breeder with a grin, "and a cross that certainly has produced some good cattle."

However, it has not been the Aberdeen-Angus herd which has been his main concern the past two years. The more than 1,000 acres in the new farm represents five old cotton farms acquired in the last two years. Much of the land was strictly marginal—to use a popular term of the economists— and grown to scrub timber and broom sedge. The before-mentioned bulldozer operator (now in the Aberdeen-Angus business) has cleared 600 acres of land. The worst clearing job was 170 acres of spring bottom land with a growth of five-inch oak and gumwood saplings. But it was also some of the best crop land, potentially, on the place.

Cotton farmed for a century or more the Williams land was about as devoid of humus as a concrete boulevard. Getting a cover growth started, and getting humus back in the soil, is the problem. "There is one thing about this red clay soil of Georgia," says the master of Sturdy Oak. "It responds to commercial fertilizer treatment faster than anything I ever saw." The first step after clearing the saplings is working the rough spots out of the field and applying limestone. A good many carloads have already been put on the land and more is to be applied.

Another job has been that of breaking the hard "plow sole" down three or four inches, the result of years of shallow plowing for cotton. To break this layer the Georgia

We are Consigning

2 Bulls and 6 Females

To the
Tallcorn Breeders' Sale at Marshalltown, Iowa
Monday, May 29th

Featuring the **Get** *and* **Service** *of*

Bell Boy Emslie, son of BELL BOY A. 7th 576718

This is a nice uniformly bred group of young cattle that we believe will go into new homes and give a good account of themselves. Two daughters of BELL BOY EMSLIE SELL OPEN; two more SELL BRED to BLACK ESTON 16th the Bull we purchased in the 1950 Iowa State Sale at Cedar Rapids. He is a son of RAONA'S BURGESS ESTON 7th, National Show and Sale Champion that sold for $10,000.00, now in service in the Wayland Hopley Herd.

Please let us show you these cattle

Nelis Bensink & Son, Monroe, Ia.

We are Consigning to the

Tallcorn Breeders' Sale, May 29th
At Marshalltown, Iowa

5 Sons

OF

Mercermere 650116

A Splendid Breeding Son of

Eileenmere 300th

We think this a good group of outstanding young herd bull prospects. Someone wanting a set of bulls all bred alike should investigate these youngsters. There is a K. Pride, a Queen Mother, an Elsa Trojan Erica and two Miss Burgess. All from richly bred dams that produce the right kind. Will be happy to show these bulls to anyone interested.

Arlo N. Moore & Son
HUDSON, IOWA

breeder uses a disc plow cutting ten to twelve inches deep. He also finds this piece of equipment valuable in working humus into the soil and getting the land to hold water, rather than losing moisture through run-off.

We noticed a sizable Jersey population on the farm, but "Tiny" says he is not forsaking his Aberdeen-Angus for dairying. The Jersey production finds a profitable outlet, "but the cows are really kept for the manure they produce. I am thinking of feeding some steers this year, for the same reason. With due respect to the value of commercial fertilizer you can't beat manure both for stepping up production, but also for improving the quality of the soil." Last spring to get green manure into the land "Tiny" plowed under some fourteen inch crimson clover. "In a way it looked like a crazy thing to sacrifice all that feed. But it is proving a great thing for the soil in that field."

Broom sedge, that sure sign of wornout land, offers no problem in land rebuilding. "You just put on lime and 4-8-6 fertiilizer and your ladino and fescue, or other grass and legume combination crowds it out," he has found.

Granted that a land clearing and reclamation project such as is going on at Sturdy Oak is expensive, first cost considered, it offers unlimited future earning capacity. "Take that field of ladino clover down there," said the Georgia breeder. "It produced ten tons of feed per acre last year. I had the hay tested and it ran seventeen per cent protein. You can't get either production or quality feed like that without feeding the soil. My corn last year, on heavily fertilized land, tested better than ten per cent protein. I had some corn and cob meal analyzed that ran eight per cent protein. Yes, these red clay hills have unlimited possibilities if handled right. I am getting about eleven months grazing now, relying mostly on fescue and ladino. By having pastures in reserve twelve months of green feed a year is easily possible.

One does not have to tell a cattleman the advantages of twelve months grazing over the common grazing and dry feeding program familiar on most farms. "With the cattle doing the harvesting you save a lot on machinery and labor commonly used to harvest crops and get them to the buildings."

Speaking of buildings "Tiny" pointed out his barns for show and sale cattle. "We no more than got them up last spring and a tornado about put us back where we were when we started." Little or no shelter is needed for the breeding herd of 100 head.

Very much in evidence in the building was the new ranch style home under construction. Containing eleven rooms and three and one-half baths it is 113 feet long by forty-seven feet wide. Two rooms have cypress paneling cut from the former Sturdy Oak farm in Florida. Also brought from Florida was 40,000 board feet of hard pine. The interior trim of the house is in poplar. In the basement is a rumpus room twenty-seven by thirty-eight feet. One of the features of the bed rooms are the swinging door closets.

While the new house was being planned the family occupied a rebuilt and made-over tenant house. Completely modernized it will serve as a guest house. In front of the guest house is a giant oak. Beyond a doubt it has seen several centuries of Georgia history.

"When we moved up here we didn't even have to change the farm and herd name," Tiny pointed out. The old tree fits the name of Sturdy Oak, or perhaps the stability of the farm and herd goes with the ancient oak.

Consigning to **Tallcorn Breeders' Sale**

Marshalltown, Iowa, May 29th

4 Splendid Young Cows

Carrying the Service of

Bandolier M. E. 2d 1065361

Here is His Pedigree

Sire: BANDOLIER 86th of WILTON 861089	Evader's Quality Bardolier 612551	Evesback Evader 534359	Black Bardolier 480883
			Eva Bandolier 473968
		Key of Faith 545131	Black Bardolier 480883
			Key of Quality 408992
	Barbara H. of Ida 6th 608270	Juana's Revolution 3d of Ada 509349	Revolution of Page 28th 445119
			Juanada 3d of Page 468299
		Barbara H. of Ida 2d 483567	Revolution 78th 418556
			Barbara H. of Ida 447871
Dam: ERICA BANDOLIER M. E. 2d 912163	Barry 8th of Wilton 737280	Blackcap Barry 499747	Bandolier of Anoka 462299
			Blackcap Bardella 460785
		Anoka Pride of Don Head 594777	Bandolier of Anoka 8th 527553
			Pretty Peach of Don Head
	Erica Bandolier M. E. 844703	Applewood Bandolier 65th 597219	Bandolier of Anoka 3d 471885
			Ebora 16th of Longview 545463
		Eudoramere A. 656136	El-Baron 556438
			Eudoramere 490993

Top selling Bull in the 1949 Iowa State Show and Sale at Des Moines. His sire a half brother to Bandolier 102d of Wilton, Grand Champion Bull at the 1948 Pacific International Live Stock Exposition at Portland, Oregon. Intensely Bandolier-Bardolier bred. These four nicely bred females would make a nice foundation for some one. Their first calves should pay the bill and more.

also **2 Bulls of Serviceable Age**

Both calved in 1948, both sired by Belle's Lad of Clearview, combining Bandolier breeding with that of the International Champion, Envious Blackcap B. 6th.

YOUR INSPECTION INVITED.

Fred J. Hushak & Sons **Clutier, Iowa**

Our Consignment to the

Tallcorn Breeders' Sale, May 29th

At MARSHALLTOWN, IOWA

5 Bulls and 8 Females

Heifers calved in 1949 and Vaccinated

2 Sons and One Daughter of **Erica Bardolier G. R.**

Double Grandson of BLACK BARDOLIER

3 Sons and Six Daughters of **Erica Erskine B. of Kingsley**

Grandson of BLACKBIRD BANDOLIER of PAGE

and a Daughter of **Blackbird Barr K. A. F. 4th**

Son of BESSIE'S BARDOLIER of WALNUT 7th

Get the Catalog today

By addressing Sale Manager CLAIR G. MASON, Marshalltown, Iowa, for a copy. We invite you to turn to LOTS 71 to 83 Inclusive—study carefully the tabulations. Note the GOOD BULLS that appear in the pedigrees. Then come to the sale, bring your friends along, and go over the cattle carefully. We believe you will like both the Cattle and their Individuality. The HEIFERS are all selling OPEN. May we have the pleasure of showing this consignment to you?

ROY M. KOSTER and ED. SCHMITZ, Owners

Koster Angus Farms **Gladbrook, Iowa**

Oakhurst Farms Draft Sale

Horse Cave, Kentucky, March 17, 1950

SUMMARY:

50 Lots	$29,230.00, average	$ 584.60
6 Bulls	6,300.00, average	1050.00
44 Cows	22,930.00, average	521.13

Top 5 Head	7,825.00, average	1565.00
Top 10 Head	12,035.00, average	1203.50
Top 15 Head	15,015.00, average	1001.00
Top 20 Head	17,615.00, average	880.75

Top Bull—Eric Revolution O. F. 33d 1138-926, calved May 18, 1948; sire, Bar Revolution 33d 978288; dam, Erica Grenada G. R. 16th 794622; purchased by Elder Brook Farm, Prospect, Kentucky 2050.00

Second Top Bull—Bar Revolution 40th 1139-218, calved October 1, 1948; sire, Bar Revolution 33d 978288; dam, Finesse T. 3d 865601; purchased by Swanee River Farms, Old Town, Florida 1500.00

Third Top Bull—Eric Mecury O. F. 1152-772, calved May 2, 1948; sire, Cesor's Evader Mercury 612545; dam, Ettar 42d of F. B. 850643; purchased by H. W. Robertson, Springfield, Tennessee 1000.00

Top Cow—Little's Grenadier 1108838, calved May 13, 1948; sire, Black Grenadier 2d 588000; dam, Pride B. of Greenlawn 873687; purchased by Swanee River Farms, Old Town, Florida 1800.00

Second Top Cow—Arlington Blackcap Bessie 7th 1084626, calved March 15, 1948; sire, Blakeford Grenadier's Elden 851974; dam, Arlington's Blackcap B. 34th 880-377; purchased by Swanee River Farms, Old Town, Florida 1450.00

Third Top Cow—Elba Grenada O. F. 2d 111-6039, calved March 3, 1948; sire, Bar Revolution 33d 978288; dam, Elba Grenada G. R. 4th 847477; purchased by E. D. Axton, Skylight, Kentucky 1025.00

BULLS:

Burgess Revolution O. F. 1116638, calved 2-27-48; sire, Erica's Revolution 45th 641323; John Burks, Hiserville, Ky. 750.00

Black Revolution O. F. 1139215, calved 4-20-48; sire, Erica's Revolution 45th 641-323; Garrell & Hightower, Elkton, Ky. 600.00

Black Grenadier of Idlewild 1139208, calved 6-27-48; sire, Black Grenadier 400th 882802; Harold Atwell, Hardyville, Ky. 400.00

Eric Mercury O. F. 1152772, calved 5-2-48; sire, Cesor's Evader Mercury 612545; H. W. Robertson & Son, Springfield, Tenn. 1000.00

Eric Revolution O. F. 33d 1138926, calved 5-18-48; sire, Bar Revolution 33d 978-288; Elder Brook Farm, Prospect, Ky. 2050.00

Bar Revolution 40th 1139218, calved 10-1-48; sire, Bar Revolution 33d 978288; Luwanee River Farms, Old Town, Florida 1500.00

COWS:

Blackcap O. F. 15th 1065785, calved 5-14-47; sire, Eric Prince M. 17th 836449; B. C. Cotton, Dry Ridge, Kentucky 500.00

Evader's Ledamere 1003446, calved 8-12-47; sire, Cesor's Evader Bandolier 2d 880855; Elder Brook Farms, Prospect, Kentucky 875.00

Maplemere E. C. 1080910; calved 6-16-48; sire, Ericamere 4th 831047; John Burks, Hiserville, Kentucky 400.00

A Bull and 3 Heifers

For the

Chicagoland Sale, St. Charles, Illinois, Saturday, June 3d, 1950

All sired by Driscoll's Andy

A splendid Breeding Bull, representing a PROUD BOY-EILEENMERE combination

The Bull

Sundown Laddie

I consider this to be a great HERD BULL PROSPECT. He is lowset, thick, and has a beautiful head. We showed him at the International in December and in a strong class, he was in the money. We would like to keep this Bull in our show herd for 1950 but we are anxious to help make the Chicagoland sale one of the good sales of the year.

Blackbird of Sundown 3d

Out of BLACKBIRD SUNDOWN 2d, a granddaughter of BURGESS WOODLAWN. Bred March 6th to ANOKAMERE 3d, by EILEENMERE 1000th, Grand Champion at the American Royal and several State Fairs; a truly great son of the Champion 500th. This heifer should prove an asset to any herd.

Burgess Pride 16th

One of the best Heifers I have ever raised. Her dam traces to ITOMERE, the great breeding son of PRIZEMERE 101st. I consider her dam one of our very best breeding cows.

Blackbird Lass of Sundown

Built right; a daughter of BLACKBIRD of LOU HOME 21st. This line goes back to DELL'S EVOLUTION 27th, the Senator Lantz Bull that has been doing such a good job for L. H. Baker. Her sire is ROSEMERE and SUNBEAM all the way.

We would like to show you these cattle Sale Day

H. Willis Binnie & Son **Dundee, Illinois**

Bonnie Drive Farm . . . .

Featuring our Consignment

TO THE

Chicagoland Breeders' Sale, Saturday, June 3d, 1950

To be held at St. Charles, Illinois

ELINE ERICA

Erica Princess of B. D. 1116807 Calved Oct. 7, 1948.

Sire: R. L. S. PRINCE ERIC 12th 943323
- Prince Eric of Sunbeam 744659
  - Prince Sunbeam 29th 629408
    - Black Prince of Sunbeam 504521
    - Erica Marie of Sunbeam 543531
  - Erra Erica 6th of Sunbeam 629412
    - Revelga 519425
    - Erra Erica 3d of Sunbeam 507379
- Erica Princess of Lakewood 785717
  - Prince Sunbeam 19th 599702
    - Black Prince of Sunbeam 504521
    - Erica Marlene 8th 398328
  - Enchantress of Eston 2d 665933
    - Eston of Quality 483388
    - El Dara Quality Lass 475256

Dam: ERICA R. B. 11th 970571
- Evolution Dell R. 3d 816762
  - Evolution Dell 24th 674672
    - Revolution 106th 442116
    - Elba Dellina 5th 523523
  - Elba Delline 14th 674663
    - Revolution 106th 442116
    - Elba Delline 487747
- Erica D. K. 2d 702804
  - Blackcap Colie of Pope 496610
    - Bummer R. 410274
    - Blackcap Annie of Pope 458020
  - Erica L. H. 3d 483280
    - Prince 25th 436688
    - Erica L. H. 453930

and 3 Other Richly bred Heifers

Including: PRIDE of ROSEMERE 681st, calved May 3, 1949; a richly ROSEMERE bred heifer by PRINCE SUNBEAM 300th whose parents are both International Grand Champions. SELLS OPEN. And two daughters of PRINCE 24th D. D., by Prince Sunbeam 15th. One is ERICA of BONNIE DRIVE, calved April 17th, 1948. The other MISS RILEYMERE 3d, calved April 5th, 1948. Both bred since December to BANDOLIER 131st of WILTON.

INSPECT THEM SALE DAY

Jos. D. Bonness, *owner* **Waukesha, Wisconsin**

Route 4, Box 631 JOHN BROWN, Supt.

Maplemere Belle 1050909, calved 4-17-48; sire, Ericamere 4th 831047; Russell Mears, Monfordville, Kentucky 380.00
Queen's Grenada O. F. 1131543, calved 12-1-47; sire, Erica's Revolution 45th 641-323, Elder Brook Farm, Prospect, Kentucky 700.00
Knobby Hills Equal's Pride 1079241, calved 1-19-48; sire, Sir Elba Equal 845636, Paul R. Smith, Three Springs, Kentucky 410.00
Evader's Blackbird Julian 1059030, calved 1-21-48; sire, Cesor's Evader Bandolier 2d 830855; Ernest Wynn, Glasgow, Ky..... 350.00
Wyevale Witch of Her-Mel 1116084; calved 4-5-48; sire, West Point Reserve 3d 981-104; John Burks, Hiserville, Kentucky..... 885.00
O. F. Blackbird 10th 1091105, calved 2-1-48; sire, Erica's Revolution 45th 641323; Elder Brook Farm, Prospect, Kentucky.... 480.00
Queen of O. F. 10th 1091106, calved 2-1-48; sire, Erica's Revolution 45th 641323; John Burks, Hiserville, Kentucky 500.00
Blackcap O. F. 5th 1091107, calved 2-2-48; sire, Erica's Revolution 45th 641323; Floodland Farms, Stanley, Kentucky..... 425.00
Evader's Leda of M. S. 1059031, calved 2-3-48; sire, Cesor's Evader Bandolier 2d 830855; Billy J. Owen, Rowlets, Kentucky 570.00
Elba Grenada O. F. 2d 1116639, calved 3-3-48; sire, Bar Revolution 33d 978288; E. D. Axton, Skylight, Kentucky..... 1025.00
Blackcap Grenada O. F. 2d 1116640, calved 3-3-48; sire, Bar Revolution 33d 978-288; B. Y. Wynn, Glasgow, Kentucky..... 350.00
Arlington Blackcap Bessie 7th 1084626, calved 3-18-48; sire, Blakeford Grenadier's Elden 851974; Luwanee River Farms, Old Town, Florida..... 1450.00
Erica Esteril O. F. 1116641, calved 4-2-48; sire, Erica's Revolution 45th 641323; Floodland Farms, Stanley, Kentucky..... 500.00
O. F. Blackbird 11th 1091108, calved 2-2-48; sire, Erica's Revolution 45th 641323; John Burks, Hisenville, Kentucky..... 390.00
Barbara O. F. 3d 1116642, calved 4-20-48; sire, Erica's Revolution 45th 641323; Elder Brook Farm, Prospect, Kentucky.... 380.00
Ettar of O. F. 152771, calved 5-1-48; sire, Cesor's Evader Mercury 612545; Donald Williams, Watseka, Illinois..... 500.00
Pride of O. F. 75th 1116643, calved 5-28-48; sire, Erica's Revolution 45th 641323; Burgess Hill Farms, Cynthiana, Kentucky 550.00
Maplemere Mary N. 15th 1079265, calved 5-14-48; sire, Blackbird Perfection's Boy 735316; John Burks, Hiserville, Ky..... 400.00
Little Grenadier 1108838, calved 5-13-48; sire, Black Grenadier 2d 588009; Luwanee River Farms, Old Town, Florida..... 1800.00
Blackcap Grenada O. F. 1116644, calved 6-2-48; sire, Bar Revolution 33d 978288; Donald Williams, Watseka, Illinois..... 700.00
Favorite Grenada O. F. 1139206, calved 6-5-48; sire, Elegant Barbarian 845658; John Burks, Hiserville, Kentucky..... 560.00
O. F. Miss Burgess 1139216, calved 6-10-48; sire, Erica's Revolution 45th 641323; John Burks, Hiserville, Kentucky..... 410.00
Arlington Grenada Blackcap 1084648, calved 6-13-48; sire, Blakeford Grenadier's Elden 851974; E. V. Withers, Hardyville, Kentucky 500.00
Erica of Idlewild 139211; calved 7-3-48; sire, Blackcap Bandolier of Anoka 14th 894198; John Burks, Hiserville, Kentucky 350.00
Black Lady of Idlewild 1139207, calved, 6-26-48; sire, Black Grenadier 400th 882-802; Elder Brook Farm, Prospect, Ky..... 340.00
Grenada Lass of Idlewild 2d 1139210, calved 7-2-48; sire, Evelex of Douglasdale 4th 995033; Geo. D. Duncan, Franklin, Ky..... 400.00
Blackbird of Idlewild 4th 1139209, calved 6-29-48; sire, Black Grenadier 400th 882-802; Donald Williams, Watseka, Illinois.... 550.00
Grenada Lass of Idlewild 1139212, calved 7-6-48; sire, Black Grenadier 400th 882-802; Geo. D. Duncan, Franklin, Ky..... 400.00
Black Lady of Idlewild 2d 1139214, calved 8-6-48; sire, Black Grenadier 400th 882-802; Billy J. Owens, Rowlets, Ky..... 300.00
Queen of Idlewild 1139213, calved 7-29-48; sire, Black Grenadier 2d 588009; Happy Hill Farm, Horse Cave, Kentucky..... 430.00
Pride O. F. 7th 1091104, calved 1-29-48; sire, Erica's Revolution 45th 641323; Geo. D. Duncan, Franklin, Kentucky..... 500.00
Pride of O. F. 76th 1139217, calved 9-2-48; sire, Erica's Revolution 45th 641323; H. M. & Geo. Kurtz, Sturgis, Kentucky.... 330.00
O. F. Blackbird 12th 1138927, calved 9-15-48; sire, Bar Revolution 33d 978288; Willis Stringer, Franklin, Kentucky..... 300.00
Rose of Oakhurst Farms 1138928, calved 10-1-48; sire, Erica's Revolution 45th 641323; J. R. May & Sons, Pembroke, Kentucky 300.00
Erica Esteril O. F. 2d 1138929, calved 11-4-48; sire, Erica's Revolution 45th 641-323; Billy J. Owens, Rowets, Kentucky.... 300.00
Pride of O. F. 77th 1138930, calved 11-5-48; sire, Erica's Revolution 45th 641323; Elder Brook Farms, Prospect, Kentucky.... 300.00
Blackcap Empress O. F. 5th 1138931, calved 11-10-48; sire, Erica's Revolution 45th 641323; French Broad Farms, Bowling Green, Kentucky 390.00

Black Prince of Oakview

Senior Herd Sire

•

Highest priced bull ever sold in Mercer County. We are using some of his Top Sons in our Herd.

•

Breeding Stock For Sale

•

Visitors always welcome

J. MILES McGREW **Greentop Farms** WALNUT, ILLINOIS

Our Chief Herd Sire . . .

Barbarian of Rosemere 213th

This is the lot 1 Bull of the Rosemere 50th Anniversary Sale. His dam is mother of two of the best sires ever used at Rosemere as well as being the mother of BARBARIAN of ROSEMERE 103d, highly prized Sunbeam sire.

Our Junior Herd Sires . . .

Epponian of Rosemere 19th 923056

A royally bred and proven sire that we selected to assist our present herd bull battery. He was top bull of C. R. Peter's Dispersion Sale.

Queenmere 337th Son of BARBARIAN of ROSEMERE 213th.

Now offering young stock sired by BARBARIAN of ROSEMERE 213th

Henry Farms

Wm. Henry & Sons RR No. 2, **Cambridge, Ill.**

When Better Beef is made it will Still be an Aberdeen-Angus

Timberline Farms——Wychwood Farms

Congerville, Illinois — Decatur, Illinois

Featuring the **Get** *and* **Service** *of...*

Whitney Prince 11th

A grandson of Black Prince of Sunbeam being by C. V. Whitney's great sire, Prince Sunbeam 48th. Dam of the bull is a daughter of Quisenberry's Echoberry.

We Wish to Thank . . .

The Buyers and Contending Bidders who appraised the consignment we offered in the April 18th Central Illinois Breeders' Sale. Our Best Wishes go with these animals.

FORREST LEMONS
Timberline
Congerville, Illinois

LEWIS VEECH
Wychwood
357 S. Westlawn, Decatur, Illinois

Pride of O. F. 78th 1168549, calved 10-1-48; sire, Erica's Revolution 45th 641323; D. P. Hinton & Sons, Clay, Kentucky 370.00
Evader's Queen Bandola 2d 1057875, calved 1-8-48; sire, Cesar's Evader Bandolier 2d 880855; John Burks, Hiserville, Ky. 550.00
Erica Bardola O. F. 1186077, calved 3-10-49; sire, Blackbird Bardolier G. R. 10th 1016886; Jewell Bros., Horse Cave, Kentucky 500.00
Pride of O. F. 81st 1196497, calved 7-2-49; sire, Erica's Revolution 45th 641323; Willis Stringer, Franklin, Kentucky 330.00

Central Illinois Bull Sale

Congerville, Illinois, March 16, 1950

SUMMARY:

65 Lots	27,845.00, average	$ 428.38
Top 5 Head	4,900.00, average	980.00
Top 10 Head	7,625.00, average	762.50
Top 10 Head	10,015.00, average	667.66
Top 20 Head	12,185.00, average	609.25

Top Bull: Prince Eric of Warrendale 8th 1121366, calved May 3, 1948; sire, Prince Eric of Warrendale 864857; dam, Edelia of Warrendale 864858; consigned by Warrendale Farms, Plymouth, Illinois; purchased by Payne and Carithers, Table Grove, Illinois 1050.00
Second Top Bull: Prince 8th of Castleloch 1064124, calved January 9, 1948; sire, Prince Eric 2d of Lakewood 830626; dam, Eborea of Hickory Point 839506; consigned by A. C. Knapp and Sons, Goodfield, Illinois; purchased by Northern Ohio Breeders' Co-op Association, Inc., Tiffan, Ohio 1025.00
Third Top Bull (Tie): Eileenmere F. 53d 1141493, calved February 26, 1948; sire, Eileenmere F. 25th 840118; dam, Blackbird Eileen F. 11th 907396; consigned by Roy O. List, Mason City, Illinois; purchased by Tom S. Lockridge, Russell, Iowa 1000.00
Third Top Bull (Tie): Eileenmere W. 475th 1144265, calved April 19, 1948; sire, Eileenmere 926th 890972; dam, Lady Erica 2d of Mapleton 560578; consigned by Leslie Walker, Mackinaw, Illinois; purchased by Heitman and Wegehaft, Hannibal, Missouri 1000.00

Fourth Top Bull: Bertram's Eileenmere B. 993920, calved October 17, 1946; sire, Hanes' Eileenmere 3d of Timberline 903422; dam, Evergreen of Bertram Z. 796875; consigned by Robert Malone, Decatur, Illinois; purchased by Francis McKee, Princeton, Illinois 825.00

Hanes' Eileenmere 17th 866475, (Fred J. Worner and Son), calved 6-28-45; sire, Hanes' Eileenmere 7th 676256; Raymond Wright and Son, Champaign, Illinois 460.00
Eileenmere R. 15th, (John Reimer and Sons), calved 9-28-48; sire, Eileenmere's H. 2d 806537; Richard Casteel, Lovington, Illinois 370.00
Forest Grove Eileenmere 201st 1061757, (Edgemere Angus Farm), calved 8-12-47; sire, Fountain Glen Eileenmere 3d 709-982; Green Suttles, Jr., Selma, Alabama 360.00
Bell Boy 4th of Edgemere 1113789, (Edgemere Angus Farm), calved 9-6-48; sire, Bell Boy A. R. 7th 752141; Green Suttles, Jr., Selma, Alabama 350.00
Disco Eileenmere 1210721, (Mr. and Mrs. R. J. Dickinson, Jr.), calved 8-12-48; sire, Eileenmere F. 29th 877567; Clyde Bradle, Eureka, Illinois 375.00
Blackcap Eileenmere M. 11th 1114740, (George E. Meeker and Son), calved 5-22-48; sire, Eileenmere 430th 668759; W. H. Hodges, Jr., New Orleans, Louisiana 390.00
Eileenmere L. 250th 1133037, (George E. Meeker and Son), calved 5-22-48; sire, Eileenmere 430th 668759; George W. Ruch and Sons, Farmer City, Illinois 500.00
Black Duke of V. F. 1201297, (Voorhees Farm), calved 9-6-48; sire, Barbara Jusana 4th 816092; W. H. Hodges, Jr., New Orleans, Louisiana 240.00
Black Juana of V. F. 1201299, (Voorhees Farm), calved 9-15-48; sire, Barbara Juana 4th 816092; Robert E. Coons, Waverly, Illinois 300.00
Black Knight of V. F. 1182545, (Voorhees Farm), calved 9-25-48; sire, Barbara Juana 4th 816092; J. E. Anderson, Gibson City, Illinois 310.00
Bertram's Eileenmere B. 993920, (Robert Malone), calved 10-17-46; sire, Hanes' Eileenmere 3d of Timberline 903422; Francis McKee, Princeton, Illinois 825.00
Revolution of Edgewood 6th 1070549, (Ralph A. Logan), calved 2-20-48; sire, Queen's Revolution Chief 868958; Green Suttles, Jr., Selma, Alabama 385.00
Marshall of Edgewood 2d, (Ralph A. Logan), calved 5-23-48; sire, Blackcap Eston of Ada 631126; Clarence Gray, Chenoa, Illinois 450.00
Quality Prince of Edgewood, (Ralph A. Logan), calved 6-24-48; sire, Ever Prince 21st 880211; Green Suttles, Jr., Selma, Alabama 370.00
Postelmere of Edgewood, (Ralph A. Logan), calved 9-1-48; sire, Postelmere 500th 1028459; F. A. Moore and Sons, Monmouth, Illinois 385.00
Eileenmere W. 475th 1144265, (Leslie Walker), calved 4-19-48; sire, Eileenmere 926th 890972; Heitman and Wegehoft, Hannibal, Missouri 1000.00
Blackcap Hornmere 5th 1136027, (Guy Horney and Sons), calved 4-16-48; sire, Dell's Evolution 68th 622162; Alton Shieler, Fairbury, Illinois 400.00
Eileenmere K. 52d 1160567, (William J. Kuhfuss), calved 10-21-48; sire, Eileenmere 926th 890972; Harold E. Hodel, Metamora, Illinois 385.00
Blackcap's Prince H. 2d 1126874, (Harold Imhoff), calved 5-30-48; sire, Ever Prince 21st 880211; Warner and Blue, Clinton, Illinois 385.00
Alca's Ever Prince 1136576, (Harold Imhoff), calved 10-9-48; sire, Ever Prince 21st 880211; Archie M. Rogers, Monticello, Illinois 370.00
Blackcap's Even Excel 1127119, (Lloyd Noe), calved 5-13-48; sire, Even Excel 4th of Longview 885714; Clarks Turkey Farm, Tolona, Illinois 400.00
Black Prince of L. N. 1154759, (Lloyd Noe), calved 8-23-48; sire, Ever Prince 21st 880211; Raymond L. Nicholls, Macon, Illinois 360.00
Eileenmere C. R. 42d 1069531, (Rundles Angus Farms), calved 2-22-47; sire, Eileenmere 499th 699154; Maurice Cripe, Rossville, Indiana, and Lester L. Schuts, LaFayette, Indiana 500.00
Eileenmere C. R. 41st 1063099, (Rundles Angus Farms), calved 8-5-47; sire, Eileenmere 499th 699154; Julian Ranft, Pittsfield, Illinois 435.00
Barbara of Sun Rabe's 1121602, (Alfred Rabe and Son), calved 8-20-48; sire, Cardinal 16th 751885; Ed S. and Paul L. Klier, Newton, Illinois 375.00
Sir Juan R. 1115447, (Lester Rocke), calved 5-1-48; sire, Sir Juan of Edgemere 940764; Green Suttles, Jr., Selma, Ala. 350.00
Clear Dawn's Bertram 10th 1182863, (Linn

The Opportunity you won't want to miss!

RED TOP FARM
LIBERTYVILLE, ILL.

Our Consignment
to the
Chicagoland Sale
to be held at
St. Charles, Illinois
on
Saturday, June 3d

• • • • • 4 Well bred Heifers

Lucy of Red Top 1142134
Calved February 25, 1949. A Portlethen Lucy. Sire, REVOLUTION EDWARD 546319, a son of Glencarnock Revolution 6th, by the International Grand Champion Blackcap Revolution. Dam, double bred to Bandolier of Anoka 6th.

Pride of Red Top 49th 1142135
Calved March 1, 1949. A K. Pride. Sire, ERIC BARON I. E. 2d 1000449, by the International Grand Champion Glencarnock Eric of Cremona. Her dam is Bandolier-Sunbeam bred.

Barbara of Red Top 1150837
Calved March 26, 1949. A Rosemere Barbara. Sire, BLACKBIRD BANDOLIER of PATTERDALE 932965, by Bandolier of Anoka 10th, and out of a daughter of EILEENMERE 488th.

Barbara of Red Top 2d 1150841
Calved April 14, 1949. A Barbara. Sired by BLACKBIRD BANDOLIER of PATTERDALE 932965. Her dam as well as her grandam are both sired by EILEENMERE 488th. All four Heifers Bang's vaccinated.

★ERIC BARON I. E. 2d, a great son of the 1940 International Grand Champion, GLENCARNOCK ERIC of CREMONA is our Senior Herd Sire. . . A Sire worthy of attention.

Red Top Farm — 35 Miles North of Chicago — **Libertyville, Illinois**

IRVING S. FLORSHEIM, Owner — JOE MARTIN and GEORGE MINEAR, Herdsmen — KESTER GILLIS, Manager

Eaton), calved 7-4-48; sire, Glencarnock 24th 747219; J. A. Huseman, Crown Point, Indiana 400.00

Prince Burgess of Clear Dawn 4th 1182865, (Linn Eaton), calved 10-11-48; sire, Prince Burgess of Clear Dawn 3d 981647; John Heick, Harvard, Illinois 325.00

Blackcap Beauty's King 2d 1202987, (Linn Eaton), calved 3-18-49; sire, Glencarnock 24th 747219; James E. Railsback, Mackinaw, Illinois 425.00

Effie's Eileenmere H. 991563, (Harlan Bane), calved 7-16-46; sire, Effie's Eileenmere J. 751875; R. E. Seggerman and Sons, Minonk, Illinois 390.00

Prince Eric of Warrendale 8th 1121366, (Warrendale Farms), calved 5-3-48; sire, Prince Eric of Warrendale 864857; Payne and Carithers, Table Grove, Illinois 1050.00

Prince Eric of Warrendale 10th 1139015, (Warrendale Farms), calved 8-9-48; sire, Prince Eric of Warrendale 864857; Wayne Tomaw, Kansas, Illinois 400.00

Sharp's Blackcap Lad E. 3d 951184, (Neil O. Crow), calved 3-28-46; sire, Blackcap Effie's Lad S. 544398; Huckins and Son, Calico Rock, Arkansas 700.00

Eileenmere C. F. 4th 1167471, (J. Clyde Freitag), calved 11-27-48; sire, Blackcap Eileenmere K. 9th 873001; Percy Atwater, Havanna, Illinois 350.00

B. F. Enchantress Marshall 1191947, (Elmer Frasse), calved 3-12-49; sire, R. L. S. Prince Eric 2d 888362; Earl F. Telford, Pontiac, Illinois 300.00

Erica's Eileenmere B. 6th 993918, (R. Leo Malone), calved 10-1-46; sire, Hanes' Eileenmere 2d 523066; Clyde Wade, Clinton, Illinois 500.00

Belle Prairie Boy, (R. Leo Malone), calved 9-25-48; sire, Hickory Point Enchanter 839565; Green Suttles, Jr., Selma, Ala. 330.00

Prince 8th of Castleloch 1084124, (A. C. Knapp and Sons), calved 1-9-48; sire, Prince Eric 2d of Lakewood 856626; Northern Ohio Breeders' Co-op Association, Incorporated, Tiffan, Ohio 1025.00

Eileenmere S. 320th 1203004, (V. C. Swigart), calved 3-30-48; sire, Eileenmere 288th 589545; W. H. Hodges, New Orleans, Louisiana 305.00

Eileenmere S. 322d 1203007, (V. C. Swigart), calved 7-1-48; sire, Eileenmere 288th 589545; J. E. Sitton, Union Stock Yards, Peoria, Illinois 300.00

Eileenmere S. 321st 1203010, (V. C. Swigart), calved 8-12-48; sire, Eileenmere 288th 589545; J. E. Sitton, Union Stock Yards, Peoria, Illinois 300.00

Eileenmere S. 323d 1203012, (V. C. Swigart), calved 10-8-48; sire, Eileenmere 288th 589545; Green Suttles, Jr., Selma, Alabama 320.00

Eileenmere S. 316th 1203008, (V. C. Swigart), calved 7-14-48; sire, Hickory Point Blackcap Lad 2d 823104; Green Suttles, Jr., Selma, Alabama 340.00

Eileenmere S. 315th 1203009, (V. C. Swigart), calved 8-18-48; sire, Hickory Point Blackcap Lad 2d 823104; Larue Tavenner, McLean, Illinois 360.00

Eileenmere S. 324th 1203013, (V. C. Swigart), calved 10-18-48; sire, Hardwickmere 122d 858551; Green Suttles, Jr., Selma, Alabama 375.00

Eric Enchanter J. C. 1111838, (V. C. Swigart), calved 1-24-48; sire, K. Eric 2d 949178; Green Suttles, Jr., Selma, Ala. 350.00

Blackbird Eileenmere L. N. 2d 1104999, (Lawrence and Dorothy Nichols), calved 4-15-48; sire, Blackcap F. L. 748585; J. A. Huseman, Crown Point, Indiana 525.00

Eileenmere L. N. 4th 1105001, (Lawrence and Dorothy Nichols), calved 5-14-48; sire, Blackcap F. L. 748585; Leo Rowell and Anthony Rother, Tremont, Illinois 500.00

Eileenmere F. 53d 1141493, (Roy O. List), calved 2-26-48; sire, Eileenmere F. 25th 840118; Tom S. Lockridge, Russell, Iowa 1000.00

Eileenmere of Timberline 2d 1036294, (Forrest W. Lemons), calved 5-1-47; sire, Hanes' Eileenmere 2d 523066; Leslie Conn, Thawville, Illinois 450.00

Enchanters Eileenmere F., (Forrest W. Lemons), calved 1-30-48; sire, Blackcap Eileenmere W. 2d 758886; Harley Eversale, Moweaqua, Illinois 375.00

Elba of Bradmar 48th 1145471, (Forrest W. Lemons), calved 12-16-48; sire, Ballindalloch Eileenmere 683303; Robert E. Rush, Jr., Pittsfield, Illinois 280.00

Bradmar B. 11th 1145472, (Forrest W. Lemons), calved 12-20-48; sire, Barbara Juana 679274; J. E. Sitton, Union Stock Yards, Peoria, Illinois 310.00

Cosa Lady's Boy 2d, (Hazel L. Wilson), calved 3-9-49; sire, Blackmere Wilson 934971; Green Suttles, Jr., Selma, Ala. 350.00

Batesmere 16th 1089652, (W. M. Williams), calved 3-3-48; sire, Eileenmere 636th 784-334; Paul Sparks, Gridley, Illinois 250.00

Eileenmere W. W. 23d, (W. M. Williams), calved 1-3-49; sire, Eileenmere W. 237th 940252; Earl Metz, Forrest, Illinois 300.00

Bond Eileenmere J. 978665, (W. O. Johnson), calved 7-24-46; sire, Hanes' Eileen-

Featuring the **Get** *of*

Prince Eralan H. P. 105th

(See His Pedigree below)

In the Chicagoland Sale at St. Charles, Illinois, Saturday, June 3d

Sire: PRINCE ERALAN of SUNBEAM 584490	Black Prince of Sunbeam 504521	Black Peer of St. Albans 456385	Erie Revolution 404801
			Blackcap Glencarnock 8th
		Pride 17th of Sunbeam 407797	Playman of Sunbeam 338509
			Elsy's Pride Elnor 351980
	Black Eraline of Sunbeam 496893	Black Peer of St. Albans 456385	Erie Revolution 404801
			Blackbird Glencarnock 8th
		Eraline E. 4th 452679	Ennoble Elba 390105
			Eraline of Fairholme 302448
Dam: BLACKCAP LASSIE B. 28th 609315	Envious Blackcap B. 10th 566877	Envious Blackcap B. 6th 504417	Envious Marshall 3d 438496
			Blackcap Lassie B. 9th 459883
		Fairland Blackcap 36th 440216	Beel Marshall 403926
			Fairland Blackcap 221892
	Blackcap Lassie B. 9th 459883	Burgess Marshall 3d 423575	Elgon Marshall 2d 423074
			Maid of Bummers 346283
		Blackcap Harrison 68th 425788	Blackcap Revolution 287269
			Blackcap Judy 46th 344160

1 Son and 3 Daughters

The Bull—PRINCE BAR of JON H., calved April 16, 1949, is from an EILEENMERE-MARSHALL. A real herd bull prospect. The Daughters are PAULMERE of JON H., calved January 2, 1949, out of a BANDOLIER dam. BLACKCAP ENVY of JON H. 5th, calved March 26, 1949, out of a granddaughter of ENVIOUS ELBANOR. Last, BLACKCAP EMPRESS of JON H. 3d, calved May 11, 1949, out of a double bred MARSHALL dam. All vaccinated. You will like this offering.

John W. Hinrichs **Amboy, Illinois**

Selling one of Our Herd Sires

Black Prince of White Gates 9th 1025947

Sire: PRINCE ESCORT of SUNBEAM 2d 812752	Prince Sunbeam 100th 677649	Black Prince of Sunbeam 504521	Black Peer of St. Albans
			Pride 17th of Sunbeam 407797
		Barbara of Rosemere 100th 449669	Prizemere 32d 369132
			Barbara of Rosemere 33d
	Erica Marlene of Sunbeam 677651	Black Prince of Sunbeam 504521	Black Peer of St. Albans
			Pride 17th of Sunbeam 407797
		Erica Marlene 5th 398324	Erwin Marshall 351889
			Evince 3d 291537
Dam: ANKONY MARYLAND 748339	Blackbird Barry 545138	Blackcap Barry 499747	Bandolier of Anoka 462299
			Blackcap Bardella 460785
		Blackbird Quality Twin 2d 499746	Bandolier of Anoka 462299
			Blackbird Quality S. 2d 418387
	Maryland Queen C. S. 602495	Jock of Wheatland 543241	Repeater of Wheatland 466817
			Ames Plantation Phairles
		Queen of Rosemere 303d 524704	Queenmere 70th 423326
			Glenrock Viola 3d 324933

and 4 Heifers Carrying His Service

In the CHICAGOLAND SALE at St. Charles, Illinois
Saturday, June 3d, 1950,

Altogether We are selling Two Bulls and Nine Outstanding Females

The SECOND BULL is BANDOLIER of CRAIGMILLAR 12th, calved March 5, 1949. A son of CANNONEER, the intensely bred BANDOLIER Bull that has created great improvement in our herd, His dam is Eileenmere, Revolution, Sunbeam bred.

Four Daughters of CANNONEER sell bred to BLACK PRINCE of WHITE GATES 9th. They are BLACKCAP of CRAIGMILLAR 10th, calved January 23, 1948, from a daughter of BAREVIAN; BLACKCAP of CRAIGMILLAR 4th, calved April 3, 1949, from a daughter of EMINENCE of ST. ALBANS; LADYBIRD of CRAIGMILLAR 4th, calved August 9, 1949, dam by BAREVIAN; BLACKCAP of CRAIGMILLAR 5th, calved July 23, 1949, by BAREVIAN. . . . Then there will be Four Open Daughters of Cannoneer—a pair of twins calved February 27, 1949; one calved February 20th and another March 11th. Also selling will be ERICA BAR ELMA, calved June 15, 1948, a daughter of V. M. PRINCE BARMAN. She will be bred to CANNONEER.

This is the most attractive consignment CRAIGMILLAR FARM has ever made and represents years of careful study and preparation.

Frank Gilmer **Libertyville, Illinois**

Another Good Breed Matron at PITLOCHRIE

FOUNTAIN GLEN BLACKCAP 47th 604567

Top Cows in Calf and suckling Calves by Our Senior Herd Sire (See his pedigree August 1949 issue) very reasonable.

MR. and MRS. WALTER SCOTT CRAIG

Pitlochrie Farm, 8 Mi. E. Co. Trunk A — Janesville, Wisconsin

Sire: COLEMERE 12th 474183
- Revolution 84th 423972
  - Blackcap Revolution 287269
  - Elude of Woodmont 365955
- Blackcap of Colemere 450506
  - Prisemere 50th 379996
  - Blackcap of Rosemere 42d 407373

Dam: BLACKCAP BEAUTY F. 4th 434000
- Blackcap Elmore Lad 381474
  - Elmore 2d 319445
  - Brookside Blackcap 2d 171772
- Blackcap Beauty A. 2d 281128
  - Ebrito of Home Dale 4th 196986
  - Blackcap McHenry 132d 198504

mere 10th 741466; Carl F. Kalkwarf, Flanagan, Illinois 470.00

Entry, (C. J. Martin), calved 2-10-49; sire, Black Blackcap M. 810893; Whitegate Farms, Springfield, Illinois 370.00

La Prairie Beau 48th 1131605, (Forest Grove Farm), calved 5-13-48; sire, Fountain Glen Eileenmere 3d 709982; F. R. Lawson, Oakley, Illinois 460.00

La Prairie Lad 48th 1129035, (Forest Grove Farm), calved 5-21-48; sire, Fountain Glen Eileenmere 3d 709982; Woodrow Wilson, Fithian, Illinois 400.00

Esquiremere's Pride 1077564, (Claude Troyer), calved 2-9-48; sire, Esquiremere 7th 847930; Melvin R. Hawkins and Sons, Oakwood, Illinois 410.00

Eritis Burgess E. 2d 1136275, (Albert W. Zimmerman), calved 8-15-48; sire, Wades Eileenmere 12th 832166; J. E. Sitton, Union Stock Yards, Peoria, Illinois 300.00

Marshallmere Bandolier 1125583, (Estel Embree), calved 2-10-48; sire, Clarquin Elslow's Marshallmere 3d 661234; J. N. Mealey and Son, La Harpe, Illinois 500.00

Blackcap Emulate 1155652, (Clyde Wade), calved 9-20-48; sire, Enlate of Bandolier D. J. R. 914465; Mrs. Margaret Colfoid and Son, La Salle, Illinois 360.00

Maple Lane Stamp 1138802, (Maple Lane Farm), calved 7-23-48; sire, Echo's Stamp 694095; William J. O'Hara, Hudson, Ill. 330.00

Akers-Halsey Sale

Charleston, Illinois, March 14, 1950

SUMMARY:

47 Lots	$15,055.00, average	$ 320.32
6 Bulls	1,625.00, average	270.83
41 Cows	13,430.00, average	327.56
Top 5 Head	2,370.00, average	474.00
Top 10 Head	4,370.00, average	437.00
Top 15 Head	6,200.00, average	417.33
Top 20 Head	8,010.00, average	400.50

Top Bull: Erica's Repeater of Halsey 2d 1157360, calved March 15, 1949; sire, Repeater of Henry 45th 749266; dam, Erica Lady Wac of Owl's Nest 700676; consigned by Paul Halsey and Sons, Mattoon, Illinois; purchased by T. O. Fischer and Son, Yale, Illinois 330.00

Top Cow: Elba 17th of Locust Hill 1180-642, calved February 4, 1949; sire, Black Ruler 2d of Locust Hill 687826; dam, Elba of Caseland 2d 450354; consigned by Leslie Akers, Mattoon, Illinois; purchased by Pleasant Run Valley Farms, Kentucky 600.00

LESLIE AKERS CONSIGNMENT

BULLS:

Burgess Lad 3d of Locust Hill 1180643, calved 2-9-49; sire, Black Ruler 2d of Locust Hill 687826; Paul Kellor, Nakomis, Illinois 240.00

Blackcapper 9th of Locust Hill 1180644, calved 3-19-49; sire, Black Ruler 2d of Locust Hill 687826; Robert L. Green, Mattoon, Illinois 230.00

Blackcap Lad 36th 1191273, calved 2-12-49; sire, Effinghamere 3d 946054; W. I. Maher, Moweaqua, Illinois 325.00

COWS:

Elba 16th of Locust Hill 1199811, calved 1-1-49; sire, Black Ruler 2d of Locust Hill 687826; R. L. Van Tuyl, Charleston, Ill. 270.00

Dark Lassie 1168524, calved 1-13-49; sire, Bandolier Energy 2d 877342; Hal Weakley, Lake City, Illinois 265.00

Elma 7th of Locust Hill 1180649, calved 3-9-49; sire, Black Ruler 2d of Locust Hill 687826; David Deatherage, Oblong, Ill. 290.00

Princess Opal 3d 1168527, calved 3-23-49; sire, Bandolier Energy 2d 877342; Bernard Mooney and Sons, Philo, Illinois 210.00

Blackcap 25th of Locust Hill 1199812, calved 2-2-49; sire, Effinghamere 2d 946-054; Chester Miller, Mattoon, Illinois 270.00

Blackcap 26th of Locust Hill 1199813, calved 3-9-49; sire, Black Ruler 2d of Locust Hill 687826; R. L. Van Tuyl, Charleston, Illinois 280.00

Elba 17th of Locust Hill 1180642, calved 2-4-49; sire, Black Ruler 2d of Locust Hill 687826; Pleasant Run Valley Farms, Ky. 600.00

Erica Eline R. C. 1169957, calved 3-29-49; sire, Eileenmere W. W. 7th 906821; Sam Edwards, Mattoon, Illinois 295.00

Green's Princess 2d 1094028, calved 1-22-48; sire, Evergreen Prince 9th 892812; Junior Habbe, Dietrich, Illinois 380.00

Green's Blackcap Vae 1160408, calved 1-5-49; sire, Black Beauty 262d 948875; Chester Miller, Mattoon, Illinois 345.00

Green's Princess A. 1160407, calved 12-14-48; sire, Black Beauty 262d 948875; Twin Maples Farms, Charleston, Illinois 245.00

Maple Lane's Jule R. 2d 1178655, calved 6-8-49; sire, Pardolier 2d 975465; Sam Edwards, Mattoon, Illinois 270.00

Ericaminta's Blackcap W. 8th 1178653, calved 4-28-49; sire, Ericamere W. 8th 894-599; V. C. Swigart, Clinton, Illinois 260.00

Blackbird Erminta W. 21st 1178651, calved 4-6-49; sire, Ericamere W. 8th 894599; V. C. Swigart, Clinton, Illinois 270.00

Blackcap 24th of Locust Hill 1166030, calved 11-15-48; sire, Broadway 3d 889612; Chester Miller, Mattoon, Illinois 310.00

Pride 15th of Locust Hill 1199814, calved 5-9-49; sire, Black Ruler 2d of Locust Hill 687826; Robert L. Green, Mattoon, Ill. 210.00

Eline 13th of Locust Hill 1180648, calved 2-6-49; sire, Black Ruler 2d of Locust Hill 687826; Sam Baker, Stewardson, Ill. 255.00

Blackcap 325th ZDB 1130867, calved 3-14-47; Miller's Eileenmere 2d 617339; Junior Habbe, Dietrich, Illinois 380.00

Eborea Cluster 10th 989752, calved 5-20-46; sire, Eileenmere B. Irwin 76th 654-830; Arthur Campbell, Oakland, Illinois 405.00

Dellwood Mona 2d ADB 1130868, calved 4-1-47; sire, Eileenmere T. H. 20th 893-583; Claude Conn, Tuscola, Illinois 300.00

Blackcap 220th ZDB 1130865, calved 3-8-47; sire, Eileenmere T. H. 20th 893583; Wayne Jolly, Tuscola, Illinois 330.00

CONSIGNED BY PAUL HALSEY AND SONS

BULLS:

Eileenmere of Marshall 2d DB 4th 1192803, calved 3-10-49; sire, Eileenmere of Marshall 854749; Willis Clark, Tolona, Illinois 255.00

Erica's Repeater of Halsey 2d 1157360, calved 3-15-49; sire, Repeater of Henry 45th 749266; T. O. Fischer and Son, Yale, Ill. 330.00

Erica's Repeater of Halsey 1157359, calved 2-25-49; sire, Repeater of Henry 45th 749266; Sam Baker, Stewardson, Illinois 245.00

COWS:

Eileen 2d DB 7th 1192802, calved 9-3-48; sire, Eileenmere of Marshall 854749; Ralph Greeson, Toledo, Illinois 365.00

Eileen 2d DB 7th 1192802, calved 9-3-48; sire, Eileenmere of Marshall 854749; Ralph Greeson, Toledo, Illinois 365.00

Eileen 2d DB 9th 1192800, calved 4-22-48; sire, Eileenmere of Marshall 854749; L. E. Offenstein, St. Joseph, Illinois 340.00

Our Herd Sires . . .

. . . . . Three Sons of the $30,000.00 Eileenmere 487th

Senior Sires: Eileenmere 921st *and* Black Woodlawn 11th
Junior Sire: Homeplace Eileenmere G. 1020116

This is the Bull that sold in dam to Swartz Brothers, Everest, Kansas, and was first named SUNFLOWER'S EILEENMERE.

Offering about 25 Yearling Heifers, practically all of them granddaughters of EILEENMERE 487th, through his son EILEENMERE 921st.

Beloit **Walsh Brothers** Wisconsin

Thanks to the Buyers and Bidders at Our April Sale . . . . . .

Our Record since Xmas, 1949

We have sold at private treaty, 3 carloads to Wyoming, av. over $500 per head; 2 carloads to Texas, av. over $400 per head; 1 carload Bulls each to Alabama and Louisiana. Total over $50,000.

We offer now at Private Sale

100 Bred Cows; 70 Bred Heifers; 70 Open Heifers; 100 Head 1949 Heifers and outstanding young Bulls suitable to head your herd. For information and inspection contact:

Central Illinois Aberdeen-Angus Breeders' Association

Where you can Buy One or a Carload

SIMON E. LANTZ, Secy-Manager, CONGERVILLE, ILL

Elsen 2d DB 10th 1192801, calved 4-28-48; sire, Eileenmere of Marshall 854749; Howard Lindstrom, Bement, Illinois 385.00

Elsen 2d DB 1130869, calved 3-7-48; sire, Eileenmere of Marshall 854749; Howard Lindstrom, Bement, Illinois 400.00

Elsen 2d DB 8th 1192799, calved 4-20-48; sire, Eileenmere of Marshall 854749; Charles Reynolds and Sons, Charleston, Ill. 370.00

Collene 4th 1192807, calved 4-16-49; sire, Eileenmere of Marshall 854749; H. B. McReynolds, Lake City, Illinois 235.00

Collene 2d 1192805, calved 4-7-49; sire, Eileenmere of Marshall 854749; Bernard Mooney and Son, Lake City, Illinois 230.00

Maggie of Halsey 1133121, calved 12-4-48; sire, Prince Sunbeam 326th 992197; Hal Weakley, Lake City, Illinois 370.00

Queen Erica of Halsey 3d 1133123, calved 12-10-48; sire, Prince Sunbeam 326th 992197; Charles Reynolds and Son, Charles Reynolds and Son, Charleston, Illinois 425.00

Princess Antelope of Halsey 1133126, calved 12-18-48; sire, Prince Sunbeam 326th 992197; Joe Kuhl, Bogota, Illinois 400.00

Beauty Blackcap 16th 1123214, calved 10-10-48; sire, Eileenmere M. B. 9th 870085; Earl Patchett and Sons, Bracton, Illinois 400.00

Collene 3d 1192806, calved 4-12-49; sire, Eileenmere of Marshall 854759; H. B. McReynolds, Lake City, Illinois 225.00

Lucy Halsey 2d 1133120, calved 11-16-48; sire, Repeater of Henry 45th 749266; Albert Little, Arcola, Illinois 400.00

Colleene 1192804, calved 4-1-49; sire, Eileenmere of Marshall 854749; Armour Hovious and Son, Mattoon, Illinois 225.00

Blackcap Ellen of Halsey 1133122, calved 12-7-48; sire, Repeater of Henry 45th 749266; Albert Little, Arcoa, Illinois 375.00

Eborea's Joy of Halsey 3d 1133118, calved 9-13-48; sire, Repeater of Henry 45th 749-266; Claude Potter, Assumption, Illinois 400.00

Evergreen Halsey 3d 1087730, calved 8-14-48; sire, Repeater of Henry 45th 749266; Claude Potter, Assumption, Illinois 530.00

Eborea of Halsey 1133119, calved 11-12-48; sire, Prince Sunbeam 326th 992197; Charles Reynolds and Sons, Charleston, Illinois 410.00

Blackcap Mary of H. 1157362, calved 3-21-49; sire, Repeater of Henry 45th 749266; Ed Pals and Son, Charleston, Illinois 245.00

Erica Evergreen of Halsey 1133124, calved 12-16-49; sire, Repeater of Henry 45th 749266; Charles Reynolds and Son, Charleston, Illinois 260.00

Looking for **Bardolier** *Breeding?*

HERE IT IS IN RICH COMBINATIONS!

We are Selling a **Bull** *and* **3 Heifers**

In the CHICAGOLAND SALE, at St. Charles, Illinois, Saturday, June 3d

Be sure to get this Catalog

•

Here they are

King Bardolier Blackcap J.

Very short coupled, deep bodied, low to the ground. Never been pushed so is carrying no excess fat. Sire a double bred BLACK BARDOLIER. Dam one of the very best cows sired by PRINCE SUNBEAM 19th, by BLACK PRINCE of SUNBEAM. His Dam in 1949 had a heifer calf by our third BANDOLIER Bull (a son of Blackbird Bardolier G. R.) that is outstanding and selling.

Noire Rosebud 3d

Short coupled, deep bodied, smooth, not highly fitted. Her mother is the dam of the Steer that placed First in heavy weight division over all breeds at the 1945 Fat Stock Show at Chicago. BARDOLIER-EILEENMERE breeding did very well at the 1949 International at Chicago. This Heifer will sell served to PARDOLIER 6th. This is a foundation heifer.

Miss Bardolier Blackcap J.

Is quite a deep bodied, short coupled heifer, especially good behind the shoulders. Her dam is by a son of PRINCE SUNBEAM 19th, the Bull that made such a record for L. L. O'Bryan at Lakewood Farms. Her sire, PARDOLIER 6th, is a three-fourths brothers to PARDELLA M., 1949 International Grand Champion Cow. Calfhood vaccinated, sells OPEN.

Blackcap Princess Bardolier (1232863)

An outstanding, typy heifer, particularly short legged with a deep body, beautiful head and lots of style. She is sired by our third BARDOLIER Bull, ERIC BARDOLIER G. R., who is a son of BLACKBIRD BARDOLIER G. R. Her dam is one of the very best cows sired by PRINCE SUNBEAM 19th, by Black Prince of Sunbeam. Calfhood Vaccinated, sells OPEN.

E. L. Johnson **St. Charles, Illinois**

Hill Crest Farms

Queen's Hill Crest Stamp
has moved to Florida

We are happy to announce that Mr. J. P. Ramsey and son Perry, of Micanopy, Florida, have purchased the great young bull, QUEEN'S HILL CREST STAMP.

The show record attests to his merit. He has been Grand Champion Bull at the Indiana State Fair, at the Kentucky State Fair twice in succession, at the Mid-South Fair in Memphis, and at the Southeastern World's Fair in Atlanta. He was Junior Champion at the Ohio State Fair, and in all other shows where he was exhibited he stood at or near the top of his class, including the Futurity, the National Show at Dallas, the American Royal, and the International.

We sincerely believe that QUEEN'S HILL CREST STAMP will justify the faith that has been placed in him to continue and to accelerate Mr. Ramsey's constructive breeding program.

J. H. Quisenberry & Sons R.F.D. 2 **Winchester, Kentucky**

Chariton Valley Spring Sale

Kirksville, Missouri, March 15, 1950

SUMMARY:

65 Lots	$28,865.00, average	$ 444.07
20 Bulls	8,065.00, average	403.25
45 Cows	20,800.00, average	462.22
Top 5 Head	4,910.00, average	982.00
Top 10 Head	8,285.00, average	828.50
Top 15 Head	10,975.00, average	731.66
Top 20 Head	13,475.00, average	673.75

Top Bull—Eitel Blackcap Lad 8th 1150519, calved September 10, 1948; sire, Blackcapper 10th 823045; dam, Blackcap's Lady 16th 821387; consigned by Frank B. Eitel and Sons, Green Castle, Missouri; purchased by La Verne Copple, Ludlow, Missouri 750.00

Second Top Bull—Envious Prince Quality 993663, calved July 12, 1946; sire, Prince Quality of Sunbeam 744657; dam, Blackcap Etta 8th 842360; consigned by Harold C. Rogers, Kirksville, Missouri; purchased by Montgomery Bros., Novinger, Missouri 725.00

Third Top Bull—Eitel Blackcap Lad 9th 1150522, calved September 27, 1948; sire, Blackcapper 10th 823045; dam, Eitel Blackcap F. 887905; consigned by Frank B. Eitel and Sons, Green Castle, Missouri; purchased by Le Roy Todd & Son, Laredo, Missouri 700.00

Top Cow—Eitel Blackcap Miss 1150520, calved September 20, 1948; sire, Blackcapper 10th 823045; dam, Blackcap Revelation's Lady 655927; consigned by Frank B. Eitel and Sons, Kirksville, Missouri; purchased by Duffey & Baugher, Trenton, Missouri 1500.00

Second Top Cow—Winsome of Maryville 3d 1110489, calved May 27, 1948; sire, Elbin's Enchanter 4th 585076; dam, Winsome of Maryville 784219; consigned by Mike Cochran, Green City, Missouri; purchased by Arthur J. Johnston, Ryan, Okla. 985.00

Third Top Cow—Bummer of Marilee 1166-338, calved February 15, 1949; sire, Meek Ranch Envious Erica 2d 840861; dam, Miss Burgess of Tobin 800394; consigned by Mike Cochran, Green City, Missouri; purchased by Arthur J. Johnston, Ryan, Oklahoma 850.00

Fourth Top Cow—Bonnie Burgess R. 5th 1184220, calved March 14, 1949; sire, Envious Prince 5th 911171; dam, Miss Burgess of Batavia G. 662216; consigned by Earl E. Rogers, Kirksville, Missouri; purchased by Arthur J. Johnston, Ryan, Oklahoma 825.00

BULLS:

Entry, (F. L. Brockman); Arthur Young, Kirksville, Missouri 350.00

Bar Envious of Thousand Hills 1180383, (Dr. and Mrs. J. S. Denslow), calved 3-7-49; sire, Bar Envious D. L. 737568; I. J. Sidwell, Callao, Missouri 280.00

Prince Evergreen W. 1135th 1157233, (Dr. and Mrs. J. S. Denslow), calved 4-15-49; Revocap M. 851688; Merlin Shaffer, Elmer, Missouri 235.00

Eitel Blackcap Lad 8th 1150519, (Frank B. Eitel and Sons), calved 9-18-48; sire, Blackcapper 10th 823045; La Verne Copple, Ludlow, Missouri 750.00

Eitel Blackcap Lad 9th 1150522, (Frank B. Eitel and Sons), calved 9-27-48; sire, Blackcapper 10th 823045; Le Roy Todd & Son, Laredo, Missouri 700.00

Barbara of Eitel's Acres 2d 1145297, (Sherman Eitel and Sons), calved 11-26-48; sire, Quality of Grismere 14th 868980; W. J. Nickell & Son, Browning, Missouri 300.00

Envious Pride K., (Earl G. Elsea), calved 2-20-49; sire, Envious Blackcap K. 892-458; Harold Isacson, Callao, Missouri 300.00

Bonnie's Revolution 2d 1194248, (Charles Farrell), calved 7-20-49; sire, Marlee Revolution 858851; Luther McClung, Fort Worth, Texas 200.00

Eileenmere Bando 1193844, (Ural Harlan), calved 4-24-49; sire, Eileenmere Quality H. 959002; Leo E. Murphy & Sons, Wyoming, Illinois 610.00

Prince Erica K. 1124370, (James F. Keller), calved 3-24-48; sire, Eramark 806341; Dale Cribb, Novelty, Missouri 400.00

Bandolier of Elmview 4th 1105861, (Victor Hoffman and Son), calved 8-12-48; sire, Bandolier of Goose Creek 841290; T. D. Walt & Son, La Plata, Missouri 500.00

Radical Ridge Burgess Lad 1169892, (Earl Laughlin), calved 1-30-49; sire, Homeplace Bell Boy 9th 949356; Simon Bros., Madison, Kansas 185.00

Shady Elm's Emulous Quality 1135699, (Albert Ledford), calved 6-27-48; sire, Blackcap Emulous G. M. 875322; George W. & Ester I. Baker, Knox City, Missouri 400.00

Shady Elm's Emulous Quality 2d 1159900, (Albert Ledford), calved 11-4-48; sire, Blackcap Emulous G. M. 875322; Russell Santifer, Monroe City, Missouri 485.00

Emulous Boy 1159898, (Albert Ledford), calved 9-22-48; sire, Blackcap Emulous G. M. 875322; D. B. Griffith, Clarksville, Missouri 400.00

Prince of Grismere, (Grover C. Moritz), calved 7-22-49; sire, Prince Sunbeam 355th 1017828; Mr. & Mrs. W. R. Funnell, Cincinnati, Iowa 300.00

Prizemere of Willow Lake, (Carter Patton), calved 4-17-49; sire, Prizemere L. 2d 670162; Don E. Shuey, Unionville, Mo. 295.00

Envious Prince Quality 993663, (Harold C. Rogers), calved 7-12-46; sire, Prince Quality of Sunbeam 744657; Montgomery Bros., Novinger, Missouri 725.00

Prince Sunmere 29th 1195283, (E. B. Thompson Ranch), calved 1-10-49; sire, Pride Emerick 3d L. M. T. 894925; C. J. Drebes, Palmyra, Missouri 350.00

Prince Sunmere 21st 1195285, (E. B. Thompson), calved 4-24-49; sire, Prince Sunbeam 345th 1018072; Frank Hill Lemons, Missouri 300.00

COWS:

Blackcap of H. 8th 1157719, (Mike Cochran), calved 5-8-48; sire, Dunrovun Earl 749651; Harold C. Rogers, Kirksville, Mo. 375.00

Winsome of Maryville 3d 1110489, (Mike Cochran), calved 5-27-48; sire, Elbin's Enchanter 4th 585076; Arthur J. Johnston, Ryan, Oklahoma 985.00

Dunrovun Eileenmere H. 2d 1157720, (Mike Cochran), calved 6-9-48; sire, Dunrovun Earl 749651; Dr. C. L. Martin & Son, Kirksville, Missouri 310.00

Dunrovun Erica H. 1157721, (Mike Cochran), calved 6-9-48; sire, Dunrovun Earl 749651; Joe M. Wheeler & Sons, Williamstown, Missouri 350.00

Dunrovun Eileenmere H. 4th 1157726, (Mike Cochran), calved 8-28-48; sire, Dunrovun Earl 749651; Harold E. Hediger, Greentop, Missouri 325.00

Bummer of Marilee 1166338, (Mike Cochran), calved 2-15-49; sire, Meek Ranch Envious Erica 2d 840861; Arthur J. Johnston, Ryan, Oklahoma 850.00

Rosemere Queen T. M. 3d 955179, (Willard Cole), calved 5-24-46; sire, Envious George of Tarkio 730683; Bernard Hep-

FROM YOUR
ASSOCIATION OFFICE

Two More Herd Books Printed

Bound in One Herd Book---Volumes 69, 70 and 71

Includes registrations, Numbers 996,501 to 1,054,500, for the period of September 1947 to April 1948.

Bound in One Herd Book---Volumes 72, 73 and 74

Includes registrations, Numbers 1,054,501 to 1,112,500, for the period of April 1948 to January 1949.

These two herd books are available for immediate delivery at $30.00 each.

Record of Office Work

Our Box Score — Comparing Fiscal Years

Registrations first six months, 1950	66,986	
Registrations first six months, 1949	53,210	
Transfers first six months, 1950	49,897	
Transfers first six months, 1949	38,477	
New members first six months, 1950	1,215	
New members first six months, 1949	,976	

DEPT. AJ

American Aberdeen-Angus Breeders' Association, Chicago 9, Illinois

"TOMORROW'S BEEF CATTLE TODAY"

worth, Callao, Missouri 340.00

Ballada of Thousand Hills 670144, (Dr. and Mrs. J. S. Denslow), calved 11-5-41; sire, Evermere L. 563822; Glenn & Virginia Chappell, Green Castle, Missouri 460.00

Evergreen Eileen W. 375th 837115, (Dr. and Mrs. J. S. Denslow), calved 9-2-44; sire, Mercermere 650116; McLorn & Sullivan, Monroe City, Missouri 370.00

Evergreen Eileen W. 398th 883814, (Dr. and Mrs. J. S. Denslow); calved 7-7-45; sire, Mercermere 650116; Russell Page & Sons, Milan, Missouri 430.00

Evergreen Elba W. 454th 939771, (Dr. and Mrs. J. S. Denslow), calved 6-8-46; sire, Effimerian 748004; McLorn & Sullivan, La Plata, Missouri 400.00

Evergreen Eileen W. 546th 1157238, (Dr. and Mrs. J. S. Denslow), calved 5-21-49; sire, Revocap M. 851688; Harold E. Hediger, Greentop, Missouri 300.00

Eitel Miss Blackcap 2d, (Frank B. Eitel and Sons), calved 9-8-48; sire, Blackcapper 10th 823045; Paul Christianson, La Plata, Missouri 400.00

Eitel Blackcap Miss 1150520, (Frank B. Eitel and Sons), calved 9-20-48; sire, Blackcapper 10th 823045; Duffey & Baugher, Trenton, Missouri 1500.00

Eitel Miss Blackcap 1150523, (Frank B. Eitel and Sons), calved 10-3-48; sire, Blackcapper 10th 823045; Louis Rodhouse & Sons, Pleasant Hill, Illinois 500.00

Eitel Blackcap Empress 1150524, (Frank B. Eitel and Sons), calved 10-25-48; sire, Blackcapper 10th 823045; Louis Rodhouse & Sons, Pleasant Hill, Illinois 510.00

Eitel Miss Blackbird 1150526, (Frank B. Eitel and Sons), calved 11-11-48; sire, Junemere's Eston 4th 936701; Duffey & Baugher, Trenton, Missouri 500.00

Elmaretta Mc 10th 552025, (Sherman Eitel and Sons), calved 5-1-38; sire, Ennoble 5th 455008; Geo. M. McPherson, Rutledge, Missouri 295.00

Prismere's Lassie 19th 1145295, (Sherman Eitel and Sons), calved 9-23-48; sire, Quality of Grismere 14th 868980; Bernard Hepworth, Callao, Missouri 300.00

Envious Princess E. 5th 1127046, (Earl G. Elsea), calved 8-4-48; sire, Envious Blackcap K. 892458; Bernard Hepworth, Callao, Missouri 300.00

Pride Princess, (Earl G. Elsea), calved 3-10 49; sire, Envious Blackcap K. 892458; Nettie Young, Kirksville, Missouri 300.00

Miss Barbara G. 1149703, (Edmond Har-

Greenacre Farms

. . . . . Breeder of Fine Aberdeen-Angus Cattle

Herd Sires:

Good Hope General 8th 885965

Elga Bardolier G. R. 881441

Prince Sunbeam 246th 878878

Witham's M. Bandolier 830384

Offering

12 Good Yearling Heifers

By these Bulls

They are out of well bred Cows, Popular Families

VISITORS ARE ALWAYS WELCOME

MAJ. and MRS. W. A. RAFFERTY — HAROLD CLEVINGER, Herdsman

Morocco — **Indiana**

Our New Junior Herd Sire

We bought this

Good Son of **"487th"**

at the

1950 Penney & James Sale

to join our

2 Senior Herd Bulls

HOMEPLACE EILEENMERE 18th, son of EILEENMERE 487th and Top Selling Bull in the 1947 INTERNATIONAL SHOW WINDOW SALE, and EILEENMERE 937th, one of the Top Breeding Sons of EILEENMERE 500th.

Visitors are welcome to see our Herd and the breeding stock for sale, any time.

Homeplace Eileenmere 95th

Tomlinson Farms, West Frankfort, Illinois

TOMMY and BETTY TOMLINSON, Owners — BOB CROSLIN, Herdsman

Black Bardolier R. G.

"Individuality with the Blood of Champions"

OUR HERD was founded and our breeding program fitted to this slogan. When bringing in outside blood to impove our herd we select good individuals with Champion breeding. In this manner we are able to produce Champion offspring, some of which we have for sale at all times.

We have for sale at this time some very good young stock, some good producing cows and a few bulls.

The welcome sign is always out to anyone interested in buying or looking.

Robert E. Green, *Owner* **Oaktown, Indiana**

Epponianmere 2d

GlenmereAngusFarm

Our Cow Herd here mostly sired by

PROGESSOR of BORDULAC and BLACK BELL BOY 9th

Thanks for the recent sale to the Watson Bros., Keillor Ranch, Austin, Texas, of 10 Cows with Calves at foot, or close to calving. Calves sired by BANDOLIER of DON HEAD 37th. Also 10 Open Heifers. With these cattle go our best wishes.

E. M. GANT, Owner

MINERAL POINT, WISCONSIN

The Members and Especially the Consignors of the Association

Wish to extend their thanks and appreciation to the Bidders, and especially the Buyers at their Seventh Annual Sale, April 6, 1950.

—

GARVIN KINCAID, Pres., Palestine, Ill.
Crawford County
Aberdeen-Angus Breeders' Ass'n
DAVID DEATHERAGE, Sec'y OBLONG, ILL.

Grant River Stock Farm

. . . . . BEETOWN, WISCONSIN

Eventuation Ensign 2d 1132496

Now heads our herd. . . . His dam, GRANT RIVER ADA 2d 878373, is one of our best cows. . . . Her grandam, Ada Queen L. 14th 479440, purchased from Lofgren & McGregor, was a real herd improver. . . . Her progeny are still carrying on.

VISITORS WELCOME

Herd T. B. and Bang's Accredited

Mrs. C. E. Blackbourne

L. E. BLACKBOURNE, Manager

CASSVILLE, WISCONSIN

lan and Sons), calved 7-18-48; sire, Ever Prince Repeater 854921; Mullenix, Angus Farm, Unionville, Missouri 400.00

Elba Queen 3d 553307, (Ural Harlan), calved 5-28-38; sire, Revolution 106th, 442-116; Geo. M. McPherson, Rutledge, Mo... 390.00

Sunshine Miss Burgess 1207106. (Victor Hoffman and Son), calved 9-48; sire, King Strathmore 635637; E. B. Thompson Ranch, Milan, Missouri 615.00

Maid 5th of Elmview 1026020, (Victor Hoffman and Son), calved 8-26-47; sire, Blackcap's Revolution 3d 492973; Stanley C. Rodgers, Milton, Iowa 460.00

Judy J. 612095, (Ralph M. Jones), calved 2-2-40; sire, Barbarian of Grismere 539-390; Geo. M. McPherson, Rutledge, Mo... 345.00

Echo Enchantress Lassie 902829, Earl Laughlin), calved 8-20-45; sire, Superlative 711445; Harold C. Rogers, Kirksville, Missouri 450.00

Radical Ridge Lassie 1169891, (Earl Laughlin), calved 1-13-49; sire, Homeplace Bell Boy 9th 949356; Ray Kellison & Son, Kirksville, Missouri 220.00

Burgess A. L. 2d 1159904, (Albert Ledford), calved 9-29-48; sire, Blackcap Emulous G. M. 875322; Roy Moore, Chillicothe, Missouri 300.00

A Miss Burgess Again 1159902, (Albert Ledford), calved 11-17-48; sire, Blackcap Emulous G. M. 875322; Clarence Robertson, Jr., Brashear, Missouri 230.00

Barton's Erica 1084071, (Grover C. Moritz), calved 7-29-48; sire, Edinbro Prizemere 852992; La Verne Copple, Ludlow, Mo... 400.00

Enchantress Ella 17th of G. M., (Grover C. Moritz), calved 9-5-48; sire, Bar H. Bandoliermere 929862; Bernard Hepworth, Callao, Missouri 385.00

Barbara Bell 11th of G. M., (Grover C. Moritz), calved 4-7-49; sire, Bar H. Bandoliermere 929862; Simon Angus Farm, Madison, Kansas 300.00

Barbara B. of L. M. 1179069, (Lela H. Moritz), calved 3-27-49; sire, Bell Boy Barb 2d 976497; Simon Angus Farm, Madison, Kansas 300.00

Miss Burgess of Pleasant Ridge 1184219, (Earl E. Rogers), calved 2-14-49; sire, Envious Prince 5th 911171; Arthur J. Johnston, Ryan, Oklahoma 500.00

Bonnie Burgess R. 5th 1184220, (Earl E. Rogers), calved 3-14-49; sire, Envious Prince 5th 911171; Arthur J. Johnston, Ryan, Oklahoma 825.00

Erica of P. R. 8th 1202894, (Earl E. Rogers), calved 6-17-49; sire, Envious Prince 5th 911171; Roy Moore, Chillicothe, Mo. 450.00

Elba Erra 6th 1201322, (Harold C. Rogers), calved 4-15-49; sire, Envious Prince Quality 993663; Henrietta Young, Kirksville, Missouri 500.00

Barbara McHenry R. 9th 1201323, (Harold C. Rogers), calved 5-7-49; sire, Envious Prince Quality 993663; Charles Wisehaupt, Avalon, Missouri 550.00

Blackbird of P. R. 5th 1201324, (Harold C. Rogers), calved 6-10-49; sire, Envious Prince Quality 993663; Charles Wisehaupt, Avalon, Missouri 500.00

Maid of Bummer R., (Harold C. Rogers), calved 7-3-49; sire, Envious Prince Quality 993663; Arthur J. Johnston, Ryan, Oklahoma 725.00

Blackbird 1671st 1105566, (Waddill and Mills), calved 6-10-48; sire, Edellor 14th 861060; Wm. H. Epperson, Leonard, Mo. 275.00

Greencrest Quickly 20th 1096659, (R. L. Woolever and Son), calved 4-8-48; sire, Homeplace Eileenmere 4th 949348; Joe M. Wheeler & Sons, Williamston, Mo. 450.00

Edella of Greencrest 12th 1096664, (R. L. Woolever and Son), calved 5-7-48; sire, Homeplace Eileenmere 4th 949348; Harold C. Rogers, Kirksville, Missouri 580.00

Greencrest Barbara 22d 1147504, (R. L. Woolever and Son), calved 1-3-49; sire, Homeplace Eileenmere 4th 949348; Mrs. Orin L. James, Hamilton, Missouri 550.00

Interstate Breeders' Sale

Sioux City, Iowa, March 13, 1950

SUMMARY:

69 Lots	$41,755.00,	average	$ 605.14
54 Bulls	32,845.00,	average	608.24
15 Cows	8,910.00,	average	594.00
Top 5 Head	5,850.00,	average	1170.00
Top 10 Head	10,285.00,	average	1028.50
Top 15 Head	14,320.00,	average	954.66
Top 20 Head	17,845.00,	average	892.25

Top Bull—Elbar Petri of Shady Lane 1135-081; calved September 2, 1948; sire, Elbar of Madelia 20th 630762; dam, Petricia Elbar of Shady Lane 3d 963635; consigned by Gauger Brothers, Clear Lake, South Dakota; purchased by Frank Bartos & Son, Walnut, Nebraska 1200.00

Second Top Bull (Tie)—Glencarnock Bardolier 2d 1105560; calved May 28, 1948; sire, Raona's Bardolier 25th 886028; dam, Blackcap Bess 10th of Ada 603256; consigned by Enoch and Bob Johnson, Galva, Iowa; purchased by H. W. Sawyer & Son, Howard, South Dakota 1050.00

Second Top Bull (Tie)—Barb of Littlebrook 1160611; calved February 15, 1949; sire, Erian of Littlebrook 915225; dam, Barbara of Ida 31st 955475; consigned by L. W. Larson, Greenville, Iowa; purchased by M. R. McNaughton, Lawton, Iowa 1050.00

Top Cow—Barbara 42d of Ida 1104814; calved May 9, 1948; sire, Ebony's Lad of Ida 697418; dam, Barbara of Ida 15th 748984; consigned by Johnson Brothers, Ida Grove, Iowa; purchased by Sig Ahrenstorff, Lake Park, Iowa 1500.00

Second Top Cow—Erica Marburess 1127079; calved April 20, 1948; sire, Raona's Burgess Eston 7th 776478; dam, Erica Marless 595874; consigned by W. A. Hopley, Atlantic, Iowa; purchased by Nokomis Stock Farm, Alta, Iowa 1050.00

BULLS:

Oaknoll Blend 2d 1144171, (Lloyd C. Albers and Son); calved 5-3-48; sire, Oaknoll Blazer 929705; purchased by Orval Madison & Sons, Luverne, Minnesota 800.00

Oaknoll Blackbar 1144181, (Lloyd C. Albers and Son); calved 1-1-49; sire, Envious Queen Lad of Maize 912182; purchased by John Oelke, Blue Earth, Minn. 405.00

Birdies Revolution A. R. A. 1188363, (Axel R. Anderson); calved 3-17-48; sire, Black-

bird Zar of Ida 750823; purchased by Warren Nelson, Broken Bow, Nebraska..... 900.00

Blackcap Revolution A. R. A. 1188364, Axel R. Anderson); calved 4-8-48; sire, Blackbird Zar of Ida 750823; purchased by Warren Nelson, Broken Bow, Neb..... 635.00

Rita's Revolution A. R. A. 1188365, (Axel R. Anderson); calved 8-17-48; sire, Blackbird Zar of Ida 750823; purchased by Glen Thielvolat, Alvard, Iowa..... 440.00

Enchanter of Ebon 7th 1102023, (Charles F. Beermann); calved 6-16-48; sire, Evergreen of Ebon 2d 948077; purchased by Howard Pitzer, Ericson, Nebraska..... 550.00

Revolution Blue Boy Eric 48th 1146886, (S. A. Brooks and Sons); calved 1-30-48; sire, Revolution Blue Boy 7th 748975; purchased by C. A. Ruppert, Ida Grove, Iowa..... 600.00

Clark's Prideman 3d 1116071, (George G. Clark); calved 5-3-48; sire, Juana's Blackcap of Ida 738972; purchased by W. W. Piercy, Kennedy, Nebraska..... 565.00

Elm Revolution 21st of Elmdale 1107052, (Eikmeier Brothers); calved 3-25-48; sire, Blackcap Revolution of Elmdale 803409; purchased by John Coatsworth, Spencer, South Dakota..... 560.00

Eldlar 8th 1128538, (Nick H. Fox); calved 4-13-48; sire, Pet's Elbar of Shady Lane 816320; purchased by W. W. Piercy, Kennedy, Nebraska..... 955.00

Earl of Val-Mar 48th 1129960, (Otto Frank); calved 4-28-48; sire, Earl Marshall Again 2d 834269; purchased by John Birgen, Alcester, South Dakota..... 490.00

Earl Marshall of Val-Mar 28th 1180361, (Otto Frank); calved 9-3-48; sire, Earl Marshall Again 2d 834269; purchased by W. W. Piercy, Kennedy, Nebraska..... 440.00

Marshall of Val-Mar 248th, (Otto Frank); calved 9-12-48; sire, Earl Marshall Again 2d 834269; purchased by W. W. Piercy, Kennedy, Nebraska..... 450.00

Blackcap's Blue Boy of Ida 1105929, (Dwight M. Garner); calved 3-10-48; sire, Revolution Blue Boy of Ida 11th 852536; purchased by Carl Steuck, Primghar, Iowa 725.00

Ebony's Blue Boy of Ida 1105932, (Dwight M. Garner); calved 3-21-48; sire, Revolution Blue Boy of Ida 11th 852536; purchased by W. J. Reeson, West Point, Neb. 510.00

Elbar Petri of Shady Lane 1135081, (Gauger Brothers); calved 9-2-48; sire, Elbar of Madelia 20th 630762; purchased by Frank Bartos & Son, Walnut, Nebraska.. 1200.00

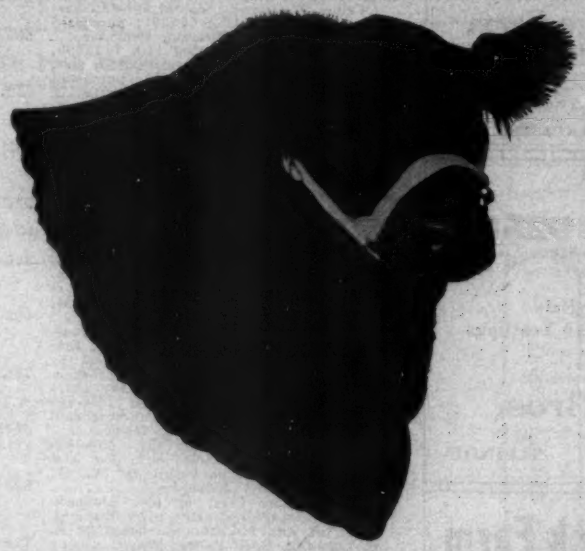

Mercer County Illinois

For Over 60 Years

"The Aberdeenshire of America"

• • •

For Sale at Private Treaty

50 Bulls ten months to two years of age; bulls suited for the farm or ranch trade, with several outstanding herd bull prospects featuring the best bloodlines of the breed.

50 Cows good ages and bred to calve this spring to herd sires of proven merit.

75 Open Heifers real foundation material for either registered or commercial herds, mostly calfhood vaccinated for Bangs.

Come and see them or write:

H. McWhorter, *Secretary* **Aledo, Illinois**

Welcome to

WAYNE KNOLLS FARM

JEFF ETLING, Manager JIM TAIT, Herdsman

We Cordially Invite ALL ABERDEEN-ANGUS BREEDERS to the STATE PICNIC

Sunday, June 18 • Wayne Knolls Farm

PLENTY of GOOD BEEF

PIT BARBECUED by PROFESSOR L. E. KUNKLE, of O.S.U.

COFFEE and LEMONADE

A TYPE DEMONSTRATION

—SPEAKERS—

J. C. Penney J. B. McCorkle

TO REACH FARM . . .
ROUTE 5 TO DOYLESTOWN
Turn at WAYNE KNOLLS SIGN
. . . CORNER MAPLE ST. AND
ROUTE 5 . . . 4 MILES SOUTH

WAYNE KNOLLS FARM • MARSHALLVILLE, OHIO

Liberty Grange Farm

Herd Bulls—CANDIDATE of LIBERTY 3d, and BLACKMERE 291st, he a full brother to the bull Mr. Battles has been showing and is now using as a herd sire at Los Olivos, Calif.; also PRINCE BLACKCAP, by Prince Sunbeam 300th.

HAROLD L. AUSTIN, LANCASTER, WIS.

Chief Herd Sire:

Eileenmere 925th

Son of Eileenmere 500th

We are proud of his calves

Production for Sale

Two 2 year old Bulls; 10 Yearlings

We will welcome you to study their Breeding and Individuality

Hoppler Bros.

22 mi. N. Springfield on St. Rt. 29

GREENVIEW, ILLINOIS

Oaklands Stock Farm

Offering Yearling Bulls

Grandsons of EILEENMERE 621st, out of Granddaughters of BANDOLIER of ANOKA 3d.

Here's the Platinum Cross as advertised by the Tulans in the March JOURNAL.

Come see them, or write for details. One of the Top Herds in Southern Illinois.

ALLEN M. TOWNS

FAIRFIELD Rt. 6 ILLINOIS

Blue Ribbon of Kennonwood 9th 1123596, (Walter R. Griesse); calved 7-4-48; sire, Blue Ribbon Lad 10th 862391; purchased by Howard Pitzer, Ericson, Nebraska 600.00

Blue Ribbon of Kennonwood 11th 1123599, (Walter R. Griesse); calved 7-29-48; sire, Blue Ribbon Lad 10th 862391; purchased by Howard Pitzer, Ericson, Nebraska 550.00

Revolution Progress 1150061, (Howard B. Held); calved 7-26-47; sire, Revolution Blue Boy 611174; purchased by G. R. Walker Farms, Vermillion, South Dakota 685.00

Eston Emyrus 1132511, (W. A. Hopley); calved 4-30-48; sire, Blackcap Eston Lad 665929; purchased by Mrs. M. R. Sheets, Delphi, Louisiana 800.00

Barmar Eston Lad 2d 1132514, (W. A. Hopley); calved 5-22-48; sire, Blackcap Eston Lad 665929; purchased by Aldo Welk, Blue Earth, Minnesota 860.00

Blackcapper Eston 1132516, (W. A. Hopley); calved 6-2-48; sire, Raona's Burgess Eston 7th 776478; purchased by Mrs. M. R. Sheets, Delphi, Louisiana 800.00

Blackbird Eston of Dunlap 1115300, (Houston Brothers); calved 4-24-48; sire, Eric B. of Crawford 746308; purchased by Hugelman & Son, Wakefield, Nebraska 700.00

Janleigh's Noble Blackcap 1152828, (Janleigh's Angus Farms); calved 10-8-48; sire, Ennoble 138th 951607; purchased by Watson Davis, Castana, Iowa 400.00

Blackcap Zar of Ida 1088923, (Johnson Brothers); calved 9-9-48; sire, Zar 51st of Ada 810721; purchased by W. W. Piercy, Kennedy, Nebraska 885.00

Mignonne Eston 401st of Ida, (Johnson Brothers); calved 3-9-49; sire, Blackcap Eston of Ada 631126; purchased by E. C. Cogswell, Rock Valley, Iowa 725.00

Glencarnock Bardolier 2d 1105560, (Enoch and Bob Johnson); calved 5-28-48; sire, Raona's Bardolier 25th 886026; purchased by H. W. Sawyer & Son, Howard, South Dakota 1050.00

Elvida's Master 1121761, (Korth Farms); calved 5-10-48; sire, Elbar Prince of Madelia 6th 961719; purchased by Orlando J. Kaufman, Marion, South Dakota 500.00

Eric Jon Lad-Or 1134007, (Lad-or Farm); calved 9-2-48; sire, Jon Eric E. L. 936-827; purchased by Louis Johnson, Beresford, South Dakota 570.00

Barb of Littlebrook 1160611, (L. W. Larson); calved 2-15-49; sire, Erian of Littlebrook 915225; purchased by M. R. McNaughton, Lawton, Iowa 1050.00

Blackcap Eric of Layton 1143785, (Layton Angus Farm); calved 6-28-48; sire, Enright Ex. 2d 830595; purchased by R. J. Brandrup, Iroquois, South Dakota 530.00

Eric Enright of Layton 1143784, (Layton Angus Farm); calved 6-28-48; sire, Enright Ex. 2d 830595; purchased by Wuebber Bros., Hartington, Nebraska 500.00

Blackbird Lad of Lin-Dee 1178100, (Lindgren Brothers); calved 7-29-48; sire, Burgess Eric M. 2d 575320; purchased by W. W. Piercy, Kennedy, Nebraska 675.00

Pride of Aberfoyle 7th 1146531, (Archie McGregor); calved 8-31-48; sire, Elbar Earl Marshall 542043; purchased by H. O. Soderholm & Son, Reading, Minnesota 400.00

King Elbar 2d 1140265, (Bruce D. McGregor); calved 7-1-48; sire, Elbar Marshall 4th 629102; purchased by Wayne F. Peterson, Vinson, Iowa 400.00

Elbamere of Blue Top 1186470, (Mylan and Hansen); calved 1-20-49; sire, Eileenmere Enchanter W. 717914; purchased by Ed Strucken, Early, Iowa 450.00

Barbara Boy of Blue Top 1190085, (Myland and Hansen); calved 3-7-49; sire, Eileenmere Enchanter W. 717914; purchased by Harvey Speich, Beresford, South Dakota 400.00

General of Pagemere S. 5th 1069479, (Pagemere Angus Farms); calved 2-17-48; sire, General of Pagemere J. S. 913406; purchased by Ralph McFarland, Wagner, South Dakota 400.00

General of Pagemere S. 12th, (Pagemere Angus Farms); calved 7-8-48; sire, General 82d of Lonjac 625361; purchased by Dale Washburn, Hornick, Iowa 400.00

Juana's Bardolier of Walnut 1139496, (P. K. Pratt); calved 8-10-48; sire, Pridestor of Glencarnock 878955; purchased by Whittum Bros., Stuart, Iowa 800.00

Blackcap Bardolier of Walnut 4th 1139499, (P. K. Pratt); calved 8-23-48; sire, Bessie's Bardolier of Ada 571128; purchased by Norman L. Stevens, Armstrong, Iowa 660.00

Bandolier M. E. 3d 1146763, (M. E. Rhoades and Sons); calved 4-25-48; sire, Bandolier 86th of Wilton 861089; purchased by Howard Pitzer, Ericson, Nebraska 550.00

Bandolier M. E. 4th 1146764, (M. E. Rhoades and Sons); calved 5-4-48; sire, Bandolier 86th of Wilton 861089; purchased by Sylvia Piercy, Kennedy, Neb. 630.00

Earl of Val-Mar 3d 1129957, (Spring Valley Farm); calved 3-3-48; sire, Earl Marshall Again 2d 834269; purchased by Harry Piercy, Kennedy, Nebraska 485.00

Emperor of Douneside 20th 1173643, (Ben G. Studer); calved 4-28-48; sire, Emperor Elceator of Douneside 940911; purchased by O. M. Dasher, Atlantic, Iowa 835.00

Erica of Page 52d 1099958, (Percy H. Upton); calved 2-28-48; sire, Enchanter of Don Head 24th 870641; purchased by Northwest Iowa Artificial Breeders Association, Sheldon, Iowa 500.00

Black Boy of Cold Springs 12th 1118448, (Lawrence Varley); calved 3-20-48; sire, Mercer Blackcap's Boy 2d 874762; purchased by Singer & Gengler, Remsen, Iowa 625.00

Prince Evergreen W. 111th 1117369, (Walter and J. R. Wilkinson); calved 5-4-48; sire, Revocap M. 851688; purchased by Northwest Iowa Artificial Breeders' Association, Sheldon, Iowa 475.00

Prince Evergreen W. 112th 1117370, (Walter and J. R. Wilkinson); calved 5-5-48; sire, Revocap M. 851688; purchased by Ralph McFarland, Wagner, South Dakota 500.00

Prince Evergreen W. 119th 1117371, (Walter and J. R. Wilkinson); calved 5-5-48; sire, Revocap M. 851688; purchased by Bill Hathaway, Turin, Iowa 410.00

Prince Evergreen W. 114th 1117376, (Walter and J. R. Wilkinson); calved 5-10-48; sire, Revocap M. 851688; purchased by Howard Pitzer, Ericson, Nebraska 410.00

Prince Evergreen W. 116th 1117380, (Walter and J. R. Wilkinson); calved 5-13-48; sire, Revocap M. 851688; purchased by W. Hartman, Springfield, South Dakota 450.00

Prince Evergreen W. 121st 1117388, (Walter and J. R. Wilkinson); calved 5-23-48; sire, Revocap M. 851688; purchased by Albert Nall, Ida Grove, Iowa 500.00

Prince Evergreen W. 127th 1117400, (Walter and J. R. Wilkinson); calved 7-1-48; sire, Revocap M. 851688; purchased by Howard Pitzer, Ericson, Nebraska 410.00

COWS:

Enlate Lady 3d 1128540, (Nick H. Fox); calved 4-22-48; sire, Pet's Elbar of Shady Lane 816320; purchased by Nokomis Stock Farm, Alta, Iowa 600.00

Energice of Val-Mar 149th 1180359, (Otto Frank); calved 6-8-48; sire, Earl Marshall Again 2d 834269; purchased by M. H. Koskan, Wood, South Dakota 500.00

Edella of Val-Mar 48th 1180362, (Otto Frank); calved 9-4-48; sire, Earl Marshall Again 2d 834269; purchased by Paul Logan, De Smet, South Dakota 425.00

Erica Marburess 1127079, (W. A. Hopley); calved 4-20-48; sire, Raona's Burgess Es-

Goodfellow Homestead Farms

GEORGE E. GOODFELLOW & JOHN A. GOODFELLOW

Springfield R.F.D. 6 Ohio

Our Sincere Thanks to

The Buyers and contending Bidders on our offering at our Clark County and Ohio State Sales

We appreciate the evaluation placed on our Cattle

A nice crop of Calves by our Chief Herd Sire

R. L. S. Prince Eric 13th and 23d *coming on*

Son of PRINCE ERIC of SUNBEAM

which we would be pleased to have visitors inspect

YOUNG BULLS FOR SALE AT PRIVATE TREATY

George E. Goodfellow **John A. Goodfellow**

A BAR A DUKE 10th 796080

Sire:

PRINCE SUNBEAM 44th 677644

PRINCE BARDOLIER 1041716

Sire:

PRINCE SUNBEAM 144th 778868

BLACK PEER 132d of ANGUS VALLEY 1117645

Sire:

PRINCE SUNBEAM 105th 784382

GENERAL of ANGUS VALLEY 670097

SIRE:

BLACKCAP REVOLUTION B. 8th 566886

ENSIGN of ADA 7th 949679

SIRE:

PENN of MOUNT ANNAN 772246

GLENCARNOCK BARBARO 2nd -70498

SIRE:

BLACK BARDOLIER 2nd -57764-

PRESENTING to you our strong chain of Herd Bulls heading our Two Great Herds of Quality Bred Cattle, consisting of the very Tops in Families and Individuality.

★

WE are now preparing one of the best groups of Females sired by and bred to this great chain of Sires for our first

Select

"All Springwood Sale"

Saturday

September 23d, 1950

at

Springwood Farms

"The Herd that is being Heard From"

REGISTERED ANGUS CATTLE

Springwood Farms

L. C. Aleshire Box 416 *Springfield, Ohio*

Duffy Angus Farms

. . . . REGISTERED ABERDEEN-ANGUS

BANDOLIER-EILEENMERE BREEDING

Herd Sire

Black Bandolier D. 15th 897625

Grandson and Great-Grandson of
BANDOLIER of ANOKA 462299

You are cordially invited to the farm located six miles South and one mile East of Longmont, Colorado.

Frank Duffy, owner Herman Swartz, mgr

LONGMONT, COLORADO

Route 2, Box 296 Phone 026J5

Western

. . . . ABERDEEN-ANGUS ASS'N, INC.

A clearing house for sale and purchase of both REGISTERED and COMMERCIAL ABERDEEN-ANGUS Cattle.

Memberships Solicited
Annual Dues $10.00

For Information and Literature Write

634 18th Street Phone Main 4339

DENVER, COLORADO

ton 7th 776478; purchased by Nokomis Stock Farm, Alta, Iowa 1050.00

Barbara 42d of Ida 1104814, (Johnson Brothers); calved 5-9-48; sire, Ebony's Lad of Ida 697418; purchased by Sig Ahrenstorff, Lake Park, Iowa 1500.00

Ocks' Rose 5th 1121771, (Korth Farms); calved 6-20-48; sire, Elbar D. of Shady Lane 2d 866928; purchased by Jack Logan, De Smet, South Dakota 300.00

Miss Wix of Walnut 7th 1139504, (P. K. Pratt); calved 9-6-48; sire, Bessie's Bardolier of Ada 571128; purchased by O. M. Dasher, Atlantic, Iowa 460.00

Erica D. 43d 1156407, (J. W. Reedy, Est.); calved 3-7-48; sire, Bessie's Lad of Ida 955464; purchased by Weldon Martin, Sutherland, Iowa 350.00

Gay Epponian Queen 1134134, (A. Bruce Simon); calved 5-30-48; sire, Irenmere Epponian 44th 893503; purchased by M. H. Koskan, Wood, South Dakota 470.00

Epponia Pride (A. Bruce Simon); calved 4-11-49; sire, Irenmere Epponian 44th 893-503; purchased by Harold Fritzel, De Smet, South Dakota 200.00

Barbera 25th of Wesley 1157409, (Ben G. Studer); calved 4-4-48; sire, Emperor Eleeator of Douneside 940911; purchased by Bonview Farms, Canova, South Dakota 625.00

Elatine 3d of Wesley 1157414, (Ben G. Studer); calved 4-18-48; sire, Emperor Eleeator of Douneside 940911; purchased by Les Mugge, Cleghorn, Iowa 835.00

Barbara McH. 28th of Wesley 1157418, (Ben G. Studer); calved 5-10-48; sire, Emperor Eleeator of Douneside 940911; purchased by Bonview Farms, Canova, South Dakota 700.00

Barbera 22d of Wesley 1157421, (Ben G. Studer); calved 5-28-48; sire, Emperor Eleeator of Douneside 940911; purchased by O. M. Dasher, Atlantic, Iowa 520.00

Oaknoll Evelyn 1144178, (Lloyd C. Albers & Son); calved 11-14-48; sire, Envious Queen Lad of Maize 918182; purchased by J. B. Willoughby, Lewis, Iowa 375.00

Northwest Breeders' Sale

Spokane, Washington, March 11th

SUMMARY:

59 Lots	$23,940.00,	average	$ 405.76
27 Bulls	12,525.00,	average	463.89
32 Cows	11,415.00,	average	356.71
Top 5 Head	4,575.00,	average	915.00
Top 10 Head	7,765.00,	average	776.50
Top 15 Head	10,295.00,	average	686.33
Top 20 Head	12,415.00,	average	620.75

Top Bull—Wesdale's Eileenmere 18th, calved March 15, 1948; sire, Eileenmere 665th 794032; dam, Queenette Henderson 12th 949323; consigned by Wesdale Farms, Bluestem, Washington; purchased by C. C. Smith, Yakima, Washington 1275.00

Second Top Bull—Eston Meadowlad 8th 1146817, calved July 25, 1948; sire, Bar Eston 9th 891018; dam, Pride Echo of Meadowmere 756741; consigned by Meadowmere Farms, Deer Park, Washington; purchased by Leonard Hesse, Kirkland, Washington 900.00

Third Top Bull—Envious Vicemere 2d 1167-593, calved November 12, 1948; sire, Envious Eileenmere 4th 717641; dam, Mattie B. 7th 845730; consigned by S. L. Banks, Oakesdale, Washington; purchased by S. E. Schaeffler, Topponish, Washington 825.00

Fourth Top Bull—Green Meadow Bardolier 5th 1161334, calved August 6, 1948; sire, Raona's Bardolier 17th 885453; dam, Mina 8th of Hyalite 952946; consigned by W. J. Harrer & Sons, Helena, Montana; purchased by G. A. Unbewust, Harrington, Washington 800.00

Top Cow—Eston Meadowbird 16th 1146815, calved July 7, 1948; sire, Bar Eston 9th 891018; dam, Elnora M. 22d 814933; consigned by Meadowmere Farms, Deer Park, Washington; purchased by Hacienda de Los Reyes, Selma, California 775.00

Second Top Cow—Pridemere 32d 1037536, calved September 2, 1947; sire, Eileenmere 701st 793904; dam, Palouse Pridemere 7th 795917; consigned by University of Idaho, Moscow, Idaho; purchased by Chas. Finucane, Hayden Lake, Idaho 700.00

BULLS:

Pride of Adamere 1146626, (Adamere Angus Ranch); calved 9-10-48; sire, L. A. R. Conqueror 1st 949184; Harold Ludkie, Craigmont, Idaho 400.00

Envious Vicemere 2d 1167593, (S. L. Banks); calved 11-12-48; sire, Envious Eileenmere 4th 717641; S. E. Schaeffler, Topponish, Washington 825.00

Middlebrook Lad 3d 1117041, (Floyd H. Barkhuff); calved 3-27-48; sire, Glenelg Lad 19th 729768; Phillip Klevene, Clarkston, Washington 500.00

Baron Brant of Blackshaw 1068203, (Blackshaw Farms); calved 3-26-48; sire, Jaynbee Baron Brant 2d 942546; Clyde Ludberg, Spokane, Washington 500.00

Black Fox of Rivermere 2d 1164796, (Erly T. Davis & Sons); calved 4-15-48; sire, Enright's Queenman 759753; Pete Kryns, Colbert, Washington 340.00

Agassiz Farms *"Aberdeen-Angus of Merit"*

Presents Two Herd Bulls

PRINCE QUALITY M. B. 2d and REVOLT 10th of WOODLAWN

Young Stock For Sale

You are cordially Invited to Visit
Agassiz Farms and Inspect Our Herd

W. A. Plath

Davenport Phone: Leonard 4444 **North Dakota**

Breeders Only

P. S.—No, the Printer didn't make a mistake. We knew you'd be imaginative enough to turn the JOURNAL over and read it. Just want to call your attention to our Consignment. Meet the Breeders of the Breed at this great sale.

ERNEST BREIMAN & SON **Paradise Stock Farm** BROOKLYN, IOWA

Now here's the Deal---

Be sure and get a Catalog of this large Consignment Sale. It offers Excellent Breeding and many Bargains.

Be sure and CHECK OUR CONSIGNMENT for we will offer a Daughter of BANDOLIER of ANOKA 34th, and bred to ELBA MARSHALL LAD 24. This is an outstanding Heifer whose dam is JUANERA'S ERICA of BATES 9th. A great show Cow. DON'T MISS THIS HEIFER.

Then there will be one of these good Heifers sired by ELBA MARSHALL LAD 24. A Bordelaie Elba. Wonderful breeding, and a good individual. You will like this one.

Last, but not least, is one of our good MISS BURGESS COWS that we are selling for an attraction. Will be close to calving to the service of BANDOLIER of ANOKA 34th.

Opportunity Knocks for You at Marshalltown, Iowa, May 29th

at the Tallcorn Aberdeen-Angus Breeders' Sale

North Dakota *Show and Sale*

Sponsored by
North Dakota Aberdeen-Angus Breeders Association
Greater North Dakota Association
And the Carrington Chamber of Commerce

Judging at 10 A. M. **Sale at 1:30 P. M.**

Friday, June 2d, 1950, Carrington, North Dakota

14 Bulls . . . . 38 Lots . . 24 Females

North Dakota has long been known as the "Fountain Head" of top Aberdeen-Angus cattle. Again we have an excellent selection of TOP QUALITY INDIVIDUALS of the MOST POPULAR FAMILIES. We have in our offering BULLS of serviceable age, OPEN HEIFERS, and BRED HEIFERS and a few older Females.

Let us see you sale date

The Consignors

CLARK VALLEY RANCH	Ft. Clark, N. Dak.
CLYDE EWEN	Mayville, N. Dak.
ARLAND FROST	Harvey, N. Dak.
GOLDBERG STOCK FARM	Ada, Minn.
HENRY HENKE	Hannover, N. Dak.
WILBUR HENKE	Hannover, N. Dak.
HENRY KRANZLER	Lehr, N. Dak.
LOKEN HOMESTEAD	Brocket, N. Dak.
NELSON BROTHERS	Braddock, N. Dak.
W. A. PLATH	Davenport, N. Dak.
SAUGSTAD BROTHERS	Fingal, N. Dak.
JOHN SKADBERG & SONS	Carrington, N. Dak.

For free catalogs or sale information contact
RAY BUCHANAN, Secretary and Sale Manager,

The North Dakota Aberdeen-Angus Breeders Association

311 Broadway, Fargo, North Dakota

Judge: DWAYNE CLARK, Worthing, South Dakota

Auctioneer: FREDDIE CHANDLER, Chariton, Iowa

Fieldman: MAURICE BONEY, Aberdeen-Angus Journal

Eileenmere Lad of Rivermere, (Erly T. Davis & Sons); calved 1-16-49; sire, Woodward's Eileenmere 6th 941201; Frank Schultz, Davenport, Washington 255.00

Beacon of G. M. R. 2d 1101276, (W. J. Harrer and Sons); calved 3-10-48; sire, Black Beacon of Airyland; J. H. Nordheim, Walla Walla, Washington 530.00

Eritena's Bardolier 1101329, (W. J. Harrer and Sons); calved 7-10-48; sire, Raona's Bardolier 17th 859453; C. Max Harper, St. John, Washington 500.00

Green Meadow Bardolier 5th 1101334, (W. J. Harrer and Sons); calved 8-6-48; sire, Raona's Bardolier 17th 859453; G. A. Unbewust, Harrington, Washington 800.00

Blackout Ensign's Lad 2d 1142454, (Hinderer Bros.); calved 2-14-48; sire, Ensign of Clay 548864; M. P. Schone, Wenatchee, Washington 325.00

Erian H. B. 1116053, (Holthaus Bros.); calved 5-30-48; sire, Erian B. 9th 787-653; R. C. Kercheval, Chelan, Washington 550.00

Revolution 6th of Lynlee, (Lynlee Farms); calved 1-14-48; sire, Eric Revolution 2d of Sunbeam 604156; H. J. Clausen, Rosalia, Washington 280.00

Visit our Herd

and See the Top Calves

By Our Chief Herd Sire

Prince Sunbeam 412th

1081201

Second Top Selling Son of the World's Record "Million Dollar Sire", PRINCE SUNBEAM 29th, at Sunbeam's 1949 Sale. A Three-Quarter Brother to MASTER PRINCE of SUNBEAM, 1947 International Grand Champion; Fourth place Summer Yearling at 1948 International.

BREEDING STOCK FOR SALE

Cloverly Stock Farms

MALOY, IOWA

Pride of Fircrest, (Roy Mason); calved 3-1-48; sire, Envious Eileenmere 4th 717641; Wm. C. Langbehn, Tekoa, Wash. 280.00

Eston Meadowlad 4th 1146805, (Meadowmere Farms); calved 3-24-48; sire, Bar Eston 9th 891018; Chas. Hansen, Adrian, Washington 775.00

Eston Meadowlad 5th 1146809, (Meadowmere Farms); calved 6-24-48; sire, Bar Eston 9th 891018; Chas. Larsen, Wilson Creek, Washington 410.00

Eston Meadowlad 8th 1146817, (Meadowmere Farms); calved 7-25-48; sire, Bar Eston 9th 891018; Leonard Hesse, Kirkland, Washington 900.00

E. E. Meadowlad 1146825, (Meadowmere Farms); calved 9-4-48; sire, Envious Eileenmere 4th 717641; George Engel, Oakesdale, Washington 305.00

Reifmere's Beacon 2d 1012563, (Carl Ostheller); calved 6-12-47; sire, Beacon 4th of Bordulac 682798; Hepton Bros., Spokane, Washington 210.00

Muffet of Stringtown 1181117, (Carl Ostheller & Sons); calved 7-9-48; sire, Prince Bandolier of Palomar 858495; M. P. Schons, Wenatchee, Washington 230.00

Quincy 5th of R. C. P. 1111775, (R. C. & Irene Peterson); calved 5-18-48; sire, Quincy of Bordulac 623426; Vern W. Hewellyn, Chewelah, Washington 330.00

Quincy 4th of R. C. P. 1159062, (R. C. & Irene Peterson); calved 9-22-48; sire, Quincy of Bordulac 623426; M. P. Shons, Wenatchee, Washington 275.00

Reifmere's Fairfield 2d 1099124, (F. Reifenberger & Son); calved 6-29-48; sire, Meek Sunbeam 48th 901796; Hepton Bros., Spokane, Washington 325.00

Prince Barbarian of Ferndale 1086406, (F. Reifenberger & Son); calved 7-4-48; sire, Palomar Prince 794538; I. J. Stock, Friday Harbor, Washington 300.00

Reifmere's Prince Bandolier 3d 1099126, (F. Reifenberger & Son); calved 8-22-48; sire, Prince Bandolier of Palomar 858495; M. P. Shons, Wenatchee, Washington 275.00

Colonel Steptoe Ames 2d, (Clive E. Roberts); calved 2-20-49; sire, Black Bertram of Meadowmere 756742; Rosenberg Bros., Wilson Creek, Washington 635.00

Blackcap's Blackmere F. S. 8th 1074551, (Franklin C. Schrom); calved 11-23-47; sire, Palouse Blackmere 10th 776381; Jim Holmes, Veradale, Washington 295.00

Wesdale's Eileenmere 18th, (Westdale Farms); calved 3-15-48; sire, Eileenmere 665th 794032; C. O. Smith, Yakima, Washington 1275.00

COWS:

Elbon's Eileen 1110310, (Adamere Angus Ranch); calved 5-10-48; sire, Elbon of Hyalite 953001; Chas. Finucane, Hayden Lake, Idaho 400.00

Adamere Blackbird 1146625, (Adamere Angus Ranch); calved 9-1-48; sire, L. A. R. Conqueror 1st 949184; Clyde Ludberg, Spokane, Washington 315.00

Georgia Erica 1167587, (S. L. Banks); calved 6-12-48; sire, Envious Eileenmere 4th 717641; L. J. Borjesson, Millwood, Washington 295.00

Georgian Lassie 1167588, (S. L. Banks); calved 6-14-48; sire, George R. of Skillymarno 5th 681112; J. G. Jones, Friday Harbor, Washington 310.00

Envious Georgian B. 3d 1167589, (S. L. Banks); calved 6-22-48; sire, Envious Eileenmere 4th 717641; J. G. Jones, Friday Harbor, Washington 310.00

Georgian Blackbird 2d A. 1167590, (S. L. Banks); calved 6-25-48; sire, George R. of Skillymarno 5th 681112; Orcas Angus Farm, Eastsound, Washington 285.00

Queen Mother Georgian 3d 1133791, (S. L. Banks); calved 11-19-48; sire, George R. of Skillymarno 5th 681112; I. J. Stock, Friday Harbor, Washington 300.00

Bar Queen 56th 1117038, (Floyd H. Barkhuff); calved 3-26-48; sire, Glenelg Lad 19th 729768; Darrel Engel, Oakesdale, Washington 310.00

Bar Coquette 3d 1117040, (Floyd H. Barkhuff); calved 3-26-48; sire, Glenelg Lad 19th 729768; J. G. Jones, Friday Harbor, Washington 300.00

Queen 111th 1117042, (Floyd H. Barkhuff); calved 3-28-48; sire, Glenelg Lad 19th 729768; Darrel Engel, Oakesdale, Wash. 280.00

Palouse Blackbird 19th 798911, (Erly T. Davis and Sons); calved 2-8-44; sire, W. S. C. Jerome A. 662383; H. J. Clausen, Rosalia, Washington 350.00

Lady Blackbird of Rivermere 1001660, (Erly T. Davis and Sons); calved 5-17-46; sire, W. S. C. Blackmere 14th 833066; Deerhop Bros., Harvard, Idaho 325.00

Erica of Green Meadow 1166451, (W. J. Harrer and Sons); calved 5-5-48; sire, Raona's Bardolier 17th 859453; Dillard York, Walla Walla, Washington 510.00

Green Meadow Blackcap 1101318, (W. J. Harrer and Sons), calved 5-20-48; sire, Elon O. 869181; Fred Reifenberger, Fairfield, Washington 500.00

Blackout Ensignmere 11th 1142452, (Hinderer Bros.); calved 2-10-48; sire, Ensign of Clay 548864; Clyde Ludberg, Spokane, Washington 285.00

Joan Eileenmere of Starbeam 1180515, (Mark E. Hinderer); calved 7-9-48; sire, Oxbow Eileenmere 9th 910303; Chas. Finucane, Hayden Lake, Idaho 410.00

Eston Meadowbird 8th 1146807, (Meadowmere Farms); calved 3-30-48; sire, Bar Eston 9th 891018; Chas. Finucane, Hayden Lake, Idaho 350.00

Eileenmere Meadowbird 6th 1146808, (Meadowmere Farms); calved 4-10-48; sire, Envious Eileenmere 4th 717641; A. L. Wayne, 9-Mile Falls, Washington 280.00

Eston's Meadowbird 11th, (Meadowmere Farms); calved 6-18-48; sire, Bar Eston 9th 891018; J. G. Jones, Friday Harbor, Washington 325.00

Eston Meadowbird 15th 1146814, (Meadowmere Farms); calved 7-4-48; sire, Bar Eston 9th 891018; A. L. Wayne, 9-Mile Falls, Washington 280.00

Eston Meadowbird 16th 1146815, (Meadowmere Farms); calved 7-7-48; sire, Bar Eston 9th 891018; Hacienda de Los Reyes, Selma, California 775.00

E. E. Meadowbird 5th 1146821, (Meadowmere Farms); calved 8-15-48; sire, Envious Eileenmere 4th 717641; Leonard Hesse, Kirkland, Washington 520.00

E. E. Meadowbird 6th 1146827, (Meadowmere Farms); calved 9-10-48; sire, Envious Eileenmere 4th 717641; Leonard Hesse, Kirkland, Washington 400.00

Eston Meadowbird 17th 1146830, (Meadowmere Farms); calved 10-12-48; sire, Bar Eston 9th 891018; L. J. Borjesson, Millwood, Washington 345.00

Reifmere's Beacon 2d 1012563, (Airyland Stock Farm); calved 6-12-47; sire, Beacon 4th of Bordulac 682798; Hepdon Bros., Spokane, Washington 210.00

Lady Beth of Stringtown 1107244, (Carl Ostheller and Sons); calved 3-6-48; sire, Meek Sunbeam 48th 901796; J. G. Jones, Friday Harbor, Washington 300.00

Stringtown Rose 2d 1107246, (Carl Ostheller and Sons); calved 3-14-48; sire, Meek Sunbeam 48th 901796; J. G. Jones, Friday Harbor, Washington 250.00

Stringtown's Flawn 1129750, (Carl Ostheller); calved 5-14-48; sire, Prince Bandolier of Palomar 858495; Deerhop Bros., Harvard, Idaho 230.00

Viewlawn Herds

ESTABLISHED 1903

Aberdeen-Angus Cattle

Kedar Bandolier 839773

By BARBARIAN GRENADIER G. R., by Black Bardolier and out of a Bandolier of Anoka dam.

Other sires in service are: PRINCE SUNBEAM 446th, by Prince Sunbeam 100th, by Black Peer of St. Albans; and PRINCE ELGON of ANGUS VALLEY, by Prince Elgon who in turn is a grandson of Black Prince of Sunbeam.

The matings of the above Bulls to our herd of 150 breeding Cows insures a good selection of young Bulls and Females at all times. We would be happy to show you some outstanding coming yearling Bulls mostly sired by KEDAR BARDOLIER that will please as they have the scale and substance plus the quality and type that is desired.

Offering 15 Bred Heifers, mostly sired by KEDAR BARDOLIER and bred to our Sunbeam bred Bulls that would be a grand addition to any herd. We also have a large selection of coming yearling heifers.

Charles M. Miller, Harmony (Minnesota) R. M. Miller, Mabel

The Glencarnock *Herd*

Was established with breed improving Females and the herd has always been headed by breed improving Bulls. Careful attention has been given to Individuality, and to Quality and Breed Character in all Females purchased and in Females retained for the herd building program. The same has been even more true with regard to the herd Bulls used. Today, that same policy is being closely followed—and the results can be easily noted. Families, too, because of their production have been developed—always there have been Blackcap Bessies, Glencarnock Elines, Glencarnock Elbas, Glencarnock Edellas, Zaras, Black Jestresses and other great tribes. Each factor combined with the others has added something to make the slogan, "CONSTRUCTIVELY BRED FOR BREED IMPROVEMENT" mean more than just a few words. Why not visit GLENCARNOCK and see for yourself the breed improving herd.

★ ★ ★

We believe our Cow herd to be one of the finest in the country with a production record second to none. We are proud of them individually and proud of their breeding. GLENCARNOCK is female conscious for we know that a great breeding Bull is made great through the matings to the right kind of Females, a combination that spells success to the pure bred breeder. Many of the breed's top herds have been established on foundation stock purchased at GLENCARNOCK.

★ ★ ★

Young Bulls and Heifers

Each winter we select several Bulls and Heifers for future sales, and each winter we have a few "SPECIALS" for the trade. We cannot keep them all—and sometimes we offer a few Calves that are really better than we think they are. They are priced reasonably—write us now, for pedigree and prices on the young stock we have for sale.

★ ★ ★

Glencarnock Stock Farms

"Constructively Bred for Breed Improvement"

JAMES W. McGREGOR, owner ADA, MINNESOTA

Best Wishes

Go with One more Son and Two Daughters to Carlton Corbin, Ada, Oklahoma

Dr. L. W. Larson **Greenville, Iowa**

BON-VIEW FARM

Registered Aberdeen-Angus Since 1918

A large part of our producing herd of 75 BROOD MATRONS will be made up of Daughters of this good breeding Bull. He is mating unusually well on the Daughters of our other sire, GENERAL of BON-VIEW, by IMP. GENERAL of BORDULAC, out of an EVENTUATION of BORDULAC Dam.

Follow this space in coming issues for a more detailed story on the Junior herd sires and other individuals in our Herd.

Dunwalke Elgon 727966

By BAR PRINCE of SUNBEAM, by BLACK PRINCE of SUNBEAM

Choice breeding stock for sale at all times. . . . Visitors always welcome.

CLARENCE E. HILLMAN **CANOVA, SOUTH DAKOTA**

to the

TALLCORN SALE, MAY 29th, MARSHALLTOWN, IOWA

Quality Pride W. *Selling . . .*

Also 1 Son, 3 Open Heifers and 2 Bred Heifers, the GET of this proven sire. THEY ALL SELL. If you are looking for a well bred SUNBEAM Bull—here he is. . . . Also selling 6 other animals sired by other well known Bulls, including 2 by a son of EILEENMERE 500th.

Here is His Pedigree . . . *See this Proven Sire at the Sale!*

Sire: PRINCE QUALITY of SUNBEAM 744057	Prince Sunbeam 29th 629408	Black Prince of Sunbeam 504521	Black Peer of St. Albans
			Pride 17th of Sunbeam 407797
		Erica Marie of Sunbeam 543531	Revolution 81st 419223
			Erica Marie 9th 434227
	Queen 24th of Sunbeam 443147	Playman of Sunbeam 338509	Plowman 221051
			Elmland Jessie 2d 194074
		Queen of Sunbeam 353414	Eston of Elm Hill 254249
			Glen Avon Queen 2d 204258
Dam: PRIDE ERIC'S PRIDE 733284	Ravenswood Pride Eric 634551	Ames Plantation Pride's E. 522633	Ames Plantation Elmour 467082
			Ames Plantation Phavorite
		Canterbury Miss Burgess 5th 506035	Kanimura 2d of Briarcliff
			Briarcliff Miss Burgess 28th
	Prime Pride of Bennetta Point 554031	Primeval of Wickwire 476709	Bess' Evaxus of Ada 451318
			Pearl of Dancote 419406
		Pride Harrison 20th 399854	Glencarnock Revolution 2d
			Pride of Glyn Mawr 3d 288565

Garnett G. West & Sons **Altoona, Iowa**

Strington's Belle 1129751, (Carl Ostheller); calved 6-16-48; sire, Meek Sunbeam 48th 901796; H. J. Clauson, Rosalia, Wash. 320.00

Edina's Elvira of R. C. P. 1159065, (R. C. and Irene Peterson); calved 10-24-48; sire, Blackbird Revolution 34th 962244; Inland Empire Angus Association, Spokane, Washington 375.00

Reifmere's J. Blackbird 3d 1099125, (F. Reifenberger and Son); calved 7-19-48; sire, Meek Sunbeam 48th 901796; William C. Langbehn, Tekoa, Washington 385.00

Pridemere 32d 1037536, (University of Idaho); calved 9-2-47; sire, Eileenmere 701st 793994; Chas. Finucane, Hayden Lake, Idaho 700.00

Glenelg Lucy 8th 1122934, (University of Idaho); calved 7-29-48; sire, Guttridge Questor 609022; Hepton Bros., Spokane, Washington 225.00

Rundles Angus Farms Sale

El Paso, Illinois, March 10, 1950

SUMMARY:

45 Lots	$19,835.00, average	$ 440.77
6 Bulls	2,870.00, average	478.33
39 Cows	16,965.00, average	435.00
Top 5 Head	4,385.00, average	877.00
Top 10 Head	7,105.00, average	710.50
Top 15 Head	9,465.00, average	631.00
Top 20 Head	11,535.00, average	576.75

Top Bull—Eileenmere C. R. 47th 1157449; calved September 7, 1948; sire, Eileenmere R. 21st 828362; dam, Blackcap Judy 78th 468840; consigned by Charles M. Rundles, El Paso, Illinois; purchased by J. E. Snapp, Urbana, Illinois 625.00

Second Top Bull—Eileenmere C. R. 39th 1063096; calved July 19, 1947; sire, Eileenmere 499th 699154; dam, Eline Environ 2d 625493; consigned by Charles M. Rundles, El Paso, Illinois; purchased by Harold Romersberger, Eureka, Illinois 575.00

Third Top Bull—Eileenmere W. R. 22d 1163290; calved January 6, 1949; sire, Eileenmere R. 21st 828362; dam, Esther Allen 6th 539341; consigned by Warren J. Rundles, El Paso, Illinois; purchased by Sam Schlipf, Gridley, Illinois 510.00

Top Cow—Blackcap Eileen Kay 2d 1071224; calved January 10, 1948; sire, Eileenmere 499th 699154; dam, Blackcap Eileen Kay 824341; consigned by Warren J. Rundles, El Paso, Illinois; purchased by M. M. Hostettler, Washburn, Illinois 1475.00

Second Top Cow—Blackcap Rundles 1071225; calved January 28, 1948; sire, Eileenmere R. 21st 828362; dam, Blackcap Judy C. R. 906050; consigned by Charles M. Rundles, El Paso, Illinois; purchased by Emil Bahler & Son, Cropsey, Illinois 900.00

Third Top Cow—Blackcap Judy C. R. 3d 1157450; calved January 5, 1949; sire, Eileenmere R. 21st 828362; dam, Blackcap Judy C. R. 906050; consigned by Charles M. Rundles, El Paso, Illinois; purchased by J. Arthur Roberts & Son, Virden, Illinois 725.00

BULLS:

Eileenmere C. R. 47th 1157449, calved 9-7-48; sire, Eileenmere R. 21st 828362; J. E. Snapp, Urbana, Illinois 625.00

Eileenmere W. R. 22d 1163290, calved 1-6-49; sire, Eileenmere R. 21st 828362; Sam Schlipf, Gridley, Illinois 510.00

Eileenmere W. R. 8th 1071223, calved 1-6-48; sire, Eileenmere R. 21st 828362; John Lee, Heyworth, Illinois 495.00

Eileenmere C. R. 39th 1063096, calved 7-19-47; sire, Eileenmere 499th 699154; Harold Romersberger, Eureka, Illinois 575.00

Eileenmere C. R. 27th 944986, calved 7-23-46; sire, Eileenmere 499th 699154; J. E. Rushing, Ringgold, Texas 365.00

Eileenmere C. R. 46th 1148896, calved 7-15-48; sire, Eileenmere W. R. 4th 923-388; Lyle Kerchenfaut, Gibson City, Ill. 300.00

COWS:

Blackcap Judy C. R. 3d 1157450, calved 1-5-49; sire, Eileenmere R. 21st 828362; J. Arthur Roberts & Son, Virden, Illinois 725.00

Blackcap Rundles 1071225, calved 1-28-48; sire, Eileenmere R. 21st 828362; Emil Bahler & Son, Cropsey, Illinois 900.00

Elba Capudell 7th 1063101, calved 8-12-47; sire, Eileenmere R. 21st 828362; Tex Spitzer, Jr., Pleasant Plains, Illinois 460.00

Blackcap Eileen Kay 2d 1071224, calved 1-10-48; sire, Eileenmere 499th 699154; M. M. Hostettler, Washburn, Illinois 1475.00

Rundles' Capudell 2d 1071222, calved 1-5-48; sire, Eileenmere 499th 699154; Tex Spitzer, Jr., Pleasant Plains, Illinois 450.00

Rundles' Capudell 3d 1169848, calved 11-15-48; sire, Eileenmere 499th 699154; J.

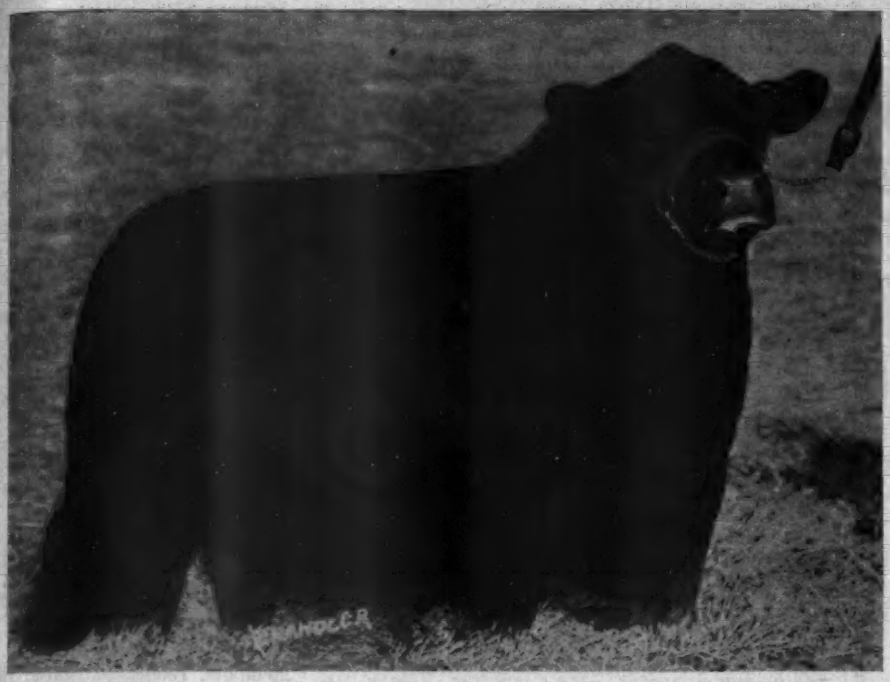

Our "487th" Son

Homeplace Eileenmere 26th 978248

—

Our Best Wishes

To you who made purchases in our Annual Sale. We are confident these animals will be profitable in your hands as they were in ours and our best wishes go with these cattle.

YOU ARE ALWAYS WELCOME

Marycrest Farms, Maloy, Iowa

JOHN D. and MARY C. WARIN, Owners — HOWARD JACKSON, Herdsman

Improve with Selection

We have been most careful in the selection of our 85 outstanding Brood Matrons of the popular families. This in turn affords you a grand selection of foundation Females and Herd Bull Prospects that will work improvement in any herd. Pay us a visit when in need of a top young Bull or a choice Heifer. Maas Bros. Aberdeen-Angus are doing well in the herds of others . . . they will do the same for you.

Prince Quality of Sunbeam

Our Senior Herd Sire by the 29th

Phone Sharon Center 2 on 35 — 12 Miles Southwest of Iowa City, Iowa — Visitors are always welcome

IVAN **Maas Bros., Riverside, Iowa** MEREDITH

Homeland

Consigning to
Marshalltown Tallcorn Sale
May 29th

A BRED BLACKCAP BESSIE HEIFER; an OPEN JUANA HEIFER; Six very good BULLS, 3 sired by R. L. S. PRINCE ERIC 18th 943-341. Get the Catalog.

Visitors Always Welcome

Meier Bros.

MELBOURNE, IOWA

Our Herd Sire

Blue Boy Lad 100th of Ida

We selected this Bull from the Johnson Bros. herd. He is sired by EBONY'S LAD of IDA and his dam is a full sister to BLUEBLOOD LADY IDA 38th, Junior Champion at National Aberdeen-Angus Show at Dallas, Texas, and International Exposition at Chicago in 1941.

HIS FIRST CALVES are on the ground now and they look promising. A FEW HEIFERS BRED to this good bull are now for sale—also a number of OPEN HEIFERS.

Elmer J. Johnson

KIRON, IOWA

E. Rushing, Ringgold, Texas — 305.00
Rundles' Eline 4th 1169849, calved 11-18-48; sire, Eileenmere 499th 699154; J. E. Rushing, Ringgold, Texas — 400.00
Blackcap Jewel 16th 1155853, calved 8-15-48; sire, Eileenmere 499th 699154; Guy Hilton, Bloomington, Illinois — 290.00
Eileenmere's Rosebud 2d 1148894, calved 7-12-48; sire, Eileenmere 499th 699154; Guy Hilton, Bloomington, Illinois — 270.00
Blackcap Beauty 48th 1133189, calved 5-15-48; sire, Eileenmere 499th 699154; Lantz & Dickinson, Congerville, Illinois — 330.00
Erina R. 3d 1148895, calved 7-12-48; sire, Eileenmere 499th 699154; L. E. Offenstein, St. Joseph, Illinois — 285.00
Eileen Allana 4th 1133190, calved 5-30-48; sire, Eileenmere 499th 699154; J. E. Sitton, Peoria, Illinois — 315.00
Eline Environ 4th 1133187, calved 5-2-48; sire, Eileenmere 499th 699154; Lantz and Dickinson, Congerville, Illinois — 280.00
Blackcap Judy C. R. 2d 1133188, calved 5-4-48; sire, Eileenmere 499th 699154; Jay Kinney, Leland, Illinois — 275.00
Eileenmere's Blackcap R. 5th 1133184, calved 4-30-48; sire, Eileenmere 499th 699154; Lantz & Dickinson, Congerville, Ill. — 375.00
Blackberry 107th 1133186, calved 5-2-48; sire, Eileenmere 499th 699154; V. C. Swigart, Clinton, Illinois — 395.00
Eileenmere's Eborea R. 2d 1132785, calved 4-29-48; sire, Eileenmere 499th 699154; P. J. Harms, Chatham, Illinois — 410.00
Blackcap Jewel 15th 1063100, calved 8-8-47; sire, Eileenmere 499th 699154; Lloyd Noe, Eureka, Illinois — 280.00
Erica Enchantrene 2d 1133185, calved 5-1-48; sire, Eileenmere 499th 699154; C. M. Jensen & Son, Flanagan, Illinois — 375.00
Eileen Allana 3d 1061036, calved 6-25-47; sire, Eileenmere 499th 699154; Ralph Chipman, Goodhope, Illinois — 475.00
Erina R. 2d 951840, calved 9-19-46; sire, Eileenmere 499th 699154; J. E. Rushing, Ringgold, Texas — 335.00
Blackcap Judy R. 24th 1063097, calved 7-31-47; sire, Eileenmere 499th 699154; V. C. Swigart, Clinton, Illinois — 345.00
Elba Capudell 6th 1063095, calved 7-18-47; sire, Eileenmere 499th 699154; Tex Spitzer, Jr., Pleasant Plains, Illinois — 460.00
Blackcap Jewel 14th 944988, calved 8-8-46; sire, Eileenmere 499th 699154; Lantz & Dickinson, Congerville, Illinois — 400.00
Eileenmere's Eborea R. 1054807, calved 5-18-47; sire, Eileenmere 499th 699154; J. E. Rushing, Ringgold, Texas — 275.00
Environ's Trojan Erica 890064, calved 5-10-45; sire, Eileenmere 499th 699154; Tex Spitzer, Jr., Pleasant Plains, Illinois — 485.00
Blackcap Eileenmere's Lady 2d A. 903943, calved 6-7-45; sire, Eileenmere 499th 699-154; Ralph Chipman, Goodhope, Illinois — 455.00
Eileen Capudell 805124, calved 2-26-44; sire, Eileenmere 499th 699154; Clarence Hodel, Metamora, Illinois — 600.00
Eileen Capudell 2d 890061, calved 5-3-45; sire, Eileenmere 499th 699154; Lantz & Dickinson, Congerville, Illinois — 400.00
Rundles' Lady Eline 3d 890060, calved 5-3-45; sire, Eileenmere 499th 699154; Mr. & Mrs. Jeff Rhoades, Assumption, Illinois — 660.00
Elba Capudell 3d 816971, calved 4-10-44; sire, Eileenmere 499th 699154; Ralph Chipman, Goodhope, Illinois — 400.00
Rundles' Eline 729475, calved 10-30-42; sire, Eileenmere 220th 538796; Ralph Chipman, Goodhope, Illinois — 350.00
Winsome Witch 2d 917293, calved 1-27-46; sire, Blackman of Agincourt 813630; Carl Bonnett, Bushnell, Illinois — 540.00
Revolution's Jilt 573207, calved 5-21-39; sire, Burgess Revolution B. 2d 524933; W. F. Lillard, Clinton, Illinois — 315.00
Miss Burgess 297th 1148897, calved 7-24-48; sire, Pauline's Lad 2d 974947; J. E. Sitton, Peoria, Illinois — 405.00
Blackcap Judy K. 790703, calved 4-8-43; sire, Eileenmere 83d 470003; John M. Hatteburg, Elliott, Illinois — 335.00
Erina R. 851554, calved 7-22-43; sire, Eileenmere 83d 470003; J. E. Rushing, Ringgold, Texas — 400.00
Blackcap Glenvia D. 3d 1014143, calved 5-12-47; sire, Bell Boy A. R. 7th 752141; J. E. Sitton, Peoria, Illinois — 325.00
Blackcap Marie 13th 1057807, calved 6-1-47; sire, Wade's Eileenmere 12th 832166; John M. Hatteberg, Elliott, Illinois — 390.00

PINEHURST ORIGINAL HOME OF THE BANDOLIERS

The Bandoliers Have Stood the Test

If it's Quality you want—
If it's Breeding you want—
If it's Performance you want—
Then PINEHURST Bred Cattle will fit into your program
Farm located in Iowa County, 2 Miles North of AMANA on paved Highway 149.

HENRY SCHMUECKER & SONS — AMANA, IOWA

$$ Save $ Dollars $$

Patent Applied for.

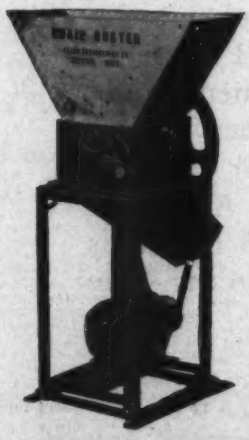

The Greatest Buy on the market today for crimping or cracking grain.

The Grain Buster is now PRICED as low or lower than competitive machines—even though—

1 It has large enough capacity for the largest breeder.
2 It is built far better in construction.
3 Has many more features.
4 Is instantly adjustable for all grains by moving lever.
5 Is instantly adjustable to any degree from coarse to fine.
6 Has hardened steel cylinders for long life.
7 Can be operated by only ONE HORSEPOWER MOTOR yet capacity for the largest breeder.
8 Includes magnet assembly for removing metal. Protects your live stock.
9 Does a job not duplicated by any other machine.

AND—

10 The GRAIN BUSTER is used and recommended by the greatest and most successful breeders in America as the answer to fitting cattle.

Write for free descriptive pamphlet and price list.

Allen Engineering Co., 463 York St., Detroit 2, Mich.

Tri-State Show and Sale

Memphis, Tennessee, March 10th

The Tri-State Aberdeen-Angus Breeders (Arkansas, Missouri, Mississippi, Tennessee) held the best sale in history of this association on March 10th at their regular spring show and sale held again at the Shelby County Penal Farm near Memphis, Tennessee.

Fifty-two head brought a total of Twenty-nine thousand and five dollars for an average of Five hundred and fifty-eight dollars. Top of the auction was Ames Plantation Estrella, with calf at side by the Twenty-six thousand dollar Prince Envious of Bates. She was consigned by Ames Plantation and purchased by Bruce Payne, Olive Branch, Mississippi, for twelve hundred and seventy-five dollars.

Highest price for heifers was Marshall Queen of Byhalia, consigned by Lyon Angus Farm, and purchased by Jack Fields, Tiptonville, Tennessee, at twelve hundred even, she was bred to Prince Envoy of Sunbeam.

Top bull was Emilemere 10th, consigned by J. B. Cooper & Son, buyer was W. C. Haynes, Tiptonville, at an even thousand dollars. Messrs. Cooper did a hundred percent repeat on the show this year as this bull was the champion of the 1950 Tri-State Show, they had Champion bull also at the 1949 event.

Reserve champion bull award went to Birney Alphin on Alphin Farm Barry, this was also the second high selling bull going to Bryan Brothers, West Point, Mississippi, at nine fifty.

Both the grand and reserve champion females went to entries shown by the Penal Farm. Grand champion was Shelby's H. M. Blackcap Cherry, purchased by Cliff Davis, New Albany, Mississippi, at nine seventy-five. Reserve was Shelby's Miss Eileenmere 11th going to Ames Plantation, Grand Junction, Tennessee, at eleven hundred and twenty-five dollars. Again we say that Wallace Bryan, cattle superintendent of the Shelby County Penal Farm is to be congratulated on the quality of the animals that institution has consigned to the recent sales in the southeast.

North Central Iowa

. . . Aberdeen-Angus Breeders' Seventh Annual Sale

Mason City, Iowa

FAIR GROUNDS

Friday, June 2, '50

"The Beef Cattle Bowl of America"

75 Head

21 Bulls 54 Females

This is the grandest selection by far this District has ever assembled. Better sires and the influx of carefully chosen Females has produced what everyone is striving for. Par Excellence.

Consignors:

HERD BULLS IN SERVICE		OFFERING—BULLS	FEMALES
Barry 26th of Wilton	ADDIS GREIMAN, Garner	0	5
Blackcap Bardolier G. 3d	HOWARD HANSEN, Rowan	0	4
Eric Barry O. R. 3d	R. C. HANSEN, Rowan	2	7
Black Edward 10th	R. W. FRANK, Luverne	4	5
Gay Boy G. 4th	FRANK BOERJAN, Osage	1	0
Burgess Blackcap M. 10th	LESLIE KRUSE, Chapin	0	4
Black Edward 10th	BRUCE LOWENSTINE, Luverne	1	0
Prince Bell of Lakewood	CLAPSADDLE & MALLORY, Swea City	0	1
Eric of Forest Hill 2d	McALPINE BROTHERS, Rowan	1	0
Prince of Skyranch	MILLER & BUMGARNER, Hampton	3	2
Blackcap Ensign E. 2d	W. H. MARKWARDT, Sheffield	0	3
Prince Bell of Lakewood	MALLORY & MALLORY, Hampton	0	12
Ebony's Lad 35th of Ida	ROBERT W. SEATER, Northwood	0	2
Ethen of Garner	E. J. & R. R. SCHNEIDER, Goodell	2	0
Bardolier Gammer of Mayflower	EVAN V. SAGE, Waterloo	1	3
Burgess Elba K.	J. G. SHOWALTER & SONS, Hampton	1	4
Applewood Bandolier 95th	JAMES W. TINDALL & SON, Corwith	4	0
Eileenmere's George G. W.	ROSS WOOD, Ionia	1	2

Sale Manager, **Arthur Mallory, Hampton, Iowa**

For Catalog address R. V. WILKINSON, Secretary, ROCK FALLS, IOWA

North Central Iowa Aberdeen-Angus Breeders

COL. CLAIR MASON, Auctioneer

MAURICE BONEY, for the Aberdeen-Angus JOURNAL

The complete report of the show and sale follows. The sale report is divided into the show classes with each animal shown in this report as they stood in class.

SUMMARY:

52 Lots	$29,005.00, average	$ 557.78
12 Bulls	7,430.00, average	619.16
40 Cows	21,235.00, average	539.37
Top 5 Head	5,650.00, average	1130.00
Top 10 Head	9,585.00, average	958.50
Top 15 Head	12,655.00, average	843.66
Top 20 Head	15,300.00, average	765.00

Top Bull—Emilemere 10th 1027422, calved July 15, 1947; sire, Ames Plantation Emile 680531; dam, Quercus Elbanelle 588177; consigned by J. B. Cooper and Sons, Humboldt, Tennessee; purchased by W. C. Haynes, Tiptonville, Tennessee..... 1075.00

Second Top Bull—Alphin Farm Barry 108-1525, calved May 6, 1948; sire, Blackcap Eileenmere F. 4th 875230; dam, Alphin Farm Eloise 721197; consigned by Birney Alphin, Trimble, Tennessee; purchased by Bryan Bros., West Point, Mississippi 950.00

Third Top Bull—Prince Elbon of Wildot 4th 1058036, calved February 28, 1948; sire, Prince Elbon of O.A.M.C. 855101; dam, Angus Valley Eline Q. 798963; consigned by Cliff Davis, Albany, Mississippi; purchased by Chas. Whittington, Greenwood, Mississippi 800.00

Top Cow—Ames Plantation Estrella 762699, calved May 22, 1943; sire, Ames Plantation Elmour 467082; dam, Ames Plantation Etheldа 490805; consigned by Ames Plantation, Grand Junction, Tennessee; purchased by Bruce Payne, Olive Branch, Mississippi 1275.00

Second Top Cow—Marshall Queen of Byhalia 1051300, calved September 3, 1947; sire, Blackcap Bandolier of Kintyre 731196; dam, Marshall Queen 45th 846003; consigned by J. E. Lyon, Byhalia, Mississippi; purchased by Jack Fields, Tiptonville, Tennessee 1200.00

Third Top Cow—Shelby's Miss Eileenmere 11th 1107476, calved January 18, 1948; sire, Eileenmere 640th 787490; dam, Ames Plantation Elna 763203; consigned by Shelby County Penal Farm, Memphis, Tennessee; purchased by Ames Plantation, Grand Junction, Tennessee..... 1125.00

CLASS I BULLS:

Emilemere 10th 1027422, (J. B. Cooper & Sons), calved 7-15-47; sire, Ames Plantation Emile 680531; W. C. Haynes, Tiptonville, Tennessee 1075.00

General 4th of Brays Island 908396, (John B. Lovelace), calved 10-26-45; sire, General 16th of Macmor 663065; L. T. Senter, Aberdeen, Mississippi 500.00

Ames Plantation Bloomfield 1055113, (Cliff Davis), calved 6-4-47; sire, Ames Plantation Bomber 762698; Charles Whittington, Greenwood, Mississippi 500.00

CLASS II

Alphin Farm Barry 1081525, (Birney Alphin), calved 5-6-48; sire, Blackcap Eileenmere F. 4th 875230; Bryan Bros., West Point, Mississippi 950.00

S. F. Epoch K. 11th 1107473, (Shelby County Penal Farm), calved 1-15-48; sire, Epoch of Kintyre 731199; E. H. Sanders, Hughes, Arkansas..... 700.00

Prince Elbon of Wildot 4th 1058036, (Cliff Davis), calved 2-28-48; sire, Prince Elbon of O. A. M. C. 855101; Chas. Whittington, Greenwood, Mississippi..... 800.00

Envious Ebon 9th 1179491, (M. H. Gieseck), calved 3-26-48; sire, Envious Elbanor 556708; E. R. Creekmore, Calhoun City, Mississippi..... 385.00

CLASS III

Ames Plantation Elect 1146801, (Ames Plantation), calved 9-23-48; sire, Ames Plantation Bomber 762698; Harbert Thornton, Brownsville, Tennessee..... 625.00

Cub Lake Black Bandolier 1154847, (Charles P. Dockery), calved 12-10-48; sire, Blakeford Grenadier's Edellor 886237; Dennis McKnight, Parkin, Arkansas..... 500.00

Prairie Park Farm

1949 MONTICELLO Grand Champion Steer came from our herd. . . . We have some other great calves also sired by Bandolier Elder 20th 820314.

■ ■ ■

H. H. GROFF

FAIRFAX, IOWA

Herd Established in 1912

. . . . By my father, the late H. D. Miller

Our New Herd Sire

EUROTIA'S ESTON E.

Bred by Kenneth McGregor Estate

Other Sires in Service:

Bell Boy's Repeater 2d 739020

By BELL BOY M. K. 459002

Burgess Mascot 788462

By BELL BOY'S MASCOT 639313

Bell Boy's Stamp 639312

By BELL BOY M. K. 459002

FOR SALE—Herd Sire Prospects

Ages Twos and Yearlings

Several Herd Sires still available

SPECIAL—Bell Boy's Challenger 2d 1158148, by Bell Boy's Stamp will be two years old in June.

Florence G. Miller

MORLEY, IOWA

Consigning 3 Bulls and 6 Females

To the Eastern Iowa Breeders' Sale, Wednesday, June 7th

at Maquoketa, Iowa

Rich in the blood of Envious Blackcap B. 6th, International Grand Champion

The Bulls

Eric W. L. 1146041

An Eisa Erica, calved September 27, 1948. Sire BURGESS MASCOTT 2d, dam a daughter of ENVIOUS BLACKCAP B. 19th. A top notcher.

Ethyl's Quality Eric W. L. 1224209

An Eisa Erica, calved May 30, 1949. Sire, ERIC M. B. 28th, by Prince Quality of Sunbeam. Dam by ENVIOUS BLACKCAP B. 19th. Thick and Good.

Envious Enchanter W. L. 1193878

Eisa Erica, calved January 21, 1949. Sire, ENVIOUS BLACKCAP B. 19th; dam rich in Eileenmere-Rosemere and Earl Marshall breeding. Thick and good.

The Cows and Heifers

3 young Cows by Envious Blackcap B. 19th

BURGESS of L. 875477, calved June 6, 1945; out of a daughter of Bar Henderson 7th. Selling close to calving to service of ERIC M. B. 28th. BLINKY BURGESS W. L. 1015449, another Miss Burgess, calved March 23, 1947, also out of a daughter of Bar Henderson 7th, and bred to ERIC M. B. 28th. ETHYL 6th of LAWNDALE 933480, an Eisa, calved April 14, 1946, out of a daughter of Bar Henderson 7th. Due about sale time to service of ERIC M. B. 28th.

Three Heifers by Eric M. B. 28th

All from daughters of ENVIOUS BLACKCAP B. 19th, and all selling OPEN. BLINKY BURGESS of LAWNDALE 2d 1193880, calved April 6, 1949. She a Miss Burgess. BLACKCAP K. of W. L. 1193881, calved April 7, 1949. A Judy Blackcap. ETHYL 9th of LAWNDALE 1193879, an Eisa, calved April 2, 1949.

We would like to have you see these cattle before the sale

W. J. Walshire **Mechanicsville, Iowa**

Shelby's Eileenmere 8th, (Shelby County Penal Farm), calved 12-6-46; sire, Eileenmere 640th 787499; E. H. Sanders, Hughes, Arkansas 400.00

Black Prince of Victoria 1148759, (A. M. & Roy M. Rogers), calved 9-24-46; sire, Black Prince of Clearwater 929771; Blair Lowrance, Hughes, Arkansas 425.00

CLASS IV

MAF Blackcapmere 19th 1166061, (Meier Angus Farms), calved 2-9-49; sire, Double Blackcapmere 796305; L. B. Slayden, Holly Springs, Mississippi 510.00

CLASS I COWS:

Shelby's H. M. Blackcap Cherry 1005454, (Shelby County Penal Farm); calved 1-9-47; sire, Hardwickmere 64th 728707; Cliff Davis, New Albany, Mississippi 975.00

Marshall Queen of Byhalia 1051360, (J. E. Lyon), calved 9-3-47; sire, Blackcap Bandolier of Kintyre 731196; Jack Fields, Tiptonville, Tennessee 1200.00

Queen Mother of Roselawn 2d 854128, (M. H. Gieseck), calved 6-15-45; sire, Mercer of Sunnybrook 725254; A. L. Crouch, Batesville, Arkansas 485.00

Erica of White Oaks 1052407, (M. H. Gieseck), calved 8-4-47; sire, Oak Ridge Revemere 11th 917428; Robert Owen, Wynne, Arkansas 400.00

Blackcap B. of White Oaks 21st 1052409, (M. H. Gieseck), calved 10-17-47; sire, Envious Elbanor 556708; L. T. Senter, Aberdeen, Mississippi 390.00

Ames Plantation Estrella 762699, (Ames Plantation), calved 5-22-43; sire, Ames Plantation Elmour 467082; Bruce Payne, Olive Branch, Mississippi 1275.00

Elba Elbe of White Oaks 12th 1052411, (M. H. Gieseck), calved 11-13-47; sire, Envious Elbanor 556708; James Yancey, Marvel, Arkansas 340.00

CLASS II

Shelby's Miss Eileenmere 11th 1107476, (Shelby County Penal Farm), calved 1-18-48; sire, Eileenmere 640th 787499; Ames Plantation, Grand Junction, Tenn. 1125.00

Shelby's Epoch Octavia 2d 1107478, (Shelby County Penal Farm), calved 1-22-48; sire, Epoch of Kintyre 731199; E. H. Sanders, Hughes, Arkansas 800.00

Reed's Victoria A. 13th 1073647, (M. A. & A. B. Reed), calved 1-4-48; sire, S. C. Aberdeenmere 2d 883648; Wilford McMahan, Rames, Tennessee 500.00

Miss Erica 57th 1085697, (Turner Bros.), calved 1-26-48; sire, Oak Ridge Revemere 11th 917428; E. H. Sanders, Hughes, Arkansas 400.00

Ames Plantation Bridal Veil 1085762, (Ames Plantation), calved 1-1-48; sire, A. P. Everlasting 762697; A. L. Crouch, Batesville, Arkansas 440.00

CLASS III

Belden Eileen 1075498, (I. L. Pitts), calved 4-15-48; sire, Elba's Eileenmere F. 797522; E. H. Sanders, Hughes, Arkansas 525.00

Shelby's H. M. Irene 2d 1107505, (Shelby County Penal Farm), calved 3-25-48; sire, Hardwickmere 10th 587037; E. H. Sanders, Hughes, Arkansas 625.00

Birdeye Queen Mother 1083345, (W. M. Smith & Sons), calved 3-8-48; sire, Prince Sunbeam 37th 655958; Lyon Angus Farm, Byhalia, Mississippi 675.00

Alphin Farm Elissa 1081524, (Birney Alphin), calved 4-27-48; sire, Blackcap Eileenmere F. 4th 875230; W. C. Haynes, Tiptonville, Tennessee 550.00

Shelby's Epoch Eva 1107501, (Shelby County Penal Farm), calved 3-6-48; sire, Epoch of Kintyre 731199; Harry Rodgers, Hughes, Arkansas 400.00

Ames Plantation Erveta 1085826, (Ames Plantation), calved 4-24-48; sire, Ames Plantation Envious Pal 619716; W. A. Maddox, Whiteville, Tennessee 475.00

Revemere Progressa 1085700, (Turner Bros.), calved 4-26-48; sire, Oak Ridge Revemere 11th 917428; Buford Warden, Lucy, Tennessee 460.00

Ames Plantation Estra's Echo 1085825, (Ames Plantation), calved 4-19-48; sire, Ames Plantation Bomber 762698; W. C. Haynes, Tiptonville, Tennessee 500.00

Blackcap Betty of Birdeye 1083352, (W. M. Smith & Sons), calved 4-2-48; sire,

Our Herd Sires . . .

Prince Lakewood 25th 982861

Revolution Blue Boy of Ida 12th 852537

Visit our farm and see for yourself the "BLUE BOY'S" progeny, and the Heifers being mated to "PRINCE".

Enoch and Bob Johnson **Galva, Iowa**

Applewood *Herd Sires*

APPLEWOOD BANDOLIER 125th—son of Bandolier of Anoka 3d (a full brother to the International Grand Champion)

ELBA'S BARDOLIER, by Blackcap Bardolier. . . . Bulls that are doing a good job. . . . Have some young Calves—5 Bulls 10 to 21 months old, a good set. BLOOD THAT DOES GOOD FOR OTHERS. Most cattle leave farms under ten months old.

Edward Polka 7 Miles North—1 West **Riverton, Neb.**

Hoelscher Brothers

Friday, May 26th Farmers Sale Company Pavilion **Carroll, Iowa**

40 Head...14 Bulls...26 Heifers

The Bulls Include . . .

Sons of ELINE'S REVOLUTION J., by BARB JOE 2d, by JUANA'S REVOLUTION 3d of ADA. Three by BELL BOY JOE 2d, by BELL BOY W. 28th. 9 calves by EILEENMERE 1504th, by EILEENMERE 500th.

The Females Include . . .

Seventeen Bred Heifers sired by ELINE'S REVOLUTION J., and a son of IMP. PENN of MOUNT ANNAN, bred to EILEENMERE 1504th. Nine Open Heifers, Daughters of EILEENMERE 1504th and ELINE'S REVOLUTION J.

Featuring the **Get** *of*

Eileenmere 1504th

Son of EILEENMERE 500th, out of BLACKBIRD TOLAN 14th, by the EILEENMERE 487th.

Note . . .

Dave Dalgety, Manning, Iowa, is selling TWO WELL BRED ERICA HEIFERS in our sale.

For your catalog please write:

Frank Hoelscher, *Sale Manager* **Arcadia, Iowa**

COLS. J. E. HALSEY and NED COLLISON, Auctioneers

MAURICE W. BONEY, for the Aberdeen-Angus JOURNAL

Prince Sunbeam 26th 629417; I. L. Pitts, Trimble, Tennessee 460.00

CLASS IV

MAF Blackcap Rose 2d 1143419, (Meier Angus Farms), calved 7-28-48; sire, Double Blackcapmere 796305; E. H. Sanders, Hughes, Arkansas 500.00

Patti Pride A. 1087783, (Geo. Alphin & Sons), calved 7-5-48; sire, Alphin Beaumere 855609; Jack Fields, Tiptonville, Tennessee 610.00

Alphin Farm Erica 1081526, (Birney Alphin), calved 6-6-48; sire, Blackcap Eileenmere F. 4th 875230; H. D. Pevahouse, Decaturville, Tennessee 560.00

Pitt's Model 13th 1075499, (I. L. Pitts), calved 5-2-48; sire, Elba's Eileenmere F. 797522; Wilford McMahan, Rames, Tenn. 550.00

Lady Martha P. 1077304, (I. L. Pitts), calved 6-3-48; sire, Elba's Eileenmere F. 797522; W. A. Maddox, Whiteville, Tenn. 450.00

Boquet of White Oaks 1179493, (M. H. Gieseck), calved 6-13-48; sire, Envious Elbanor 556708; Chas. P. Dockery, Hernando, Mississippi 410.00

Enchantrene of Birdeye 1125532, (Hudson Wrenn), calved 6-7-48; sire, Barbeam Prince 4th 788666; E. H. Sanders, Hughes, Arkansas 400.00

Anita Lass of Birdeye 1086710, (Hudson Wrenn), calved 5-4-48; sire, Prince Sunbeam 26th 629417; L. T. Senter, Aberdeen, Mississippi 400.00

Cliff's Pride 1159649, (Cliff Davis), calved 8-29-48; sire, Highland's Bandolier 24th 874671; Buford Warden, Lucy, Tennessee 340.00

CLASS V

Modesty of W. A. F. 1159634, (F. E. Warren), calved 12-22-48; sire, Highlands' Bandolier 24th 874671; W. F. Moore, Byhalia, Mississippi 450.00

Blackcap Eileen A. 1162533, (Geo. Alphin & Sons), calved 10-27-48; sire, Alphin Beaumere 855609; H. D. Pevahouse, Decaturville, Tennessee 600.00

Cliff's Nosegay 1159650, (Cliff Davis), calved 9-3-48; sire, Blackcap Burlam 930-675; Vance Carrington, Collierville, Tenn. 385.00

Black Model Eileenmere 1149669, (I. L. Pitts), calved 11-27-48; sire, Elba's Eileenmere F. 797522; W. C. Haynes, Tiptonville, Tennessee 500.00

Cliff's Bandolier Blackbird 1159651, (Cliff Davis), calved 12-9-48; sire, Highlands' Bandolier 24th 874671; W. C. Haynes, Tiptonville, Tennessee 350.00

CLASS VI

Bomber's Enchantress 1161656, (John W. Bruce), calved 2-10-49; sire, Ames Plantation Bomber 762698; J. B. Cooper & Sons, Humboldt, Tennessee 510.00

Cub Lake Princess Eveling 1154857, (Charles P. Dockery), calved 4-8-49; sire, Marydale Prince 10th 1002574; W. W. Humphries, Marianna, Arkansas 400.00

Bluesta of W. A. F. 1159635, (F. E. Warren), calved 2-12-49; sire, Highlands' Bandolier 24th 874671; W. C. Haynes, Tiptonville, Tennessee 500.00

Blackbirdmere of Holly Grove 1139855, (J. B. Lovelace), calved 1-19-49; sire, Everbe 700821; W. C. Haynes, Tiptonville, Tenn. 325.00

Reed's Lillie Martin 23d, (M. A. & A. B. Reed), calved 1-19-49; sire, S. C. Aberdeenmere 2d 883648; W. C. Haynes, Tiptonville, Tennessee 335.00

MONARCA CALF CREEP
COW PIG and HOG-PROOF
Capacity 1000 lbs.
Any handy farm hand can build it. Material costs about $35.00. Will have calves approx. 25% heavier at weaning time on full feed. Handles any feed mixture. CAUTION: Do not try to build without plans, as your mistakes will be costly. Plans and material list $4.00.
MONARCA MANOR FARM, MATTOON, ILL.
Owned and Oper. by The Monarca Oil Co.

Free — Ask for a free "get acquainted" copy of America's top livestock magazine. Send name and address to
THE CATTLEMAN
1109 Burk Burnett Bldg. Fort Worth 2, Texas
NO SALESMAN will call on you — You're NOT obligated!

ESCHER NECK CHAINS
THOUSANDS OF SATISFIED USERS FOR OVER 30 YEARS
- Large Numbers—Provides Quick Easy Identification.
- Hard Brass Plated Chain To Last a Lifetime.
- Easily Fitted Spring Steel Fastener.
- A Type for Every Animal—A Price for Every Pocketbook.

MFG. BY
Schwab & Bacon
Harlan, Iowa
Write for Free Circular

C. E. Reed Production Sale

Wichita, Kansas, March 8th

SUMMARY:

53 Lots	$22,650.00,	average	$ 427.35
23 Bulls	12,230.00,	average	531.73
30 Cows	10,420.00,	average	347.33
Top 5 Head	4,750.00,	average	950.00
Top 10 Head	8,050.00,	average	805.00
Top 15 Head	10,700.00,	average	713.33
Top 20 Head	13,030.00,	average	651.00

Top Bull—Beefmaker 170th 1112585, calved July 28, 1949; sire, Beefmaker 24th 767266; dam, Wichita Evergreen 4th 717-433; consigned by C. E. Reed, Wichita, Kansas; purchased by Wm. A. Davis & Sons, Goodland, Texas 1150.00

Second Top Bull—Beefmaker 107th 928889, calved April 14, 1946; sire, Beefmaker 34th 767266; dam, Queen 63d of Sunbeam 569512; consigned by C. E. Reed, Wichita, Kansas; purchased by O. G. Jenkins & Son, Bucklin, Kansas 1050.00

Third Top Bull—Beefmaker 160th 1112572, calved April 16, 1948; sire, Beefmaker 34th 767266; dam, Wichita Barbara 3d 668477; consigned by C. E. Reed, Wichita Kansas; purchased by Claussen Bros., Russell, Kansas 1000.00

Top Cow (Tie)—Elbina of Wichita 12th 997728; calved May 9, 1947; sire, Beefmaker 21st 657267; dam, Elbina 72d of Greenview 510336; consigned by C. E. Reed, Wichita, Kansas; purchased by Chester Davidson, Rocky Comfort, Mo. 600.00

Top Cow (Tie)—Erica P. 2d of K. D., calved May 5, 1949; sire, Bandolier 81st of Wilton 836835; dam, Fairview Erica P. 1022287; consigned by Lloyd Ericson, Marquette, Kansas; purchased by Chester Davidson, Rocky Comfort, Missouri 600.00

Second Top Cow—Queen 4th of F. W. 1103807, calved March 6, 1948; sire, Beefmaker 70th 869131; dam, Hershmere Queen 3d 845315; consigned by Falling Water Angus Farm, Eureka, Kansas; purchased by Chester Davidson, Rocky Comfort, Missouri 525.00

BULLS:

Beefmaker 107th 928889, (C. E. Reed), calved 4-14-46; sire, Beefmaker 34th 767-266; O. G. Jenkins & Son, Bucklin, Kans. 1050.00

Beefmaker 160th 1112572, (C. E. Reed), calved 4-16-48; sire, Beefmaker 34th 767-266; Claussen Bros., Russell, Kansas 1000.00

Beefmaker 168th 1112583, (C. E. Reed), calved 7-21-48; sire, Beefmaker 34th 767-266; Luther Riggs, Tulsa, Oklahoma 800.00

Beefmaker 170th 1112585, (C. E. Reed), calved 7-28-48; sire, Beefmaker 34th 767-266; Wm. A. Davis & Sons, Goodland, Texas 1150.00

Beefmaker 173d 1122621, (C. E. Reed), calved 9-28-48; sire, Beefmaker 34th 767-266; Luther Riggs, Tulsa, Oklahoma 750.00

Beefmaker 175th 1122623, (C. E. Reed), calved 11-14-48; sire, Beefmaker 106th 928888; Claussen Bros., Russell, Kansas 750.00

Beefmaker 179th 1186914, (C. E. Reed), calved 4-16-49; sire, Beefmaker 106th 928888; Fred Shaffer, Russell, Oklahoma 200.00

Beefmaker 183d 1186920, (C. E. Reed), calved 4-28-49; sire, Beefmaker 21st 657-267; Cletus Neville, Wichita, Kansas 300.00

Beefmaker 186th 1186923, (C. E. Reed), calved 5-15-49; sire, Beefmaker 21st 657-267; Joe Gaines, Peabody, Kansas 265.00

Beefmaker 193d 1186928, (C. E. Reed), calved 8-2-49; sire, Beefmaker 21st 657267; J. E. Hinton, Tyracuse, Kansas 175.00

Coquette's Prince of K. D. 1138507, (Lloyd Ericson), calved 9-4-48; sire, Beefmaker 81st 869145; N. B. Harbaugh, Medicine Lodge, Kansas 500.00

Harona Elban 1156336, (Harold J. Eson), calved 4-20-48; sire, Beefmaker 34th 767-266; George Carpenter, Matfield, Kansas 500.00

Beefmaker 11th of F. W., (Falling Water Angus Farm), calved 12-13-48; sire Beefmaker 70th 869131; Luther Riggs, Tulsa, Oklahoma 385.00

Valley Ridge Erian 731299; (C. E. Reed), calved 3-1-43; sire, Erian of Maize 632-917; John Wilson, Dodge City, Kansas 500.00

Queen Ann's Lad 1128776, (C. E. Reed), calved 4-5-48; sire, Beefmaker 41st 767-278; Joe Fletcher, Mead, Kansas 600.00

Sedgwick's Blackcapmere 139th 1086787, McCurry Brothers), calved 2-18-48; sire, Sedgwick's Beam 761918; Luther Riggs, Tulsa, Oklahoma 500.00

Beefmaker 1st A. S.; (Carl Schmidt), calved 2-6-49; sire, Beefmaker 41st 767278; Walter Hupp, Newton, Kansas 185.00

Duke of Eb Elta 4th 1191906, (Carl Schmidt), calved 7-4-49; sire, Prince's Duke of Sha-Don 914100; Ernest Woolworth, Wichita, Kansas 175.00

Beefmaker 2d A. S., (Carl Schmidt), calved 7-15-49; sire, Prince's Duke of Sha-Don 914100; Charles R. Brown, Oxford, Kan. 175.00

Proud Boy of Derby 5th 1186632, (L. R. Goodin and Son), 863349; John E. Davis, Wellington, Kansas 300.00

Sedgwick's Blackcapper 4th 1078464, (McCurry Brothers), calved 10-15-47; sire, Sedgwick's Beam 761918; H. H. Hunt, South Haven, Kansas 550.00

Sedgwick's M. B. Prince 1164566, (McCurry Brothers), calved 11-12-48; sire, Beefmaker 108th 928890; Arnold Ott, Cherokee, Oklahoma 575.00

Sedgwick's Ever Prince 1164567, (McCurry Brothers), calved 11-10-48; sire, Beefmaker 108th 928890; Luther Riggs, Tulsa, Oklahoma 750.00

COWS:

Elbina of Wichita 12th 997728, (C. E. Reed), calved 5-9-47; sire, Beefmaker 21st 657267; Chester Davidson, Rocky Comfort, Missouri 600.00

Elbina of Wichita 13th 1067140, (C. E. Reed), calved 9-11-47; sire, Eileenmere 661st 793986; Joe Fletcher, Mead, Kansas 410.00

Wichita Evergreen 20th 1079083, (C. E. Reed), calved 1-4-48; sire, Evidence Blackcap 730487; Bar K. Farms, Sterling, Kansas 240.00

Wichita Evergreen 23d 1112564, (C. E. Reed), calved 3-31-48; sire, Eileenmere 661st 793986; Eugene Neal, Caldwell, Kansas 275.00

Wichita Coquette 4th 1112577, (C. E. Reed), calved 6-5-48; sire, Envious Eric of D. & R. W. 711832; Henry Guttridge, Liberal, Kansas 350.00

Wichita Dolores 5th 1112581, (C. E. Reed), calved 7-20-48; sire, Beefmaker 34th 767-266; F. R. Cottle, Wellington, Kansas 400.00

Grade Cow, calved 4-30-48; (C. E. Reed), sire, Beefmaker 21st 657267; Henry Guttridge, Liberal, Kansas 250.00

Grade Cow, (C. E. Reed), calved 5-13-48; sire, Envious Eric of D. & R. W. 711832; Uriel W. Brown & Son, Liberal, Kansas 335.00

Wichita Erica 39th 1186907, (C. E. Reed), calved 3-28-49; sire, Beefmaker 106th 928888; Henry Guttridge & Son, Liberal, Kansas 430.00

Wichita Erica 36th 1186908, (C. E. Reed), calved 3-29-49; sire, Beefmaker 107th 928889; Uriel W. Brown & Son, Liberal, Kansas 350.00

Wichita Barbara 22d 1186916, (C. E. Reed), calved 4-26-49; sire, Beefmaker 21st 657267; Joe S. Vague, Bloomington, Kansas 300.00

Wichita Erica 38th 1186917, (C. E. Reed), calved 4-26-49; sire, Beefmaker 21st 657-267; Joe Gaines, Peabody, Kansas 325.00

Wichita Erica 40th 186918, (C. E. Reed), calved 4-27-49; sire, Beefmaker 21st 657-267; Joe S. Vague, Bloomington, Kansas 275.00

Wichita Blackbird 16th 1186921, (C. E. Reed), calved 4-29-49; sire, Beefmaker 21st 657267; Joe S. Vague, Bloomington, Kansas 300.00

Queen 4th of F. W. 1103807, (Falling Water Angus Farm), calved 3-6-48; sire, Beefmaker 70th 869131; Chester Davidson, Rocky Comfort, Missouri 525.00

Lady 2d of F. W. 1143382, (Falling Water Angus Farm), calved 12-16-48; sire, Beefmaker 70th 869131; Henry Guttridge & Son, Liberal, Kansas 490.00

Jessie L. 7th A. S. 1191895, (Carl Schmidt), calved 3-17-49; sire, Prince's Duke of Sha-Don 914100; Joe Gaines, Peabody, Kansas 320.00

Black Beauty 128th A. S. 1191896, (Carl Schmidt), calved 3-25-49; sire, Prince's Duke of Sha-Don 914100; Joe S. Vague, Bloomington, Kansas 310.00

Long's Pride Lass 2d A. S. 1191897, (Carl Schmidt), calved 4-1-49; sire, Beefmaker 41st 767278; Joe Gaines, Peabody, Kansas 250.00

Millie Jane A. S. 1191907, (Carl Schmidt), calved 7-5-49; sire, Prince's Duke of Sha-Don 914100; Joe Gaines, Peabody, Kansas 220.00

Y. S. A. Louise L. 6th A. S. 1191902, (Carl Schmidt), calved 6-27-49; sire, Prince's Duke of Sha-Don 914100; Joe S. Vague, Bloomington, Kansas 245.00

Daisy D. of Cedar Row A. S. 1191900, (Carl Schmidt), calved 6-19-49; sire, Prince's Duke of Sha-Don 914100; Joe S. Vague, Bloomington, Kansas 250.00

Y. S. A. Proud Violet A. S. 1191904, (Carl Schmidt), calved 7-2-49; sire, Prince's Duke of Sha-Don 914100; Joe S. Vague, Bloomington, Kansas 230.00

Goodin's Bandolier's Spades 1186636, (L. R. Goodin and Son), calved 3-29-49; sire, Bandolier Pride 9th 863349; Joe S. Vague, Bloomington, Kansas 300.00

Sedgwick's Irena 2d 1164558, (McCurry Brothers), calved 12-4-48; sire, Sedgwick's Beam 761918; Cox Angus Farm, Assaria, Kansas 300.00

Sedgwick's Vogue Bandy 1164559, (McCurry Brothers), calved 12-15-48; sire, Sedgwick's Beam 761918; Bill Oathout, Caldwell, Kansas 310.00

Sedgwick's Miss Kaymar 1164565, (McCurry Brothers), calved 10-20-48; sire, Beefmaker 108th 928890; Joe Gaines, Peabody, Kansas 300.00

Miss Heiress of Sedgwick 2d 1179467, (McCurry Brothers), calved 3-26-49; sire, Sedgwick's Beam 761918; Marvin Oathout, Caldwell, Kansas 300.00

Miss Blackcap of K. D., (Lloyd Ericson), calved 5-4-49; sire, Beefmaker 81st 869-145; Cox Angus Farm, Assaria, Kansas 300.00

Erica P. 2d of K. D., (Lloyd Ericson), calved 5-5-49; sire, Bandolier 81st of Wilton 836835; Chester Davidson, Rocky Comfort, Missouri 600.00

North Dakota Futurity

Show and Sale, March 7 and 8

At the Annual meeting of the North Dakota Aberdeen-Angus Breeders' Association, W. A. Plath, Davenport; John Skadberg, Carrington; and Clyde Barks, Egeland; were elected directors for a term of three years. Ray Buchanan was re-elected secretary and sale manager for this group, which plans a series of June and fall sales during the current year.

The Red River Valley fair at Fargo is offering a thousand dollar premium list for Aberdeen-Angus breeders and the group voted to hold the annual show and sale at Fargo. The National Association will add twenty percent to the premiums offered for Aberdeen-Angus at this Fargo show.

The North Dakota Aberdeen-Angus Breeders are working toward a range bull sale to be featured next year, also voted to set up a fund for awards for club boys and girls who show top Aberdeen-Angus calves at 4-H club achievement days in counties. Plans were also proposed for a concentrated advertising program including uniform emblems on letterheads and all advertising used by members as well as a uniform method of roadside signs for the members of the North Dakota Association. Following is a report of the Futurity Show and Sale held at Valley City, North Dakota, on March 7th and 8th.

CONSIGNORS: Henke Stock Farm, Hannover, North Dakota; Raymond Miller, Buffalo, North Dakota; Wilbert Henke, Hannover, North Dakota; Lauren A. Saunders and Sons, Buffalo, North Dakota; Mr. and Mrs. L. H. Moore, Cogswell, North Dakota; Arland Frost, Harvey, North Dakota; James A. Feil, Fortuna, North Dakota; B. C. Scholl and Son, Washburn, North Dakota; Don Cameron, Westhope, North Dakota; Goldberg Stock Farm, Moorhead, Minnesota; Maier Stock Farm, Blue Grass, North Dakota.

Staehr Brothers Stock Farms, Douglas, North Dakota; John Skadberg and Sons, Carrington, North Dakota; North Dakota Agricultural College, Fargo, North Dakota; Agassiz Farms, Davenport, North Dakota; John Dethloff, Harvey, North Dakota; C. C. Seibold and Son, Cathay, North Dakota; John Dawson and Son, Mandan, North Dakota; Wesley D. Moore, Cogswell, North Dakota; Lokan Homestead, Brocket, North Dakota; Nelson Brothers, Fairdale Stock Farm, Braddock, North Dakota; Saugstad Brothers, Fingal, North Dakota; Verona View Farm, Verona, North Dakota; Olson Brothers, Leonard, North Dakota; Henry Kranzler, Lehr, North Dakota; Marlene Henke, Hannover, North Dakota; Marshall Stock Farm, Oreska, North Dakota.

Judges: FRED S. HULTZ, Fargo, North Dakota; H. H. KILDEE, Ames, Iowa; CARROLL PLAGER, Austin, Minnesota; LARRY A. MILLER; Roggen, Colorado; O. M. KISER, Crookston, Minnesota.

BULLS:

Class 1, (7 shown): 1—Henke's Eliminator 27th 1165609, Henke Stock Farm; 2—Primrose's Eliminator W. 1184780, Wilbert Henke; 3—Brant's Prince of Dakota 1105905, Lauren A. Saunders and Sons; 4—Black Brenz 15th of Cornell 1166377, Raymond Miller; 5—Fortuna's Revolution Model 1162804, James A. Feil; 6—Predominator of Ar-Land, Arland Frost; 7—Pride Prince of Washburn, H. C. Scholl and Son.

Class 2, (15 shown): 1—Cameron's Lucy Lass 1127723, Don Cameron; 2—Erica of Moorhead 16th 1102287, Goldberg Stock Farm; 3—Georgina of Moorhead 6th 1102289, Goldberg Stock Farm; 4—Padington of Hill 2d 1105904, Lauren A. Saunders and Son; 5—Blackcap 5th of Ar-Land, Arland Frost; 6—Elbo of Carrington 4th 1114301, John Skadberg and Sons; 7—Juana of N. D. A. C. 1142164, North Dakota Agricultural College; 8—Bardella of Wells 1178816, John Dethloff; 9—Cossete's Lassie, H. C. Scholl and Son; 10—Primrose P. M. 2d 1100130, Maier Stock Farm; 11—Eline of Agassiz 2d, Agassiz Farms; 12—Blackbird Revella of Agassiz 2d, Agassiz Farms; 13—Darlene of Golden Gaits 3d 1166376, Raymond Miller; 14—Staehr's Lady 1100648, Staehr Brothers Stock Farms; 15—Blackbird Blossom H. 22d 1170894, Henke Stock Farm.

Class 3, (11 shown): 1—Dakota's Erica 1190130, Lauren A. Saunders & Son; 2—Henke's Eliminator

Home of The EPPONIANMERES

EPPONIANMERE 2d was Grand Champion at Illinois and Indiana State Fairs. . . . Reserve Champion at 1947 American Royal. Grand Champion at Denver 1948. We have some extra good half-brothers and sisters of this Champion for sale.

GEORGE A. WILLIAMS, JONESBORO, TENN.

Ames Plantation

Invites

All lovers of Good Beef Cattle, especially Top Quality Aberdeen-Angus Breeding Cattle to inspect our breeding plant and our most excellent herd from which has come a gerat many of the National celebrities. . . . We always have something to sell.

Ames Plantation — Grand Jct., Tenn.

R. H. SCOTT, Mgr. — HOBART AMES, Owner

Sturdy Oak Farms

Breeding the Type of Cattle that Make Money for Farmers

C. E. WILLIAMS

GRIFFIN, GEORGIA

Hacienda de Los Reyes

IN THE HEART OF THE FERTILE SAN JOAQUIN

Registered **Aberdeen-Angus** Commercial

Phone 79-R-1 or 47-J-2

Mr. and Mrs. Wm. G. Volkmann, Jr., Selma, California

Master Prince of McCartt 1060573, *one of Our Herd Bulls*

Sire: ★★MASTER PRINCE of SUNBEAM 1000000
- ★Prince Sunbeam 29th 629408 Nat'l Sale Champion
  - ★★Black Prince of Sunbeam 504521
    - ★★★Black Peer of St. Albans
    - ★Pride 17th of Sunbeam
  - Erica Marie of Sunbeam 543531
    - Revolution 81st 419223
    - Erica Marie 9th 434227
- ★Edwina 10th of Oklahoma 686237
  - Master Page 484244
    - Evascus of Page 428029
    - Miss Naomi 420070
  - Edwina 7th of Oklahoma 485463
    - Eroica of St. Albans
    - Edwina 6th of Oklahoma

Dam: MISS BURGESS 18th 629680
- ★★Envious Blackcap B. 6th 504417
  - ★★★Envious Marshall 3d 438496
    - ★Excelsior Marshall 3d
    - ★Eulogy of Leamoor
  - ★Blackcap Lassie B. 9th 459883
    - Burgess Marshall 3d
    - Blackcap Harrison 68th
- Maid of Rose Hill 441905
  - Elgon Marshall 2d 423074
    - ★Earl Marshall 183780
    - Enquiry of Eldeen 350461
  - ★Imp. Maid of Bummers 346283
    - Prince Blueblood of Ballin
    - ★Bessie Bummer 2d 346230

In order to give JOURNAL readers an opportunity to acquaint themselves with our herd we have decided to present in each issue hereafter the complete tabulation of one individual, beginning with our HERD BULLS. ★A producer of an Int. Gr. Ch. ★★An Int. Gr. Ch. ★★★Both a producer of, and an Int. Gr. Ch. Stop in and see them.

J. H. McCartt Farms — Wartburg, Tennessee

33d, Henke Stock Farm; 3—Vondolier of Fairville 1158296; 4—Primrose's Barbaro 11th 1183225, Staehr Brothers Stock Farms; 5—Bendolier of Carrington, John Skadberg & Sons; 6—Eliminator 3d of Riverview, Saugstad Brothers; 7—Entry, Raymond Miller; 8—Moore's Black Prince 4th 1192404, Wesley D. Moore; 9—Barbo 3d of Ar-Land, Arland Frost; 10—Prince Barry of Agassiz 2d, Agassiz Farms; 11—Black Jester of Agassiz 2d, Agassiz Farms.

Class 4, (14 shown): 1—Cameron Kinochtry Lass 2d, Don Cameron; 2—Princess of Moorhead 6th, Goldberg Stock Farm; 3—Evelyn of Leonard 1149-779, Olson Brothers; 4—Erica of Moorhead 18th, Goldberg Stock Farm; 5—Hills Queen 4th 1190132, Lauren Saunders and Son; 6—Entoria Erica of Fairdale 14th, Nelson Brothers, Fairdale Stock Farm; 7—Blackcap of Agassiz, Agassiz Farms; 8—Entry, Maier Stock Farm; 9—Entry, Maier Stock Farm; 10—Eileenmere's Ellen 1146922, Marshall Stock Farm; 11—Evening Tinge 1st of Helendale, Olson Brothers; 12—Moore's Queen 1192401, Wesley D. Moore; 13—Lakota Black Etta 6th 1194697, Loken Homestead; 14—Miss Wix 3d of Riverview, Saugstad Brothers.

Class 5, (8 shown): 1—Lakota Thickset Lad 2d 1194709, Loken Homestead; 2—Camerons Bonnie Lad 15th, Don Cameron; 3—Bar of Fairdale 2d, Nelson Brothers Fairdale Stock Farm; 4—Eliminator 5th of Riverview, Saugstad Brothers; 5—Bandolier of Carrington, John Skadberg and Sons; 6—Prince 11th of Sheyenne, Saugstad Brothers; 7—Prince Quality of Agassiz, Agassiz Farms; 8—Moore's Black Prince 2d 1192407, Wesley D. Moore.

Class 6, (11 shown): 1—Pride Cosette 2d of Ar-Land, Arland Frost; 2—Barbara's Lass H. 20th, Marlene Henke; 3—Blackbird of Fairdale 134th, Nelson Brothers, Fairdale Stock Farm; 4—Black Jestress 3d of Ar-Land, Arland Frost; 5—Blackcap of Wells 1178821, John Dethloff, Jr.; 6—Prince's Blackcap of N. D. A. C. 1190339, North Dakota Agricultural College; 7—Camerons Blackcap Lass 2d, Don Cameron; 8—Marshalls Primrose 11th, Maier Ranch; 9—Moore's Buxom Rose 2d 1192408, Wesley D. Moore; 10—Blackbird of Riverview 14th, Saugstad Brothers; 11—Brant's Lassie of Lehr 1170927, Henry Kranzler.

Champion Female: Pride Cosette 2d of Ar-Land, Arland Frost.

Reserve Champion Female: Entry, Jr. Futurity Class, Marlene M. Henke.

Champion Bull: Henke's Eliminator 27th 1165609, Henke Stock Farm.

Reserve Champion Bull: Lakota Thickset Lad 2d, Loken Homestead.

SUMMARY:

65 Lots	$24,940.00, average	$ 383.69
27 Bulls	12,885.00, average	477.22
38 Cows	12,055.00, average	317.23
Top 5 Head	4,335.00, average	867.00
Top 10 Head	7,655.00, average	765.50
Top 15 Head	10,195.00, average	679.66
Top 20 Head	12,345.00, average	617.25

Top Bull—Blackster of Lakota 2d 1152583, calved August 3, 1948; sire, Pride's General of Lakota 953122; dam, Black Lady of L. H. 3d 953124; consigned by Loken Homestead; purchased by P. W. Scott, Hecla, South Dakota **1075.00**

Second Top Bull—Chief of Eric 1142667, calved April 25, 1948; sire, Erica's Eric of Hill River 3d 726009; dam, Blue Blood's Dolly 4th 783625; consigned by Marshall Stock Farm; purchased by Loren Miller, Buffalo, North Dakota **750.00**

Top Cow—Cameron's Lacy Lass 5th 1127-723, calved September 1, 1946; sire, Craven's Revolution Bonnie Lad 897594; dam, Craven's Revolution Lucy 3d -78765-; consigned by Don Cameron; purchased by Lake Street Farm, Drake, North Dakota **1300.00**

Second Top Cow—Juana Erica of N. D. A. C. 1138984, calved July 3, 1946; sire, Prince Bell Boy of Ada 603273; dam, Juana Erica 4th of Ada 641121; consigned by North Dakota Agricultural College; purchased by J. B. Cook, Fargo, North Dakota **600.00**

SALE BULLS:

Ensign Marshall of Bottineau 1084491, (Don Cameron and J. A. Toms), calved 8-3-48; sire, Craven's Revolution Jock 897596; Earl Elkins, Taylor, North Dakota 710.00

Brigadier of Rose Coulee, (Joe Cook), calved 5-25-48; sire, Guerson of Glencarnock 831435; Sherman Zink, Pengree, North Dakota 350.00

Black Opel Prince, (Lyle Dawson), calved 4-24-48; sire, Black Prince of Sky Ranch 877277; Grunefelder Brothers, Braddock, North Dakota 600.00

Entry, (John Dawson and Son), calved 3-14-49; sire, Elon of Bordulac 691365; Henry H. Baasch, Tower City, North Dakota 315.00

Barbess 3d of Ar-Land 1088897, (Arland Frost), calved 4-5-48; sire, Barbel of Bordulac 755495; Henning A. Anderson, Elbow Lake, Minnesota 700.00

Glencarnock Zar 1141322, (Glencarnock Stock Farm), calved 5-14-48; sire, Zar 26th of Ada 585127; Maynard Schuette, Braddock, North Dakota 400.00

Estimator of Glencarnock 1037953, (Glencarnock Stock Farm), calved 5-28-47; sire, Burgess Eston 2d 550290; Hardy Stock Farm, Ross, North Dakota 620.00

Bar Prince of Moorhead 3d 1102286, (Max Goldberg), calved 7-24-48; sire, Prince of Sky Ranch 22d 956522; W. E. and Clifford Bush, Britton, South Dakota 500.00

Prince Eric of Moorhead 3d 1188715, (Max Goldberg), calved 2-5-49; sire, Prince Quality 2d of Bar-W 987677; Emery Person, Battle Lake, Minnesota 325.00

Blackster of Lakota 2d 1152583, (Loken Homestead), calved 8-3-48; sire, Pride's General of Lakota 953122; P. W. Scott, Hecla, South Dakota 1075.00

Chief of Eric 1142667, (Marshall Stock Farm), calved 4-25-48; sire, Erica's Eric of Hill River 3d 726009; Loren Muir, Buffalo, North Dakota 750.00

Black Brens 15th of Cornell 1166377, (Ray Miller), calved 9-12-48; sire, Bessie's Eston 894335; George Schuller, Claremont, South Dakota 325.00

Eston of Montrose, (Ray Miller), calved 1-11-49; sire, Bessie's Eston 894335; Melvin Wollmuth, Douglas, North Dakota 510.00

Moore's Blue Ribbon Boy 1189676, (Mr. and Mrs. L. H. Moore), calved 11-21-48; sire, Prince 11th of Sky Ranch 905904; Fred McMahan, Oakes, North Dakota 300.00

Moore's Black Prince 1192402, (Wesley D. Moore), calved 3-25-49; sire, Prince 11th of Sky Ranch 905904; Kenneth Merkel, Crete, North Dakota 330.00

Boxer Bar of Fairdale 1160756, (Nelson Brothers), calved 7-3-48; sire, Barbaro 13th of Page 872723; Klein Brothers, Le Moure, North Dakota 355.00

Ensign of N. D. A. C. 1132353, (North Dakota Agricultural College), calved 5-20-48; sire, Prince Bell Boy of Ada 603-273; Clyde Barks, Egeland, North Dakota 700.00

Pride Barry of Agassiz 1123431, (W. A. Plath), calved 4-26-48; sire, Blackcap Barry 2d 600061; George Dingman, Fargo, North Dakota 410.00

Prince 2d of Sheyenne 1111967, (Saugstad Brothers), calved 4-13-48; sire, Prince 5th of Sky Ranch 877279; Bennett Ranch, Hecla, South Dakota 320.00

Prince 9th of Sheyenne 1111977, (Saugstad Brothers), calved 7-2-48; sire, Prince 5th of Sky Ranch 877270; Robert Dunwoodie, Pingree, North Dakota 300.00

Dakota's Black Pride 1085687, (Lauren A. Saunders and Son), calved 7-6-48; sire, Premier of Pride's Queen 937453; Henning Peterson, Steel, North Dakota 500.00

Brant's Prince of Dakota 1105905, (Lauren A. Saunders and Son), calved 9-25-48; sire, Premier of Pride's Queen 937453; E. E. Frimmer, Wyndemere, North Dakota 400.00

Pride Prince of Washburn, (H. C. Scholl and Son), calved 12-26-48; sire, Prince 48th of Sky Ranch 956517; Herman Bath, Verona, North Dakota 295.00

Eileenmere of Carrington 1114290, (John Skadberg and Sons), calved 5-30-48; sire, Eileenmere 669th 794001; Ed Hoge, Bismarck, North Dakota 400.00

Barbara's Lad 2d of Douglas 1100642, (Staehr Brothers), calved 4-27-48; sire, Barbara's Barbaro 6th 874041; Hans M. Hanson, Dazey, North Dakota 370.00

Katherine's Barbaro 5th 1145837, (Staehr Brothers), calved 12-27-48; sire, Barbara's Barbaro 6th 874041; Ralph M. Hoadley, Pelican Rapids, Minnesota 225.00

Eric of Tappen 1107382, (Cecil C. Wallner), calved 3-14-48; sire, Eric of Dry Lake 754394; Lloyd Brousseau, Steel, North Dakota 400.00

COWS:

Marshalita of Clark Valley, (Kenneth Alderin), calved 1-2-49; sire, Anna's Primrose J. 984803; George Hardmeyer, Mott, North Dakota 215.00

Jay's Bluebell, (Kenneth Alderin), calved 4-9-49; sire, Anna's Primrose J. 984803; Klein Brothers, La Moure, North Dakota 130.00

Cameron's Lucy Lass 5th 1127723, (Don Cameron), calved 9-1-48; sire, Craven's Revolution Bonnie Lad 897594; Lake Street Farm, Drake, North Dakota 1300.00

Entry, (John Dawson and Son), calved 2-25-49; sire, Elon of Bordulac 691365; Klein Brothers, La Moure, North Dakota 175.00

Entry, (John Dawson and Son), calved 3-2-49; sire, Elon of Bordulac 691365; Klein Brothers, La Moure, North Dakota 195.00

Entry, (John Dawson and Son), calved 3-8-49; sire, Enchanter 6th of Bordulac 903471; Klein Brothers, La Moure, North Dakota 195.00

Bardella of Wells 1178816, (John Dethloff), calved 12-10-48; sire, Leader 3d of Bordulac 651467; George Schuller, Claremont, South Dakota 245.00

Beta of Ar-land 1088908, (Arland Frost), calved 7-12-48; sire, Barbel of Bordulac

Raise . . .

Berkshires

the ABERDEEN-ANGUS of the PORCINE WORLD.

☆ ☆ ☆

For information concerning this Great Breed address

Berkshire News

410 S. 5th St. Springfield, Illinois

More Profits with Meat-Type HAMPSHIRES

✓Better Mothers
✓Cheaper Gains

Hampshire brood sows are the best of all mothers, can be depended on for an extra pig to each husky twice-a-year litter. You save feed, too, with market-topping meat-type Hampshires. Fast growing, early maturing, easy feeding; unequalled rustlers and pasture grazers. WRITE TODAY for Free Illustrated booklet about Hampshires: location of 100 bred sow sales; addresses of nearby breeders.

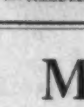

FREE!

SPECIAL: 6 mo. subscription to Hampshire Herdsman, breed magazine—Send 50c to

HAMPSHIRE SWINE REGISTRY

804 Commerce Bank Bldg., Peoria, Ill.

BRED SOWS

By Mail Order!

Save time and time! Let our expert Fieldmen select your bred sows, at your price . . . a free service . . . satisfaction guaranteed.

Write for details.

May Time

is

Calf Time

and

time to TATTOO

and CHAIN

Those Baby Calves

—

We'll be glad to supply your needs and PROMPTLY TOO

—

Morford

The Chain Man

IOWA CITY, IOWA

WESTON'S

LIVESTOCK BRUSHES

A complete line of Hand-made brushes for the fastidious stockman. Made in our own factory of highest quality materials by expert workmen.

No. 1 Rice Root, each	$1.50
No. 2 White Tampico Fibre	1.75
No. 3 Mixed Gray Tampico	2.00
No. 4 Black Tampico, very soft	2.25

Above brushes postpaid

Write for FREE *General Catalogue*

WESTON MFG. & SUPPLY CO.

1937 Speer Blvd. Denver, Colo.

Complete BLACKLEG PROTECTION with ONE Dose!

Play Safe! Use the Time-Tested Pioneer Combination Product

FRANKLIN Clostridium Chauvei-Septicus Bacterin

TEN YEARS ago Dr. Franklin was among the first to envision the need of combining into one dose the immunizing elements for both BLACKLEG AND MALIGNANT EDEMA. Thorough laboratory and field testing proved the practicability of this method.

Eight years ago the Franklin Company first put this improved combination product on the market. Stockmen then began to vaccinate against both diseases with one dose. Demand rapidly increased from year to year. . . . Today this pioneer combination product has largely supplanted the straight Blackleg bacterin, now exceeding 18,000,000 calves that have been immunized. . . . Franklin provides this additional protection at no additional cost.

Your local Franklin dealer keeps a convenient supply under proper refrigeration. Name of nearest dealer and copy of latest Franklin catalog gladly sent upon request.

O. M. FRANKLIN SERUM COMPANY

Denver Wichita Kansas City Amarillo Alliance Fort Worth Salt Lake City
North Portland El Paso Los Angeles Marfa Billings Calgary

FRANKLIN Products are Available Almost Everywhere.

FRANKLIN VACCINES SUPPLIES

The Poland China World

The only magazine covering the entire Poland China Field, serving the breeders with a Field Force of efficient and competent men who have had years of practical experience.

Subscription Rates:

$1.00 for one year
$2.00 for three years

501 Garver Bldg.

DES MOINES 9, IOWA

Finest of all low cost tractors. Plows, discs, harrows, mows, saws, plants, hazis, etc. Has draw-bar pull for many jobs. Powerful, economical and super durable. Smartly engineered. Makes play out of hard irksome jobs. Excellent working visibility. Honor built. Designed for farmers, truck gardeners, private homes, estates, etc. Adjustable wheel widths. 16-inch row clearance. Has 3-speed Warner transmission, Rockford Clutch, 2 individual brakes, large roomy spring supported seat. Plow lift, auto type steering. Sold only direct to user at unusually low price. Prompt shipment. FREE details. In our 46th year. OTTAWA MFG. CO. 1-076 Garden St., Ottawa, Kan.

GET THE FACTS

AND YOU'LL GET

SILVER KING

3-IN-1 CATTLE CHUTE

FOR RESTRAINING • LOADING • HAULING
SAFER FOR MAN AND ANIMAL

PAT. NO. 2486102

FREE ILLUSTRATED LITERATURE

Write today for this picture story of the SILVER KING in action. Just send your name and address on a penny post card to Heldenbrand & Son Mfg. Co., 1500 S. Agnew, Oklahoma City 8, Okla. Phone 7-5757—6-5858.

T.M. REG. U. S. PAT. OFF.

SILVER KING PRODUCTS

HELDENBRAND & SON MFG. CO.

1500 S. AGNEW OKLAHOMA CITY, OKLA. PHONE 7-5757

ONE OF THE CATTLE CHUTE WORLD

755495; Emery and Lavona Person, Battle Lake, Minnesota 325.00

Queen L. 2d of Ar-land, (Arland Frost), calved 12-12-48; sire, Barbel of Bordulac 755495; Walter F. Gorder, Bottineau, North Dakota 310.00

Duchess of Glencarnock 6th –96813–, (Glencarnock Stock Farm), calved 6-10-48; sire, Glencarnock Barbaro 2d 1007675; Charles Rust, Cogswill, North Dakota 300.00

Glencarnock Eurotia 17th –96810–, (Glencarnock Stock Farm), calved 7-10-48; sire, Glencarnock Barbaro 2d 1007675; Arthur Evervold, Battle Lake, Minnesota 250.00

Blackbird 73d C. 1194256, (Max Goldberg), calved 5-12-48; sire, Energy's Bandolier 739990; Klein Brothers, La Moure, North Dakota 295.00

Erica of Moorhead 15th 1188717, (Max Goldberg), calved 2-25-49; sire, Prince Quality 2d of Bar-W 987677; Behrens Brothers, Collis, Minnesota 350.00

Verona Blackbird 81st 1146877, (Orville Isley), calved 5-21-48; sire, Eribarr of Agassiz 908091; Behrens Brothers, Collis, Minnesota 410.00

Verona Inez 61st 1146872, (Orville Isley), calved 4-24-48; sire, Eribarr of Agassiz 908091; Le Roy L. Bernstein, Souris, North Dakota 500.00

Brant's Queen Mother of Lehr 1170922, (Henry Kranzler), calved 4-6-49; sire, Brant's Eric of Moorhead 3d 875569; E. E. Frimmer, Wyndmere, North Dakota 200.00

Brant's Lassie of Lehr 1170927, (Henry Kranzler), calved 5-9-49; sire, Brant's Eric of Moorhead 3d 875569; Melvin Newman, Hecla, South Dakota 200.00

Lakota Lady 1105348, (Loken Homestead), calved 4-17-48; sire, Pride 4th of Devils Lake 743708; R. K. Olsen, McLead, North Dakota 365.00

Blackbird's Rose 2d 1142668, (Marshall Stock Farm), calved 4-27-48; sire, Erica's Eric of Hill River 3d 726009; Anfin Henrickson, Fort Ransom, North Dakota 270.00

Darlene of Golden Gaits 3d 1166376, (Ray Miller), calved 9-8-48; sire, Bar Exton 16th 1029821; Loren Bernstein, Souris, North Dakota 325.00

Queen of Buffalo, (Ray Miller), calved 12-8-48; sire, Bessie's Exton 894335; George Becker, Sheldon, North Dakota 235.00

Entoria Erica of Fairdale 8th 1126186, (Nelson Brothers), calved 4-11-48; sire, Barbaro 13th of Page 872723; Anfin Henrickson, Fort Ransom, North Dakota 270.00

Entoria Erica of Fairdale 5th 1126220, (Nelson Brothers), calved 5-25-48; sire, Barbaro 13th of Page 872723; Irv. Reidman, Valley City, North Dakota 260.00

Bandolier's Meadow Pride 5th 1138081, (North Dakota Agricultural College), calved 1-1-48; sire, Blackcap Bandolier 2d 908428; Le Roy L. Bernstein, Souris, North Dakota 530.00

Juana Erica of N. D. A. C. 1138084, (North Dakota Agricultural College), calved 7-3-48; sire, Prince Bell Boy of Ada 603273; J. B. Cook, Fargo, North Dakota 600.00

Blackbird 8th of Agassiz 1123432, (W. A. Plath), calved 6-1-48; sire, Erico 20th of Page 663308; Oscar Rustad, Fargo, North Dakota 325.00

Meadow Pride of Agassiz, (W. A. Plath), calved 9-20-48; sire, Erico 20th of Page 663308; Melvin Newman, Hecla, South Dakota 190.00

Proud Barliana of Agassiz 3d, (W. A. Plath), calved 1-4-49; sire, Erica 20th of Page 663308; Melvin Newman, Hecla, South Dakota 225.00

Blackbird of Riverview 9th 1111969, (Saugstad Brothers), calved 4-14-48; sire, Prince 5th of Sky Ranch 877270; George Hardmeyer, Mott, North Dakota 180.00

Riverview Dutchess 1111966, (Saugstad Brothers), calved 4-12-48; sire, Prince 5th of Sky Ranch 877270; Arthur Evervold, Battle Lake, Minnesota 270.00

Padington of Hill 2d 1105904, (Lauren A. Saunders and Son), calved 9-3-48; sire, Premier of Pride's Queen 937453; George Becker, Sheldon, North Dakota 325.00

Hill's Prides 1190134, (Lauren A. Saunders and Son), calved 5-12-49; sire, Premier of Pride's Queen 937453; George Becker, Sheldon, North Dakota 250.00

Erica of Flasher 5th, (Matt Schmidt), calved 5-14-48; sire, Prince of Sky Ranch 34th 956470; Walter F. Gorder, Bottineau, North Dakota 345.00

Erica of Flasher 4th 1115205, (Matt Schmidt), calved 5-15-48; sire, Prince of Sky Ranch 34th 956470; Grunefelder Brothers, Braddock, North Dakota 300.00

Pride of Carrington 6th 1114281, (John Skadberg and Sons), calved 2-8-48; sire, Elban of Red Top 759182; Oscar Rustad, Fargo, North Dakota 400.00

Ladysmith of Carrington 2d 1114300, (John Skadberg and Sons), calved 9-18-48; sire, Elban of Red Top 759182; George Berker, Sheldon, North Dakota 250.00

Staehr's Primrose 2d 1100646, (Staehr Brothers), calved 9-10-48; sire, Barbara's Barbaro 6th 874041; Jay Kirkeid, York, North Dakota 350.00

Staehr's Lady 1100648, (Staehr Brothers), calved 9-18-48; sire, Barbara's Barbaro 6th 874041; George Hardmeyer, Mott, North Dakota 345.00

North Central Missouri

Chillicothe, Missouri, March 7th

SUMMARY:

78 Lots	$35,845.00,	average	$ 459.[illegible]
25 Bulls	10,105.00,	average	404.20
53 Cows	25,740.00,	average	485.[illegible]
Top 5 Head	4,850.00,	average	970.00
Top 10 Head	8,625.00,	average	862.50
Top 15 Head	12,035.00,	average	802.33
Top 20 Head	14,955.00,	average	747.75

Top Bull—Edellor Prince 2d 1172230; calved January 13, 1949; sire, Pride Emerick 3d L. M. T. 894925; dam, Ebony Edellor 849761; consigned by Duffy and Baugher, Trenton, Missouri; purchased by Reed & Lockridge, Jamesport, Missouri 725.00

Second Top Bull—Prince Eric of B. & B. 5th 1197972; calved March 3, 1949; sire, R. L. S. Prince Eric 6th 938475; dam, Queen Ann 79th 958054; consigned by Brockman Bros., Brookfield, Missouri; purchased by A. R. Hammett & Son, Trenton, Missouri 650.00

Top Cow (Tie)—Witchery A. 1182329; calved February 9, 1949; sire, Prince Eric Again 959835; dam, Witch 5th of Lewand's 969831; consigned by Lewis Anderson, Chillicothe, Missouri; purchased by C. T. Ranch, Miami, Oklahoma 1000.00

Top Cow (Tie)—Cole's Superlative Barbara 1043268; calved September 24, 1947; sire, Superlative 711445; dam, Leggett's Barbara 53d 754173; consigned by Wilbur Cole, Bethany, Missouri; purchased by Roy Miller, Columbia, Missouri 1000.00

Top Cow (Tie)—Homeplace Blue Lady 1st 1178630; calved April 1, 1949; sire, Eileenmere 900th 890048; dam, Bluebloed Lady of Ida 61st 852538; consigned by Penney and James, Hamilton, Missouri; purchased by Marycrest Farm, Maloy, Iowa 1000.00

Second Top Cow—Miss Burgess of B. A. R. 5th 1096258; calved January 10, 1948; sire, Enfileen's Bandolier F. 23d X. 948-737; dam, Burgess Maid of B. S. F. 2d 851720; consigned by A. C. Flint, Bethany, Missouri; purchased by Wilbur Cole, Bethany, Missouri 900.00

BULLS:

Prince Eric of B. & B. 5th 1197972, (Brockman Bros.), calved 3-3-49; sire, R. L. S. Prince Eric 6th 938475; A. R. Hammett & Son, Trenton, Missouri 490.00

Prince Eric of B. & B. 9th 1197979, (Brockman Bros.), calved 3-14-49; sire, R. L. S. Prince Eric 6th 938475; Clarence Wilburn & Son, Meadville, Missouri 300.00

Black Boy of Dry-Waters 1115463, (William H. Bryan), calved 8-19-48; sire, Bertramere C. 23d 868607; S. R. Vansdole, Paris, Missouri 250.00

Buren Eileenmere 23d 1160782, (Miller Buren), calved 8-12-48; sire, Buren Eileenmere 4th 874859; Wymond Berry, Maysville, Missouri 400.00

Blackcap Penny 4th 1165412, (H. F. Cabbell), calved 2-28-49; sire, Burgess Prince M. 19th 873469; Homer Meurh, Jamison, Missouri 310.00

Black Prince of Saline 821778, (L. E. Carter), calved 10-21-44; sire, Black Prince of Howard 687674; Russell Page & Son, Milan, Missouri 500.00

Envious Buxom Burgess 1127753, (Wilbur Cole), calved 8-13-48; sire, Envious Emulate H. S. F. 829093; George W. Linton & Son, Chula, Missouri 500.00

Barbo of Ludlow 1160341, (La Verne G. Copple), calved 12-27-48; sire, V. M. Prince Juanerra 933006; Nile Clark, North Salem, Missouri 250.00

Edellor Prince 2d 1172230, (Duffy and Baugher), calved 1-13-49; sire, Pride Emerick 3d L. M. T. 894925; Reed & Lockridge, Jamesport, Missouri 725.00

Eddiemere 20th 1103996, (A. C. Flint), calved 7-3-48; sire, Eddiemere 597279; Joseph Stewart, Mill Grove, Missouri 435.00

Blackcap Prince G. 15th, (Gaston and Carroll), calved 4-7-49; sire, Blackcap Prince M. 28th 873475; Englert & Young, Chillicothe, Missouri 300.00

Burgess of Peer G. 1174205, (Thomas Gaston), calved 2-20-49; sire, The Peer of Lake Albans 704000; Howard Meneely, Chillicothe, Missouri 370.00

Gateslea Evermere 2d 1068182, (Daniel G. Gates), calved 5-24-47; sire, Oak Ridge Evermere 23d 815489; John Brown, Newtown, Missouri 500.00

General Esquire H. 12th 1203324, (John Habsler), calved 3-26-49; sire, Peer 4th

Announcing

The Second Annual Sale

—7:00 p. m.—

Tuesday
November 14th, 1950

Timonium Maryland

★ ★

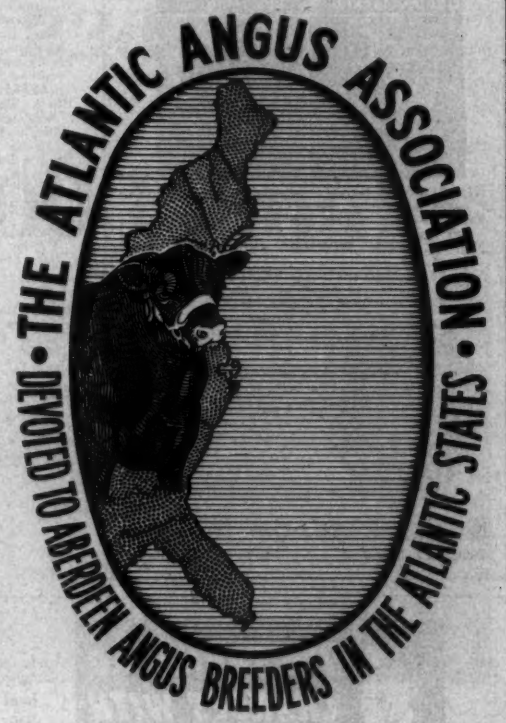

A Great Event

The first Atlantic Aberdeen-Angus Association Sale was held last year in connection with the Eastern National Live Stock Exposition at Timonium, Maryland. It was a great success and definitely proved that there is a need for this type of sale in connection with this top show. We are going ahead with plans to have an even better sale in 1950 than we did last year.

Particularly do we want to step up the average quality of the consignment. We shall make every effort to secure the finest Females and the best Bulls for this sale. We expect the pedigrees as well as the individuality to be such that the offering is most attractive for breeders. This does not mean that we will accept only the "hot families", but we shall try to have in the sale standard, accepted tribes of good production records.

All nominations must be in the hands of the Sale Manager by JUNE 15th, 1950. The inspection committee, headed by Professor John I. Miller, of Cornell University, will make an inspection early in July.

For Particulars, Please Write:

The Atlantic Aberdeen-Angus Ass'n

Dave Canning, *Sale Manager* **P. O. Box 93** Charlottesville, Virginia

SELF-PIERCING
HUMANE
PERMANENT

Nobody can have to cut claim one of your stock when TAMP-R-PRUF EAR SEAL is sealed to the ear with your name and serial number! Used by over 25,000 breeders, vets and farmers throughout the country. Light, humane, rust-proof and inexpensive.
Write today for FREE samples and prices.
SECURITY SEAL CO.
144 West 27th Street, N. Y. 1 Dept. A

TAMP-R-PRUF EAR SEALS

DAISY *Cattle Markers*

PROTECTED BY 10 U. S. PATENTS
Delivery one to three days, postpaid. Furnished assembled with adjustable chain. Large numbers on marker black inlaid. Neck Chains locked by key ring.

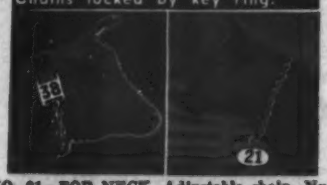

NO. 21—FOR NECK. Adjustable chain. Numbered both sides. $11.50 per doz.
NO. 22—For calves and young stock. $9.50 per doz.
NO. 17—FOR HORNS. Adjustable chain. $8.00 per doz.
NO. 25M—Marker Plates without chain. Key Ring Fasteners. $6.50 per doz.
NO. 38—DOUBLE PLATE NECK CHAIN. Upper portion strap; lower portion chain. $12.50 per dozen.

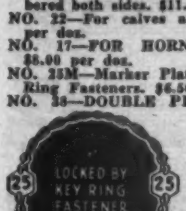

NO. 25—DOUBLE PLATE ALL CHAIN MARKER. Marker Plates SOLID BRASS, numbered both sides. Chain is brass plated. Weight, 1 lb. each.
Price: $14.50 per doz.
Sample mailed for $1.00. Write for folder.

GOLDEN ARROW FARMS
Dept. AJ Box 7 Huntington, Indiana

of Lewand's 933195; Walter Hunziker, St. Catherine, Missouri 330.00
Car-Ric Prince 1107265, (L. R. Hamblin), calved 4-27-48; sire, Prince P. of Hardwick 975422; Edward M. Grojohn, Keytesville, Missouri 395.00
Prince P. of Car-Ric, (L. R. Hamblin), calved 3-24-49; sire, Prince P. of Hardwick 975422; Kessler & Mason, Chillicothe, Missouri 430.00
Linview Eileenmere 1st 1202430, (F. L. Linton), calved 3-14-49; sire, Homeplace Eileenmere 20th 978239; A. J. Bonderer, Monmouth, Illinois 310.00
Linview Eileenmere 2d 1202432, (F. L. Linton), calved 3-27-49; sire, Homeplace Eileenmere 20th 978239; Donald Whitt, Spickard, Missouri 230.00
Beefmaker Erica Ramoore, (Ramoore Farms), calved 4-6-49; sire, Beefmaker 94th 892342; Tommy Brook, Camp San Saba, Texas 430.00
R. S. F. Revemere 2d 1152972, (H. F. Reimer), calved 10-16-48; sire, Oak Ridge Revemere 20th 978379; J. E. Linton, Avalon, Missouri 400.00
Beefmaker 101st of Chautauqua Park, (Wayne Sallee and Son), calved 3-6-49; sire, Beefmaker 94th 892342; Anna Howe & Son, Wheeling, Missouri 330.00
Shadyland Chub 950153, (L. C. Thornton), calved 5-28-46; sire, Balto of Sheridan 562875; M. H. Bakter, Norborne, Missouri 450.00
Black Eric C. W. 2d 1137219, (Charles Wisehaupt), calved 6-24-48; sire, Blackbird's Prince W. A. H. 915704; Luther Owens, Maysville, Missouri 550.00
Prince Burgess C. W., (Charles Wisehaupt), calved 10-13-48; sire, Blackbird's Prince W. A. H. 915704; O. T. Wren, Kerney, Missouri 445.00
Prince Burgess C. W. 2d, (Charles Wisehaupt), calved 10-20-48; sire, Blackbird's Prince W. A. H. 915704; Frazier & Strider, Stet, Missouri 375.00

COWS:

Bandy Maid Burgess S. 3d 1005818, (Lewis Anderson), calved 2-11-47; sire, Evergreen Eileenmere E. 695874; Jackie Lee Miller, Craig, Missouri 460.00
Witchery A. 1182329, (Lewis Anderson), calved 2-9-49; sire, Prince Eric Again 989833; C. T. Rauch, Miami, Oklahoma 1000.00
Peer's Lassie A. 6th, (Lewis Anderson), calved 4-5-49; sire, The Peer of Lake Albans 704000; Phil Cleary, Odell, Illinois 450.00
Peer's Edella A. 2d, (Lewis Anderson), calved 5-3-49; sire, The Peer of Lake Albans 704000; Phil Cleary, Odell, Illinois 490.00
Eona Erica's Girl 2d E. B. 1187511, (Ernest A. Bittiker and Son), calved 3-2-49; sire, R. L. S. Envious Emulous 4th 888-374; E. H. Kreft, Notoma, Kansas 300.00
Bandy Maid of Moreau 776727, (Bruening Farms), calved 1-5-44; sire, Burgess 73d 607698; Frazier & Strider, Stet, Missouri 355.00
Black Lady's Lassie 958056, (Bruening Farms), calved 6-7-46; sire, Black Prizemere S. 757528; Alvin Norquist, Abbyville, Kansas 450.00
Barbara McHenry Buren 1147639, (Miller Buren), calved 7-18-48; sire, Buren Eileenmere 4th 874859; Lake View Farm, Tulsa, Oklahoma 325.00
Blackbird Lassie Buren 2d 1147641, (Miller Buren), calved 8-22-48; sire, Buren Eileenmere 4th 874859; Lake View Farm, Tulsa, Oklahoma 300.00
Erica Buren 4th 1147642, (Miller Buren), calved 9-1-48; sire, Buren Eileenmere 4th 874859; Seidel & Cross, Wheeling, Mo. 400.00
Miss Eborea Buren 4th, (Miller Buren), calved 10-30-48; sire, Buren Eileenmere 4th 874859; Lake View Farm, Tulsa, Okla. 320.00
Blackcap Harrison Buren 5th, (Miller Buren), calved 4-15-49; sire, Buren Eileenmere 4th 874859; Dr. F. K. Wilson, Winston, Missouri 300.00
The Pride of Bosworth 1198604, (H. F. Cabbell), calved 5-26-49; sire, Burgess Prince M. 19th 873469; J. H. Ward, Mooresville, Missouri 250.00
Enchantress of Cloverly H. 12th 545553, (Wilbur Cole), calved 4-18-38; sire, Blackcapmere 62d 428228; Homer Alexander, Chillicothe, Missouri 335.00
Oakdale Blackcap Ellen 3d 640995, (Wilbur Cole), calved 8-14-41; sire, Bur Marshall 15th 476294; Homer Alexander, Chillicothe, Missouri 385.00
Cole's D. Erica 1043262, (Wilbur Cole), calved 7-16-47; sire, Superlative 711445; William H. Bryan, Marshall, Missouri 700.00
Cole's Superlative Barbara 1043268, (Wilbur Cole), calved 9-24-47; sire, Superlative 711445; Roy Miller, Columbia, Mo. 1000.00
Blackbird Queen M. 6th 1070551, (La Verne G. Copple), calved 2-19-48; sire, Oak Ridge Revemere 2d 787598; Herbert F. Fitzpatrick, Wheeling, Missouri 475.00
Black Eona of B. S. F. 855890, (A. C. Flint), calved 10-14-45; sire, Elite Eston 2d 722316; Alvin Norquist, Abbyville, Kansas 860.00
Juana Erica of S. S. S. 2d 1070175, (A. C. Flint), calved 9-10-47; sire, Applewood Bandolier 111th 724070; Arthur J. Johnson, Ryan, Oklahoma 600.00
Barbara McKenny 18th 1032464, (A. C. Flint), calved 9-28-47; sire, Blendmere Woodlawn 546519; Clinton Cole, Bethany, Missouri 700.00
Miss Burgess of A. C. F. 1103981, (A. C. Flint), calved 2-6-48; sire, Prince Sunbeam 46th 677648; C. T. Ranch, Miami, Oklahoma 700.00
Miss Burgess of B. A. R. 5th 1096258, (A. C. Flint), calved 1-10-48; sire, Enfileen's Bandolier F. 23d X. 948737; Wilbur Cole, Bethany, Missouri 900.00
Juanerra Erica of B. A. R. 4th 1096259, (A. C. Flint), calved 1-25-48; sire, Enfileen's Bandolier F. 23d X. 948737; C. T. Ranch, Miami, Oklahoma 625.00
Erica Edwina of A. C. F. 1103993, (A. C. Flint), calved 6-10-48; sire, Eddiemere 597279; Darrell Haux, Hale, Missouri 410.00
Postelmere Erica of A. C. F. 1103995, (A. C. Flint), calved 6-27-48; sire, Eddiemere 597279; Dr. F. K. Wilson, Winston, Mo. 350.00
Enecho Erica of B. A. R. 1169034, (A. C. Flint), calved 11-2-48; sire, Mercury's Enock C. 837542; E. H. Kreft, Notoma, Kansas 250.00
Blackwood Peggy G. 20th, (Gaston and Carroll), calved 3-6-49; sire, Blackcap Prince M. 28th 873475; E. H. Kreft, Notoma, Kansas 250.00
Burmaid Burgess T. G. 14th, (Gaston and Carroll), calved 3-25-49; sire, Blackcap Prince M. 28th 873475; Frank Harpster, Kidder, Missouri 250.00
Gateslea Evermere C. F. B. 1141641, (Daniel G. Gates), calved 3-29-48; sire, Oak Ridge Evermere 23d 815489; Lake View Farm, Tulsa, Oklahoma 550.00
Elba of Car-Ric 2d 1150324, (L. R. Hamblin), calved 10-17-48; sire, Prince P. of Hardwick 975422; Frazier & Strider, Stet, Missouri 270.00
Lady Eisa 3d 1103676, (Billy Harris), calved 7-1-48; sire, Blackcap Prince M. 12th 744418; Lake View Farm, Tulsa, Okla. 400.00
Miss Burgess of Bendemere, (Billy Harris), calved 3-24-49; sire, The Peer of Lake Albans 704000; Arthur J. Johnson, Ryan, Oklahoma 350.00
Madena's Nice Queen 1170634, (Mitchell F. Herndon), calved 12-15-48; sire, Blackcap Prince M. 12th 744418; C. T. Ranch, Miami, Oklahoma 600.00
Blackcap Lady D. H. 1188060, (Darrell Houx), calved 4-3-49; sire, Blackbird's Prince W. A. H. 915704; Lake View Farm, Tulsa, Oklahoma 350.00
Linview Erica 8th 1117213, (F. L. Linton), calved 4-6-48; sire, Revolution's Black Prince 2d 643801; Frank Harpster, Kidder, Missouri 285.00
Linview Berosa Burgess 4th 1117216, (F.

It costs money to fatten cattle. Why risk precious pounds of beef by making your stock walk for water? A hard-working, trouble-free DEMPSTER pump will help you keep every pound of gain your animals put on—while it enables you to enjoy a host of new conveniences in your farm home. Like thousands of other cattlemen, you can pay for Running Water with extra profits from your livestock!

This Book will save you money!

FILL OUT AND MAIL!

DEMPSTER MILL MFG. CO.
715 South 6th Street
Beatrice, Nebr.
Please send my copy of "Running Water."
NAME _____
ADDRESS _____
TOWN _____ STATE _____

Southern Oklahoma

Aberdeen-Angus Breeders' Association

May Sale 22d

Registered Consignment
Composed of

15 Bulls *and* 100 Females

150 Commercial Females

"Something for Everybody," ONE BRAND, "Oklahoma Raised"

Selected from 30 Outstanding Herds

Popular Families will be Featured:

Jilts, Zaras, Lucys, Bessies and Witches

Come All **Come All** **Come All**

—TO—

Ardmore, Oklahoma, Monday, May 22d

SALE BARN, located 1 Mile South of ARDMORE on Highway 77

Carlton Corbin, *Sale Manager* **Ada, Oklahoma**

RAY SIMS, Auctioneer

E. H. (Red) ANDERSON, for The Aberdeen-Angus JOURNAL

Live Stock Insurance

The HARTFORD INSURANCE COMPANY Insures One or any number of Cattle. Any Period of Time desired; also transit protection.

Mrs. J. B. McCorkle, Representative

Suite 3710 A.I.U. Building

COLUMBUS 15, OHIO

DUROCS

The Practical Farmer's Choice!

Why?

Because, DUROCS GROW FASTER ON LESS FEED. For larger litters of faster growing pigs choose DUROCS—the leading breed of swine in the U. S. A.

The DUROC ASSOCIATION is ready to help you start making more money with DUROCS. For FULL INFORMATION, WRITE TODAY!

UNITED DUROC RECORD ASSN.

Room 3, Duroc Bldg., Peoria 3, Ill.

ACTUAL SIZE

Stone's Superior
Cattle Neck Chains

GUARANTEED FOR LONG SERVICE USED BY LEADING BREEDERS.

- Inexpensive—Economical
- Very large numbers, can be read at greater distance
- Deeply cut numbers on both sides
- Numbers filled with Black enamel
- Tag is ⅛ inch thick, made of hard brass
- Heavy coil chain (case hardened) cadmium plated
- Ring fastener made of spring steel, oil tempered, cadmium plated.
- Tag has smooth surface, no rough edges
- Can be furnished with or without names
- Satisfaction Guaranteed. Prompt Service

For information write

Stone Mfg. & Supply Co.

1306 Union Ave. Kansas City 7, Mo.

L. Linton), calved 4-13-48; sire, Envious Bandolier I. 801355; Dr. F. K. Wilson, Winston, Missouri 370.00

Linview Erica 13th 1202437, (F. L. Linton), calved 4-8-49; sire, Homeplace Eileenmere 20th 978239; Herbert Stewart, Princeton, Missouri 260.00

Homeplace Blue Lady 1st 1178630, (Penney and James), calved 4-1-49; sire, Eileenmere 999th 890948; Marycrest Farm, Maloy, Iowa 1000.00

Pride of R. L. S. 7th 991113, (Ramoore Farms), calved 3-22-47; sire, Prince Sunbeam 46th 677648; C. T. Ranch, Miami, Oklahoma 800.00

Clementine's Blackbird 1125191, (Ramoore Farms), calved 7-8-47; sire, Bonnie's Ennoble 729154; Alvin Norquist, Abbyville, Kansas 600.00

Erica Ramoore 6th, (Ramoore Farms), calved 9-11-48; sire, Bonnie's Ennoble 729154; Alvin Norquist, Abbyville, Kansas 365.00

Janevera, (J. W. Rea and Son), calved 3-24-49; sire, Moss Creek Erin 15th 890567; Milton Standley, Carrollton, Mo. 200.00

Moss Creek Barroness 15th, (J. W. Rea and Son), calved 5-8-49; sire, Moss Creek Erin 15th 890567; J. H. Ward, Mooresville, Missouri 225.00

Erica of Platter Farm 73d 698110, (Wayne Sallee and Son), calved 4-14-42; sire, Eileenmere 261st 560258; Mahaffey Live Stock, Inc., Tendoy, Idaho 850.00

Eline of South Oaks 4th 784909, (Wayne Sallee and Son), calved 3-26-44; sire, Eileenmere 428th 668752; W. M. McGuire, Nelson, Missouri 570.00

Southside Blackcap 1016680, (Harry Stephens), calved 5-15-47; sire, Black Prizemere S. 757528; Lake View Farm, Tulsa, Oklahoma 510.00

Barbara McKenny 19th 1032466, (Harry Stephens), calved 10-4-47; sire, Proud Erman of Harken Farms 818519; E. H. Kreft, Notoma, Kansas 310.00

Stephens Witch 5th 1194761, (Harry Stephens), calved 6-30-49; sire, Eric Bandolier 18th 1027463; Ross Hanna, New York, Illinois 685.00

Lady Blackbird M. B. 785320, (G. W. and Lillie Summers), calved 3-4-44; sire, Revemere of Wheatland 36th 659410; Alvin Norquist, Abbyville, Kansas 450.00

Blackwood Princess 4th 1096560, (Don A. Thompson), calved 3-10-48; sire, Blackbird of Blackwood 9th 816593; Lake View Farm, Tulsa, Oklahoma 400.00

Blackwood Princess D. A. T. 2d 1094753, (Don A. Thompson), calved 8-15-48; sire, Blackbird of Blackwood 9th 816593; Dick Thompson, Bethany, Missouri 700.00

Shadyland Laden B. 643611, (L. C. Thornton), calved 3-4-41; sire, Balto of Sheridan 562875; O. T. Wren, Kerney, Mo. 350.00

Pacific Coast Sale
Sacramento, California, March 6th

SUMMARY:

86 Lots	$47,720.00,	average	$ 554.88
29 Bulls	17,240.00,	average	594.47
57 Cows	30,480.00,	average	534.73
Top 5 Head	7,750.00,	average	1550.00
Top 10 Head	12,700.00,	average	1270.00
Top 15 Head	17,175.00,	average	1145.00
Top 20 Head	21,150.00,	average	1057.50

Top Bull—Bandolier Ria 916286; calved July 2, 1946; sire, Bandolier Quiet Lad 585403; dam, Viewlawn Blackcap 179th 710460; consigned by Rancheria Angus, Anderson, California; purchased by Tumbling I Q Ranch, Franktown, Nevada 2500.00

Second Top Bull—Curtiss' Candy Eileenmere 4th 1090479; calved May 5, 1948; sire, Eileenmere 1016th 947740; dam, Curtiss Candy Sarah 847430; consigned by Hacienda de Los Reyes, Selma, California; purchased by Ed Alt, Valley Center, California 1250.00

Third Top Bull—Prince 26th of Clearwater 1101475; calved February 12, 1948; sire, Erivan's Prince 726809; dam, Miss Ballindalloch 3d of Clearwater 545950; consigned by Ferndale Ranch, Santa Paula, California; purchased by Palomar Angus Ranch, Pala, California 900.00

Fourth Top Bull—Bandolier Blacksun C. 4th 1098815; calved May 30, 1947; sire, Bandolier Quiet Lad 585403; dam, Viewlawn Sunbeam 162d 606251; consigned by R. S. Conner, Andersen, California; purchased by B. T. Kesl, Unity, Oregon 875.00

Top Cow—Hacienda Erica 60th 1072873; calved May 27, 1948; sire, Ernest of West Woodlawn 959172; dam, Erica of Angustorra 25th 871837; consigned by Hacienda de Los Reyes, Selma, California; purchased by A. C. Wagner, Napa, California 1750.00

Second Top Cow—Miss Bandolier of Jeronimo 3d 1081517; calved January 1, 1947; sire, Ebony's Lad of Ris 5th 748-983; dam, Eline Bandolier L. 615701; consigned by Ed R. Biaggini, Cayucos, California; purchased by A. C. Wagner, Napa, California 1250.00

BULLS:

Angustorra Kadet 7th 1092161, (Angustorra Ranch), calved 4-9-48; sire, Kadet Pride 735770; Lloyd Springmeyer, Gardnerville, Nevada 625.00

Angustorra Bandolier 65th 1092190, (Angustorra Ranch), calved 5-11-48; sire, Bandolier T. 3d 647650; Arnold Christensen, Marysville, California 600.00

Angustorra Bell Boy 44th 1092221, (Angustorra Ranch), calved 6-20-48; sire, Bell Boy A. 10th 647309; J. H. Pomeroy, Selma, Oregon 480.00

Erica Bellmere 3d 1075050, (Bellmere Farms), calved 9-4-47; sire, Prizemere 560th 778590; Lloyd Springmeyer, Gardnerville, Nevada 625.00

Barbarian of Bellmere 9th 1153065, (Bellmere Farms), calved 1-14-48; sire, Prizemere 560th 778590; M. T. Burrow, Drytown, California 470.00

Prince 26th of Clearwater 1101475, (Ferndale Ranch), calved 2-12-48; sire, Erivan's Prince 726809; Palomar Angus Ranch, Pala, California 900.00

Bandolier Blacksun C. 4th 1098815, (R. S. Conner), calved 5-30-47; sire, Bandolier Quiet Lad 585403; B. J. Kesl, Unity, Ore. 875.00

Curtiss' Candy Eileenmere 4th 1090479, (Hacienda de Los Reyes), calved 5-5-48; sire, Eileenmere 1016th 947740; Ed Alt, Valley Center, California 1250.00

Eldor Kirkwood 1087421, (John Hoffman), calved 2-28-48; sire, Eldor Marshall Jr. 2d 939806; Mr. Morris, Folsom, California 470.00

Barmar Pet of Valley Pines 1126780, (Paul and Josephine Hudson), calved 6-27-48; sire, Gentner's Barmar G. 18th 839305; Clarence Leavell, Lincoln, California 570.00

Lingdooley Queenmere 20th 1120542, (Lingdooley Ranch), calved 8-10-48; sire, Stuart Eric Quality 792261; A. C. Korth, Isleton, California 385.00

Lingdooley Queenmere 22d 1120548, (Lingdooley Ranch), calved 9-14-48; sire, Stuart Eric Quality 792261; Clarence Watson, Modesto, California 390.00

Blackcap of Green Pastures 4th 1151805, (Vesta Peak Maxwell), calved 3-25-48; sire, Prince Sunbeam 82d 754737; Douglas White, Oakdale, California 775.00

(Sent for Record), (Vesta Peak Maxwell), calved 4-1-48; sire, Prince Sunbeam 82d 754737; Lyle Johnson, Patterson, Cal. 415.00

Revolution of OPR 52d 1163308, (Oak Park Ranch), calved 5-12-48; sire, Blackcap Revolution J. 5th 888887; R. I. Stockton, Orland, California 380.00

Revolution of OPR 53d 1163310, (Oak Park Ranch), calved 6-4-48; sire, Blackcap Revolution J. 5th 888887; H. V. Jesperson, Placerville, California 475.00

Revolution of OPR 46th 1141489, (Oak Park Ranch), calved 11-28-48; sire, Epic Revolution 3d 610839; W. S. Montgomery, Lockeford, California 475.00

Strathgordon Harry 1136894, (C. B. and J. R. Phillips), calved 5-26-48; sire, Blackcap Eric B. 2d 901239; W. S. Montgomery, Lockeford, California 300.00

Strathgordon Eric 1136895, (C. B. and J. R. Phillips), calved 6-16-48; sire, Blackcap Eric B. 2d 901239; W. S. Montgomery, Lockeford, California 440.00

Proud Bertram of Phoenix 1172013, (Phoenix Angus Farms), calved 11-14-48; sire, Enquiry Dell's Bertram 911192; John C. Hershey, Oildale, California 440.00

General Marshall of Pryde 1149774, (Pryde Angus Ranch), calved 9-6-48; sire, Blackcap Bar Marshall 679278; Lyle Johnson, Patterson, California 300.00

Thickset Rogue 1077148, (Louis L. Rafferty), calved 3-26-48; sire, Illustrous Thickset S. 2d 777922; Lyle Johnson, Patterson, California 450.00

Bandolier Ria 916286, (Rancheria Angus), calved 7-2-46; sire, Bandolier Quiet Lad 585403; Tumbling I. Q. Ranch, Franktown, Nevada 2500.00

Eric's Blackcap of Eliseo 1076495, (Rancho Del Eliseo), calved 1-17-48; sire, Eclat's Ericar 700223; John C. Hershey, Oildale, California 525.00

Baron's King of Eliseo 1072493, (Rancho Del Eliseo), calved 3-4-48; sire, Blackcap K. Jr. 756963; Ivan R. Lehman, Shingle, California 735.00

Eric's Juan of Eliseo 1076497, (Rancho Del Eliseo), calved 3-30-48; sire, Eclat's Ericar 700223; John C. Hershey, Oildale, California 500.00

Eric Compress 1076538, (Donald M. Shirley), calved 10-31-47; sire, Revolution Compress 809563; Lawrence Niegel, Cool, California 470.00

Bar's Revelation 1010346, (Charles H. Tomlin), calved 5-3-47; sire, Eldorene's Revo-

Dixie Stock Farms

For Better ABERDEEN-ANGUS Cattle, where CHAMPIONS Breed On

Envious Burgess of R. K. 865584

Bulls, *the Dominating Influence!*

You Pay for Good Herd Bulls whether you have one or not

Our past experience of breeding Aberdeen-Angus Cattle, we have become certain of one fact: You rise OR fall with the BULL you have in service. In this we are backed by the record which shows that when men make History in the cattle world it is timed with the help of a GREAT HERD BULL; The BULL is the Daddy of the Calves you produce in your herd, and the coupons are what pays dividends. . . . Visit the DIXIE STOCK FARMS and see what we have to offer in HERD BULL PROSPECTS. Can also spare a few YEARLING and TWO YEAR OLD HEIFERS, all sired by one of DIXIE'S outstanding HERD BULLS.

WE INVITE YOUR INSPECTION AND CRITICISM

Dixie Stock Farms

Lexington Road — A. T. and J. I. SANDERS, Owners; ROBERT COCANOUGHER, Manager — **Lancaster, Kentucky**

ANOTHER TECO PRODUCT

CATTLE SQUEEZE

The many exclusive features of the famous Teco Cattle Squeeze make it the most popular squeeze available. Patented dehorning gate (available separately) securely holds the head and animal for any operation . . . yet it swings open to allow the animal to leave through the front. Adjustable for height, it closes automatically. Rear stop gate is spring balanced . . . safe, easy to operate. Squeeze ratchet on top draws both sides together simultaneously . . . keeps animal on its feet. Locks automatically . . . releases instantly. Write for full particulars.

Write for Full Details

THOMPSON & GILL, Inc.
Madera, California

Please send me complete information on the following TECO products:

- ☐ Cattle Squeeze
- ☐ Pilers & Stackers
- ☐ Fertilizer Loader
- ☐ Feed Mills
- ☐ Feed Wagon Beds
- ☐ Portable Grain Elevator
- ☐ Cattle Stock
- ☐ Calf Chute

Name .....

Address .....

City ..... State .....

lation 873584; D. W. O'Grady, Oakland, California 500.00

Eileenmere's Questor 1109291, (Charles H. Tomlin), calved 6-20-48; sire, OxBow Eileenmere 10th 910219; T. M. Jones, Nevada City, California 270.00

COWS:

Desert Reverie 1084207, (Angustorra Ranch), calved 1-28-48; sire, Eileenmere 501st 699156; J. Ralph Bell, Canoga Park, California 700.00

Erica of Angustorra 110th 1092174, (Angustorra Ranch), calved 4-29-48; sire, Bandolier T. 3d 647650; Oxbow Ranch, Prairie City, Oregon 900.00

Buxom G. of Angustorra 2d 1092206, (Angustorra Ranch), calved 6-4-48; sire, Bandolier T. 3d 647650; A. C. Wagner, Napa, California 1000.00

Erica of Angustorra 118th 1092226, (Angustorra Ranch), calved 6-24-48; sire, Kadet Pride 735770; A. C. Wagner, Napa, California 1000.00

Pajaro Oxene 1126504, (Angustorra Ranch), calved 10-15-48; sire, Blackcap-justo 3d 729127; Frank Gwerder, Walnut Grove, California 675.00

Eileen of Angustorra 1126506, (Angustorra Ranch), calved 10-27-48; sire, Bar of West Woodlawn 912249; Forrest Engelhart, Alamo, California 300.00

Bellmere Queen 42d 1153084, (Bellmere Farms), calved 8-3-48; sire, Prizemere 560th 778590; L. J. Pryde, Gridley, Cal. 300.00

Perfection of Jeronimo 2d 1004127, (Ed R. Biaggini), calved 5-2-47; sire, Ebony's Lad of Ida 8th 748983; J. Ralph Bell, Canoga Park, California 500.00

Miss Bandolier of Jeronimo 3d 1081517, (Ed R. Biaggini), calved 1-1-47; sire, Ebony's Lad of Ida 8th 748983; A. C. Wagner, Napa, California 1250.00

Miss Bandolier of Jeronimo 5th 1075738, (Ed R. Biaggini), calved 1-5-48; sire, Ebony's Lad of Ida 8th 748983; J. Ralph Bell, Canoga Park, California 825.00

Jeronimo Lady of Ames 6th 1084971, (Ed R. Biaggini), calved 1-10-48; sire, Ebony's Lad of Ida 8th 748983; J. Ralph Bell, Canoga Park, California 900.00

Princess of Evidence 3d 1084992, (Ed R. Biaggini), calved 5-7-48; sire, Evidence Again 596212; W. Montgomery, Lockeford, California 390.00

Barbara of Brucemere 1099723, (Brucemere Angus Ranch), calved 3-4-48; sire, Bruce of Page 899114; William T. Haden, Watsonville, California 300.00

Blackbird of Brucemere 1099725, (Brucemere Angus Ranch), calved 3-30-48; sire, Bruce of Barbator 899113; William T. Haden, Watsonville, California 300.00

Barbara of Brucemere 2d 1099726, (Brucemere Angus Ranch), calved 3-31-48; sire, Bruce of Page 899114; William T. Haden, Watsonville, California 300.00

Blackbar Sun Pal C. 9th 1098820, (R. S. Conner), calved 4-20-48; sire, Esquire Palomar 858502; Jack Foley, Folsom, California 450.00

Blackcap Sun Pal C. 10th 1098822, (R. S. Conner), calved 7-6-48; sire, Esquire Palomar 858502; Frank Gwerder, Walnut Grove, California 420.00

Environ Sun Pal C. 12th 1115056, (R. S. Conner), calved 11-25-48; sire, Esquire Palomar 858502; James Rolph III, Redwood City, California 250.00

Pawnee Queen D. D. 1095646, (Ferndale Ranch), calved 9-6-48; sire, Prince Sunbeam 248th 881407; Otto V. Battles, Los Olivos, California 1000.00

Royal J. Guttridge 18th 1115806, (James R. Guttridge), calved 5-11-48; sire, Envious S. 10th of Maize 836910; M. R. Morris, Folsom, California 400.00

Hacienda Erica 60th 1072873, (Hacienda de Los Reyes), calved 5-27-48; sire, Ernest of West Woodlawn 959172; A. C. Wagner, Napa, California 1750.00

Blackbird of Greenlawn 17th 1092118, (Hacienda de Los Reyes), calved 5-9-48; sire, Bell Boy of Greenlawn 843771; W. Montgomery, Lockeford, California 500.00

Blackcap of Oaklea 1055849, (Eugene Holdenreid), calved 11-1-47; sire, Jeronimo Blackmere 5th 688938; Lyle C. Johnson, Patterson, California 400.00

Oaklea's Cometa 5th 1168026, (Eugene Holdenreid), calved 2-10-48; sire, Jeronimo Blackmere 5th 688938; M. T. Burrow, Drytown, California 295.00

Oaklea Erica, (Eugene Holdenried), calved 1-15-48; sire, Jeronimo Blackmere 5th 688938; Ivan R. Lehman, Shingle, Cal. 400.00

Blackcap of Green Pastures 5th 1151806, (Vesta Peak Maxwell), calved 6-30-48; sire, Prince Sunbeam 82d 754737; James Rolph III, Redwood City, California 290.00

Blackcap Lady of Green Pastures 1145078, (Vesta Peak Maxwell), calved 12-31-48; sire, Prince Sunbeam 82d 754737; M. & S. Cattle Co., Marysville, California 340.00

Modoc of Green Pastures 1145084, (Vesta Peak Maxwell), calved 1-28-49; sire, Prince Sunbeam 82d 754737; James Rolph III, Redwood City, California 290.00

Green Pastures Blackbird Lady 1145087, (Vesta Peak Maxwell), calved 2-3-49; sire, Whitney Model 9th 891469; J. Ralph Bell, Canoga Park, California 500.00

Green Pastures Miss B. 2d, (Vesta Peak Maxwell), calved 4-13-49; sire, Prince Sunbeam 82d 754737; James Rolph III, Redwood City, California 400.00

Green Pastures Blackcap Bess 1188757, (Vesta Peak Maxwell), calved 5-18-49; sire, Prince Sunbeam 82d 754737; James Rolph III, Redwood City, California 400.00

Blackcap of Green Pastures 6th 1188758, (Vesta Peak Maxwell), calved 5-20-49; sire, Prince Sunbeam 82d 754737; Russell Wright, Georgetown, California 180.00

Green Pastures Blackcap 25th, (Vesta Peak Maxwell), calved 6-28-49; sire, Prince Sunbeam 82d 754737; James Rolph III, Redwood City, California 400.00

Sierra Linda's Queen Judy 1121840, (Thayer S. and Julia E. Palmer), calved 12-7-48; sire, Barbarian of Rosemere 185th 778587; H. V. Jespersen, Placerville, California 340.00

Elbabura Miss 1104928, (Palomar Angus Ranch), calved 9-8-48; sire, Burgess Marshall 20th 749630; Gage H. Irving, Paso Robles, California 370.00

Eraline Princess B. 1104920, (Palomar Angus Ranch), calved 8-18-48; sire, Great Oaks Barmar 681640; Gage H. Irving, Paso Robles, California 370.00

Erica Burmar 1069033, (Palomar Angus Ranch), calved 4-18-48; sire, Burgess 104th 749625; Gage H. Irving, Paso Robles, California 370.00

Enchantress Palomar 2d 1035395, (Palomar Angus Ranch), calved 11-11-47; sire, Blackcap's Quality 2d 851242; J. Ralph Bell, Canoga Park, California 900.00

Miss Blackcap Palomar 10th 1104910, (Palomar Angus Ranch), calved 7-21-48; sire, Even Longview 882063; J. Ralph Bell, Canoga Park, California 800.00

Erica Princess B. 2d 1104916, (Palomar Angus Ranch), calved 8-8-48; sire, Great Oaks Barmar 681640; Ed E. Parsons & Son, Payette, Idaho 775.00

Blackbird 4th of Phoenix 1136009, (Phoenix Angus Farms), calved 5-13-48; sire, Meek Ranch Prince B. 2d 781158; Oxbow Ranch, Prairie City, Oregon 260.00

Beacon Pride of Phoenix 1169023, (Phoenix Angus Farms), calved 11-21-48; sire, Bird Beacon 700798; Forrest Engelhart, Alamo, California 250.00

Erica Mar Lass of Phoenix 1169021, (Phoenix Angus Farms), calved 11-12-48; sire, Marshall Lad of Tarkio 2d 804676; Forrest Engelhart, Alamo, California 250.00

Birdess Beacon 2d of Phoenix, (Phoenix Angus Ranch), calved 12-12-48; sire, Bird Beacon 700798; Forrest Engelhart, Alamo, California 250.00

Pride Reia 1128574, (Rancheria Angus), calved 9-3-48; sire, Illustrous Thickset S. 2d 777922; J. Ralph Bell, Canoga Park, California 800.00

E-Elban's Blackcap 15th 1093814, (Rancheria Angus), calved 9-2-48; sire, Elbar of Madelia 26th 740116; Oxbow Ranch, Prairie City, Oregon 950.00

Bandol Reia, (Rancheria Angus), calved 5-6-49; sire, Bandolier Ria 916286; Lingdooley Ranch, Santa Paula, California 650.00

Bernadette 8th of Jeronimo 1004134, (Rancho Del Eliseo), calved 5-6-47; sire, Elbin of Jeronimo 746462; J. Ralph Bell, Canoga Park, California 1000.00

Blackcap 19th of OPR 915571, (R. I. Stockton), calved 6-7-45; sire, Excel of Bandolier of Longview 2d 741845; Orland Auction Yards, Orland, California 500.00

Bellevue Erica 10th 838972, (R. I. Stockton), calved 4-13-45; sire, Dona's Bell Boy 711821; M. & S. Cattle Co., Marysville, California 480.00

Blackbird of Capay 1072587, (R. I. Stockton), calved 9-29-47; sire, Ero Enright 830596; Orland Auction Yards, Orland, California 330.00

Erica of Capay 1072590, (R. I. Stockton), calved 10-26-47; sire, Ero Enright 830-596; M. T. Burrow, Drytown, California 360.00

Rose W. of Capay 1072591, (R. I. Stockton), calved 12-9-47; sire, Ero Enright 830596; M. T. Burrow, Drytown, Cal. 360.00

Elba Enchantress of Capay 1072588, (R. I. Stockton), calved 10-5-47; sire, Ero Enright 830596; M. T. Burrow, Drytown, California 360.00

Erica of Capay 2d 1157490, (R. I. Stockton), calved 9-8-48; sire, Ero Enright 830596; Max Johnson, Marysville, California 275.00

Blackcap 19th of Capay 1157491, (R. I. right 830596; Max Johnson, Marysville, California 275.00

Var-Mar Miss Blackbird 7th 1140080, (Var-Mar Ranch), calved 1-3-49; sire, Envious of Var-Mar 955192; John H. Evans, Phoenix, Arizona 1000.00

1000

Aberdeen . . . Angus

The Largest Group of Pure Bred Aberdeen-Angus Ever Sold

There will be Bargains for Everyone in this Large Offering

What? Complete dispersion sale of the world famous Tarkio Ranch herd of purebred Aberdeen-Angus

Where? Tarkio Lakeside Ranch, near Laramie, Wyoming

When? May 29th, 30th, 31st—Starting at 10 A. M. on May 29th

Our Offering Includes:

50 Tried and Proven Herd Bulls
500 Cows with Calves at Side
150 Cows Close to Calving
50 Two-Year-Old Replacement Heifers
200 Yearling Replacement Heifers, Open
37 Yearling Commercial Heifers, Open

There have been more championships won with steers produced in this herd than any other herd in the land. In the fat carload shows Tarkio bred and Fed steers swept the shows, winning 11 consecutive Grand Championships over a 3 year period at Denver, Ft. Worth, Omaha, Kansas City and International shows. 11 consecutive Grand Championships were won at the Denver National Western Livestock shows. The record from the standpoint of the finished product is the greatest in the land. Steers produced in this herd have continued winning in the hands of other feeders.

Tarkio Cattle have had distribution for Breeding Purposes from Coast to Coast!

COME AND SEE
COME AND BUY
YOU WILL LIKE WHAT YOU SEE
YOU WILL LIKE WHAT YOU BUY

Aberdeen 1000 —Angus

For Catalog Write

For Reservations Write

Sale Manager **J. B. McCorkle,** *Conner Hotel,* **Laramie, Wyo.**

(Catalogs only on Request)

—An Opportunity of a Life Time—

BE AN AUCTIONEER. A pleasant, profitable occupation. Send for large free illustrated catalogue and how to receive Home Study Course. Address, FRED REPPERT School of Auctioneering, Decatur, Indiana, Box A. J.

SPRING DATES!

Select that sale date early. Promote your sale well, and secure one of the leading auctioneers. I have sold successfully for others, I can for you. Write, wire or Phone.

ROY G. JOHNSTON

BELTON, MISSOURI

Auctioneer

Successful sales for leading breeders, lifetime experience with live stock. Apply early busy during season. Rates Reasonable. Telephone Residence 7-3645; Business 3-6181. P. O. Box 1317.

JOHN E. HALSEY

DES MOINES, IOWA

PAUL L. GOOD

Auctioneer

509 Frothingham Street

Phone 3927-1

VAN WERT, OHIO

For Dates

Write, Wire, Or Phone

RAY SIMS

Phone 371

BELTON, MISSOURI

"Chet" Guffey

AUCTIONEER

For Action & Results

Write or Phone Ki-6084

(Collect)

1547 Grandview Ave.

Columbus, Ohio

George M. Kurtz

AUCTIONEER

You will be pleased with my work

STURGIS, KENTUCKY

N. G. Kraschel

Aberdeen-Angus Auctioneer

Harlan Iowa

Your Sale!

The auction business is good. Cattle are selling good, and many sales are already booked. If you plan a sale, and want my services, please write, or wire me for available dates.

Hamilton James, Newton, Illinois

Coming Sale Dates

May

May 15—Virginia-Carolina Aberdeen-Angus Sale, Greensboro, North Carolina. Dave Canning, Sale Mgr., Charlottesville, Virginia.

May 15—El-Jon Farms Sale, Rose Hill, Iowa. J. B. McCorkle, Sale Manager, Columbus, Ohio.

May 16—Marycrest Farms, Maloy, Iowa. J. B. McCorkle, Sale Manager, Columbus, Ohio.

May 20—Western Pennsylvania Aberdeen-Angus Club Sale, Location to be announced later.

May 22—Maryland Aberdeen-Angus Breeders' Association "Preview Sale", Frederick, Maryland, Charles M. Peery, Mt. Airy, Maryland, Sale Manager.

May 22—South Dakota Show & Sale, Aberdeen, South Dakota. John Gauger, Sale Mgr., Clear Lake, South Dakota.

May 22—Southern Oklahoma Aberdeen-Angus Breeders' Sale, Ardmore, Oklahoma, Carlton Corbin, Ada, Oklahoma, Sale Manager.

May 26—Hoelscher Brothers Sale, Carroll, Iowa.

May 27—Heart of Ohio Aberdeen-Angus Breeders' Association, Knox County Fair Grounds, Mt. Vernon, Ohio, K. B. Hoover, Sale Manager, Frazeysburg, Ohio.

May 29—Tallcorn Aberdeen-Angus Breeders Association Sale, Marshalltown, Iowa. Clair G. Mason, Sale Mgr., Marshalltown, Iowa.

May 29, 30 & 31—Tarkio Ranch Dispersion Sale, Laramie, Wyoming. J. B. McCorkle, Sale Mgr., Columbus, Ohio.

June

June 2—North Dakota Aberdeen-Angus Breeders' Association Show and Sale, Carrington, North Dakota, Ray Buchanan, Sale Manager, Fargo, North Dakota.

June 2—North Central Iowa Aberdeen-Angus Breeders Sale, Mason City, Iowa. R. V. Wilkinson, Sec'y, Rock Falls, Iowa.

June 3—Pennsylvania Association State Sale, State College, Pennsylvania.

June 3—Chicagoland Aberdeen-Angus Breeders' Sale, Fox River Valley Live Stock Center, St. Charles, Illinois, L. B. Pierce, Sale Manager, Creston, Illinois.

June 7—Eastern Iowa Aberdeen-Angus Breeders Sale, Maquoketa, Iowa, Oliver A. Hansen, Sec'y, Durant, Iowa.

June 9-10—Reverie Knoll Farms Dispersion, Danville, Kentucky.

June 13—South Central Iowa Angus Association Sale, Oskaloosa, Iowa. Clyde A. Hanna, Sec'y, Oskaloosa, Iowa.

June 24—Mahrapo Sale, Mahwah, New Jersey, Stephen Birch, Jr., owner.

June 24—Gallagher's Farm, Jack Solomon, Owner, Nanuet, New York.

August

August 7—"Cattleman's Holiday Sale" at the Main Farm, Pleasant Plains, Illinois, J. Garrett Tolan, Pleasant Plains, Illinois, Owner.

August 10—Ohio State Aberdeen-Angus Breeders' Association Sale, Urbana, Ohio.

August 12—"Second Annual Patterson Creek Farmers' Opportunity Sale", Longview Aberdeen-Angus Farms, Burlington, West Virginia, W. G. Merrells, Sale Manager, Clarksburg, West Virginia.

August 19—Northeastern Ohio Aberdeen-Angus Breeders' Annual Show and Sale, Berea, Ohio. R. Walter Krantz, Secretary, Lodi, Ohio.

September

September 4—C. E. Reed, Wichita, Kansas.

September 4—Pikes Peak Aberdeen-Angus Sale, Colorado Springs, Colorado.

September 8—New Jersey State Sale, Trenton, New Jersey.

September 9—Shadow Isle Farms Sale, Red Bank, New Jersey.

September 11—Dutchess County Sale, Millbrook, New York.

September 12—Rally Farms Sale, Millbrook, New York.

September 13—Cochran Farm, North Salem, New York.

September 16—East Central Missouri Aberdeen-Angus Breeders Association Sale, Troy, Missouri. Wm. H. Schone, Sec'y-Treas., St. Charles, Missouri.

September 16—Southwest Virginia Sale, Wytheville, Virginia.

September 16—Greenmere's Fourth Annual Calf Sale, Oaktown, Indiana.

September 18—R. A. Patterson Sale, Muskogee, Oklahoma.

September 21—Rich Mar Farm, Richard A. Graves, Owner, Georgetown, Illinois.

September 22—Southwestern Wisconsin Angus Sale, Bloomington, Wisconsin. J. C. Perrin, Sec'y, Bloomington, Wisconsin.

September 23—Springwood Farms' Sale, Springfield, Ohio, L. C. Aleshire, Springfield, Ohio.

September 25—Nodaway County Aberdeen-Angus Sale, Maryville, Missouri. F. B. Houghton, Sec'y.

September 25—"Bandolier Review" Sale at Green Oaks Stock Farms, Rochester, Michigan.

September 26—Raona-Grand River "Breed Builders" Sale at Raona Farms, Williamston, Michigan.

September 27—Michigan Aberdeen-Angus Breeders' Association Show and Sale, East Lansing, Mich.

September 29—Northeast Missouri Aberdeen-Angus Sale, Memphis, Missouri. W. R. Dierks, Sec'y, Memphis, Missouri.

September 30—Niagra Frontier Invitation Sale at Ess Kay Farm, East Aurora, New York. Myron Pangburn, Sale Mgr., East Aurora, New York.

October

October 2—L. M. Thornton Dispersion, Garden City, Missouri.

October 4—Capitol City "Night Sale", Richmond, Virginia.

October 5—National Rancher and Breeder Sale, Omaha, Nebraska.

October 6-14—Pacific International Live Stock Exposition, North Portland, Oregon, Walter A. Holt, General Manager, North Portland, Oregon.

October 7—Ontario Aberdeen-Angus Fall Sale, London, Ontario, Canada.

October 7—Good Earth Stock Farm and Triple A Farm, New Florence, Missouri.

October 9—Hideaway Farms, Chester, New Jersey.

October 11—Ames Plantation Sale, Grand Junction, Tennessee.

October 12—Connecticut Aberdeen-Angus Breeders' Association. H. B. Luria, Secretary.

October 13—Clay County Aberdeen-Angus Breeders' Sale, Spencer, Iowa, Leonard F. Hansen, Dickens, Iowa, Sale Manager.

October 14—Heart of Ohio Aberdeen-Angus Breeders' Association, Knox County Fair Grounds, Mt. Vernon, Ohio, K. B. Hoover, Sale Manager, Frazeysburg, Ohio.

October 14—Glenangus-McGregor Angus Sale, Bel Air, Maryland.

October 21—Van Wert County Aberdeen-Angus Association Sale, Van Wert, Ohio, Gene Vogt, Secretary, Van Wert, Ohio.

October 21—Maryland Aberdeen-Angus Breeders Association Quality Sale, Frederick, Maryland.

October 23—The "Spotlight Show & Sale", Warrenton, Virginia. Kenneth E. Litton, Sale Manager, Round Hill, Virginia.

October 23—Blue Grass Hills Stock Farm Thirty-eighth Aberdeen-Angus Sale, Louisville, Tennessee.

October 24—Kinloch Farms First Annual Sale, Leo D. Butler, Supply, Virginia.

October 26—N-Bar Sale, Grass Range, Montana.

October 27—Chariton Valley Aberdeen-Angus Breeders Association Sale, Kirksville, Missouri. Earl Rogers, Sec'y, Kirksville, Missouri.

October 27-28—Montana Aberdeen-Angus Association Sale, North Montana State fair grounds, Great Falls, Montana.

October 28—Calf Sale, Fredericksburg, Virginia.

October 30—Missouri State Angus Sale, Columbia, Missouri. J. E. Comfort, Treas., Columbia, Missouri.

October 31—Heart of America Aberdeen-Angus Sale, Kansas City, Missouri.

• 1950 •

JANUARY							FEBRUARY							MARCH						
S	M	T	W	T	F	S	S	M	T	W	T	F	S	S	M	T	W	T	F	S
1	2	3	4	5	6	7	-	-	-	1	2	3	4	-	-	-	1	2	3	4
8	9	10	11	12	13	14	5	6	7	8	9	10	11	5	6	7	8	9	10	11
15	16	17	18	19	20	21	12	13	14	15	16	17	18	12	13	14	15	16	17	18
22	23	24	25	26	27	28	19	20	21	22	23	24	25	19	20	21	22	23	24	25
29	30	31	-	-	-	-	26	27	28	-	-	-	-	26	27	28	29	30	31	-

APRIL							MAY							JUNE						
-	-	-	-	-	-	1	-	1	2	3	4	5	6	-	-	-	-	1	2	3
2	3	4	5	6	7	8	7	8	9	10	11	12	13	4	5	6	7	8	9	10
9	10	11	12	13	14	15	14	15	16	17	18	19	20	11	12	13	14	15	16	17
16	17	18	19	20	21	22	21	22	23	24	25	26	27	18	19	20	21	22	23	24
23	24	25	26	27	28	29	28	29	30	31	-	-	-	25	26	27	28	29	30	-

JULY							AUGUST							SEPTEMBER						
-	-	-	-	-	-	1	-	-	1	2	3	4	5	-	-	-	-	-	1	2
2	3	4	5	6	7	8	6	7	8	9	10	11	12	3	4	5	6	7	8	9
9	10	11	12	13	14	15	13	14	15	16	17	18	19	10	11	12	13	14	15	16
16	17	18	19	20	21	22	20	21	22	23	24	25	26	17	18	19	20	21	22	23
23	24	25	26	27	28	29	27	28	29	30	31	-	-	24	25	26	27	28	29	30

OCTOBER							NOVEMBER							DECEMBER						
1	2	3	4	5	6	7	-	-	-	1	2	3	4	-	-	-	-	-	1	2
8	9	10	11	12	13	14	5	6	7	8	9	10	11	3	4	5	6	7	8	9
15	16	17	18	19	20	21	12	13	14	15	16	17	18	10	11	12	13	14	15	16
22	23	24	25	26	27	28	19	20	21	22	23	24	25	17	18	19	20	21	22	23
29	30	31	-	-	-	-	26	27	28	29	30	-	-	24	25	26	27	28	29	30

FOR FAST ACTION AGAINST BACTERIAL DISEASES

use SULMET*

SULFAMETHAZINE *Lederle*

The All-Purpose, Time-Proved, Low-Cost Sulfa

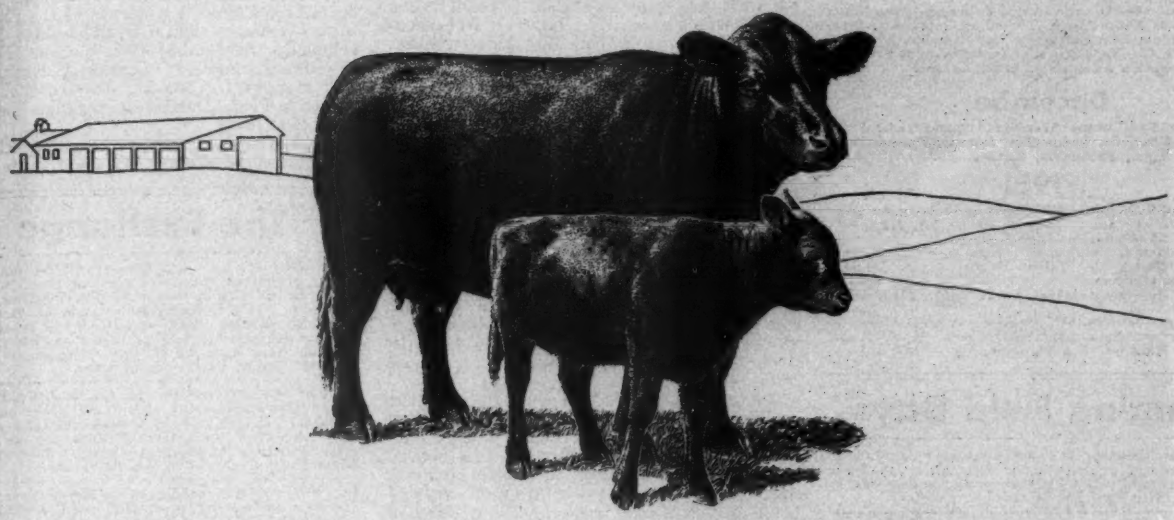

Get the advantages of ONCE-A-DAY treatment *against* **Foot Rot • Shipping Fever Calf Diphtheria • Metritis Calf Scours • Bacillary Enteritis**

Time means much when you are fighting costly bacterial diseases. To overcome infection quickly, use SULMET Sulfamethazine *Lederle*. Prolonged illness of valuable animals is avoided, labor and time are saved and nervous animals are not excited by frequently repeated handling. One treatment with this remarkable drug often brings an animal back to normal feeding.

SULMET Sulfamethazine is available in six dosage forms: POWDER, TABLETS, OBLETS*, EMULSION, SOLUTION 12.5% (may be used as a drench) and INJECTABLE SOLUTION available by or on the prescription of a veterinarian. Read carefully the circular enclosed in the package for *best results* in the use of this product.

Your veterinarian is your dependable ally in the constant war against disease. Consult him for the most effective management practices and disease-control procedures to meet your individual needs.

Free literature gladly sent upon request.

*Reg. U. S. Pat. Off.

Clip this coupon and send to us at the address below for your FREE COPY of "COMMON DISEASES OF LIVESTOCK."

Name_____ Address_____

Town_____ County_____ State_____

My Dealer's Name Is_____ Town_____

Lederle ANIMAL INDUSTRY SECTION

LEDERLE LABORATORIES DIVISION

AMERICAN *Cyanamid* COMPANY

30 Rockefeller Plaza New York 20, N. Y.

November

November 1—Southwestern Regional Fall Sale, Tulsa, Oklahoma.
November 2—Third Annual "Farmers Chance" Calf Sale, Staunton, Virginia.
November 4—Maryland Aberdeen-Angus Breeders Association Calf Sale, Frederick, Maryland.
November 6—Eleventh Annual Production Sale, Nodaway County Aberdeen-Angus Breeders' Association, Maryville, Missouri.
November 6—Orange District Fall Sale, Orange, Virginia.
November 13—Seventh Annual Fall Sale, Fair Grounds, Tulsa, Oklahoma.
November 13—Southwestern Regional Show and Sale, Tulsa, Oklahoma.
November 14—"Quality Prince Sale", Stillwater, Oklahoma, A. M. Wilkins, Henderson, Texas, Sale Manager.
November 14—Atlantic Aberdeen-Angus Association Second Annual Sale, Timonium, Maryland, Dave Canning, Sale Manager, Charlottesville, Virginia.
November 16—Kansas State Aberdeen-Angus Breeders' Association Sale, Hutchinson, Kansas.

December

December 14—Kansas Aberdeen-Angus Breeders' Association Sale, Dodge City, Kansas. Chester Bare, Sale Mgr., Protection, Kansas.

1951

January 17—National Western Aberdeen-Angus Sale, Denver, Colorado, John T. Caine, III, Mgr.
January 22—Sunbeam Farms Sale, S. C. Fullerton, Jr., Miami, Oklahoma.
January 23—Angus Valley Farms, J. P. Walker, Tulsa, Oklahoma.
January 24—Orchard Hill Farms Sale, Enid, Oklahoma.
March 12—Interstate Aberdeen-Angus Breeders' Show and Sale, Sioux City, Iowa, P. K. Pratt, Sale Manager, Walnut, Iowa.

Coming Field Days

Individual breeders and organizations planning to hold field day programs any time during the year will please notify this department so the date can be claimed. This listing is FREE.

May 23—High Plains Aberdeen-Angus Association Field Day at the Wm. Ljungdahl ranch near Menlo, Kansas. Barbecue at noon, judging contest in the morning and a program in the afternoon.
June 5—Interstate Field Day at Eikmeier Brothers, Elmdale Farms, Pipestone, Minnesota.
June 5—Oklahoma Aberdeen-Angus Breeders' Field Day at Angus Valley Farms, Miami, Oklahoma.
June 10—Michigan State Aberdeen-Angus Breeders Association Field Day, Michigan State College campus, East Lansing, Michigan.
June 18—Ohio Aberdeen-Angus Breeders' Association Barbecue and Field Day at Harold Etling, Wayne Knolls Farm, near Marshallville, Ohio.
July 31—Kansas State Aberdeen-Angus Breeders' Association Field Day at A. L. Gorges Farm, Fall River, Kansas.

AUCTION WILL PROVIDE FUNDS FOR LIVE STOCK BUILDING

"Something for everyone—something from everyone"—that will become the byword for the nine-county Exposition Gardens area in Central Illinois as plans swing into action for a mammoth "Operation Auction" June 10th with the goal toward a much needed youth and agricultural building.

The need for this farm and youth center to serve the heart of Illinois was unanimously agreed upon by farm bureau presidents, farm advisors and youth assistants, agricultural teachers, and pure bred breed association representatives at a meeting held Tuesday, March 21st at Keystone Steel and Wire Company in Peoria.

The sentiments of the group were very ably expressed by Ralph Carter, Secretary of the Peoria County Aberdeen-Angus Association, from Elmwood, when he said, "We need this building to give assistance in building our youth, and to show the many great agricultural products we have here in Central Illinois." D. H. LaVoi, Aberdeen-Angus breeder of Fiatt, Illinois, said, "If we wait for somebody else to build it for us, we won't have it. I have an Aberdeen-Angus heifer, and here are fifteen other farmers that have given a heifer to be auctioned off, the proceeds to be used to help build this building. We feel sure that from our breed alone we can get fifteen more farmers that will do the same thing."

Thus was launched the idea of "Operation Auction," a completely different method of fund-raising for the erection of this much needed farm and youth building. All the holiday atmosphere of an auction, carnival, and show will be combined on June 10th at Exposition Gardens located just North of Peoria.

"Operation Auction" will be a gigantic sale of farm products and machinery, live stock, grain, feed, produce, home furnishings, farm tools and equipment, canned foods, etc.

Tentative plans have been made for the building with approximately 20,000 square feet of floor space under roof, a large arena for pure bred live stock sales, and shows, exhibits, and youth and agricultural meetings. In addition to the arena there will be two large club rooms, and a kitchen which will make it possible to serve meals for youth and other groups using the building.

—o—

BOURBON BEEF SHOW NOW "OPEN TO THE WORLD"

"Open to the world" competition with $1,000.00 bills for first place is announced for the fifth annual Bourbon Beef Show to be held at Bourbon Stock Yards, Louisville, Kentucky, on December 5th and 6th. Entries close June 1st, says Manager Buck Rash. Entry blanks have already gone out to feeders from New York, Ohio, Kentucky, Indiana, Illinois, Iowa, Missouri, Arkansas and Louisiana.

For both the grand champion single steer and the grand champion car lot the premium money is $1,000.00. Second place is $500.00 with eight other monies running down to $15.00. There are three weight classifications—950 pounds down; 951 to 1,100 pounds; and 1,101 pounds up.

Prominent Aberdeen-Angus feeders already entered include C. V. Whitney Farms, who had the reserve champion steer in 1949, and Dixie Stock Farms, who had the grand champion car load last year.

To make entries eligible feeders are required to give each animal a minimum of one pound of distillers dried solubles per day, or one and one-fourth pounds daily of distillers dried grains. Further information may be secured from Buck Rash, Bourbon Beef Show, Farmers Bank Building, Henderson, Kentucky.

—o—

DARLOW TO JUDGE

Al. E. Darlow, of Oklahoma A. & M. College, Stillwater, Oklahoma, will judge Aberdeen-Angus breeding classes at the Eastern States Exposition, Springfield, Massachusetts, September 17th to 23d. This is the announcement of Charles A. Nash, general manager of the big eastern show. In addition Prof. Darlow will judge the 4-H baby beef show.

The Aberdeen-Angus breeding classes will be judged Wednesday, September 20th.

The Exchange

Advertising in this department will be run at a charge of 5c per word. Initials and Numbers count as words. (Minimum charge $1.00). Positions wanted; Help wanted; Exchange or sale of Farm Implements; Horses; Sheep and Hogs will be accepted for this department. Cash to accompany order. Copy for any issue must be in this office on or before the first day of the month of issue.

RANCH MAGAZINE—Do you find it difficult to secure information about sheep and sheep ranching methods? THE SHEEP AND GOAT RAISER reaches more sheepmen with more information on range sheep than any magazine published. Subscription—$2.00 Hotel Cactus, San Angelo, Texas.

DO YOU HAVE popular families in your herd? The new revised edition of NOTABLE ABERDEEN-ANGUS FAMILIES answers all your questions on this important subject. Both sides of the "family controversy", history, statistics, charts, and complete list of families. A "must" for every Angus breeder. $5.00 postpaid. Write for free circular, Wakefield Farm, Earlysville, Virginia.

$5.00 will be paid to first person giving us details of first or second placings in shows or sales or animals sired by or out of Monocacy Farms bulls or cows.—DAN WIGHT, Frederick, Maryland.

READ, "Common Sense Fitting and Showing of Steers". A book that tells of over twenty years of success in producing champions at the International at Chicago. This herd holds the record for breeding and fitting the only steer to ever win a double grand championship. Price $1.00. C. L. Taggart, Washington, Pa., Route 3.

Wanted—Copy of Sander's "History of Aberdeen-Angus Cattle". Write giving condition of book and your price. B. H. Smith, 7331 Phillips Ave., Chicago 49, Illinois.

Wanted—Man with small family wants job on livestock and grain farm on share basis. Experienced with beef cattle and farm. Box 44, c/o Aberdeen-Angus Journal, Webster City, Iowa.

For Sale—Herd Books, complete run, Vols. 1-45. Complete set bound Aberdeen-Angus Journals, 1919-1949. Write for details, Wakefield Farm, Earlysville, Virginia.

YOUR animals International Proved Breeding Sires, IPBSs, ancestors winning & sring records informed in selling & breed list to breeder. G. F. Sargent, International Auctioneer. Defined courses taught & YOU developed. Sargent's International Auction School & College. Write for information and dates. 120 West 3rd St., Sioux City, Iowa.

Pure Bred Live Stock Auctioneer
Freddie Chandler
AUCTIONEER
CHARITON, IOWA

Walter E. Palmer
Auctioneer
Specializing in pure bred Live Stock Sales
5170 Edgewood Place
LOS ANGELES

Ned Collison
Satisfactory selling of Aberdeen-Angus backed by many years of experience with the breed. Write, wire or phone.
Carroll, Iowa

Pedigrees
A complete five-generation pedigree for only 75¢ each. Send the name and number of your bull or cow together with date of calving and the name and number of the sire and dam and we will supply a typewritten pedigree at this low rate for as many as you may order.
Aberdeen-Angus Journal
WEBSTER CITY, IOWA

BEEF BUILD OF THE FUTURE

Kadet Pride

Bell Boy A. 10th and Kadet Pride, Senior herd sires now in service.

At Private Treaty---Our 1950 Production

Consisting of 50 or more young females bred to our good herd sires, some have calves at side. . . . Also offering a few two year old herd sires. Visitors Welcome.

A. L. WAUGAMAN RANCH **WATSONVILLE, CALIFORNIA**

ANGUSTORRA HERD

Aberdeen-Angus DECALS

Give all Your Signs a Professional Look by using these easy to apply Decals to illustrate all hand lettered farm Signs.

Sold only in Pairs . . . one facing each way . . . 14 inches in Diameter

$3.00 Per Pair
(Iowa Breeders add 2% Sales Tax)

Truck Doors
Show Boxes
Road Signs
Barn Doors

This attractive ABERDEEN-ANGUS DECAL was designed purposely to give your individual farm signs a professional appearance. Your local sign painter can complete the sign with the lettering your desire. This decal is weather resistant (full directions for applying with each set) and when waxed will make a longer wearing attractive sign.

Still Available . . .

ABERDEEN-ANGUS car and truck BOOSTER PLATES. Come ready to attach to your license plates. Order one or several today. $1.00 each or TWO for $1.50. . . . . .

A New Roadside Sign...Scotch Lighted for Day and Night Roadside Publicity

Arrangements are now completed for a 3 by 5 foot SCOTCH LIGHTED ROADSIDE SIGN in four colors, two colors Scotch light letters fused to metal sign under heat and pressure. WE MUST ORDER in quantities of 50 signs. The words ABERDEEN-ANGUS and your name or farm name in Scotch lights. Price $50.00 per sign f.o.b. your station. Write Aberdeen-Angus Journal for full details on sign. When fifty tentative orders are on hand we will contact you for confirmation of your order. Room for 20 letters and spaces in Scotch lights.

The Aberdeen-Angus Journal

Webster City P. O. Box 238 **Iowa**

Index to Advertisers for May, 1950

ARKANSAS

Birdeye Angus Farms, Birdeye ... 69
Peaks Angus Farm, Camden ... 19

CALIFORNIA

Augustorra Herd, Watsonville ... 111
Hacienda de Los Reyes, Selma ... 97
Rosemere Farms, Los Olivos ... 115

COLORADO

Duffy Angus Farms, Longmont ... 86
Western Aberdeen-Angus Ass'n, Denver ... 86

CONNECTICUT

Mole's Hill Farm, Sharon ... 60-F

GEORGIA

Sturdy Oak Farm, Griffin ... 97

ILLINOIS

American Aberdeen-Angus Breeders' Ass'n, Chicago ... 80
Binnie, H. Willis & Son, Dundee ... 74
Bradley, F. M. & Sons, Avon ... 60-G
Central Illinois Breeders, Congerville ... 78
Chicagoland Aberdeen-Angus Breeders' Ass'n, St. Charles ... 17
Cornbelt Aberdeen-Angus Ass'n, Piper City ... 56-G
Crawford County Aberdeen-Angus Breeders, Oblong ... 82
Gilmer, Frank, Libertyville ... 77
Hamilton, Leslie T., Macomb ... 60-D
Henry, Wm. & Sons, Cambridge ... 75
Hinrichs, John W., Amboy ... 77
Hoppler Brothers, Greenview ... 84
Johnson, E. L., St. Charles ... 79
McGrew, Miles, Walnut ... 75
Mercer County Breeders, Aledo ... 83
Oaklands Stock Farm, Fairfield ... 84
Red Top Farm, Libertyville ... 76
Timberline-Wychwood, Congerville, Decatur ... 75
Tolan, J. Garrett, Pleasant Plains ... 2
Tomlinson Farms, West Frankfort ... 81
Woodbarr Farm, Rockton ... 15
Woods and Rust, Le Roy ... 72
Yakey, F. F., Farms, Stewardson ... 70

INDIANA

Greenacre Farm, Morocco ... 81
Greenmere Farms, Oaktown ... 82

IOWA

Bensink, Nelis & Son, Hudson ... 72
Bowne, Ben, Batavia ... 70
Clement Brothers, Osceola ... 68
Cloverly Stock Farm, Maloy ... 88
Cold Springs Farm, Shenandoah ... 60-J
Eastern Iowa Aberdeen-Angus Association, Maquoketa ... 14
Enke, Loren, Toledo ... 63
Fuller, True, Marshalltown ... 68
Goose Creek Farm, Muscatine ... 69
Hansen, R. C., Rowan ... 69
Hoelscher Bros., Carroll ... 95
Hopley, Wayland, Atlantic ... 60-K
Hushak, Fred J. & Sons, Clutier ... 73
Johnson, Elmer J., Kiron ... 92
Johnson, Enoch and Bob, Galva ... 95
Kosters Angus Farm, Gladbrook ... 73
Lindale Farms, Wyoming ... 72
Little Brook, Greenville ... 90
Maas Brothers, Riverside ... 91
Marion County Aberdeen-Angus Breeders' Ass'n, Bussey ... 71
Ard-Wen Farm, Tracey ... 71
Bane, T. D. & Son, Pleasantville ... 71
Banks, C. H., Knoxville ... 71
Buena Farm, Bussey ... 71
Dyer & Davis, Pleasantville ... 71
Eggers, P. W. & Sons, Knoxville ... 71
Emerson, Otto & John, Knoxville ... 71
Overton, Robert, Knoxville ... 71
Rodgers, J. K. & Sons, Hamilton ... 71
Shilling, Walter & Son, Bussey ... 71
Smith, Randall, Lacona ... 71
Snyder, Walter, Knoxville ... 71
Van Haalen, Gerritt & Don, Pella ... 71
Whitlatch Bros., Knoxville ... 71
Marycrest Farms, Maloy ... 91
Meier Brothers, Melbourne ... 92
Miller, Florence G., Morley ... 94
Moore, Arlo N. & Son, Clutier ... 72
North Central Iowa Aberdeen-Angus Breeders, Mason City ... 93
Paradise Stock Farm, Brooklyn ... 86
Pioneer Angus Farm, Coon Rapids ... 16
Prairie Park Farm, Fairfax ... 94
Ramac Farm, Packwood ... 70
Schmuecker, Henry & Sons, Amana ... 92
South Central Iowa Aberdeen-Angus Breeders, Oskaloosa ... 12
Walshire, J. W., Mechanicsville ... 94
West, Garnett, G. & Sons, Altoona ... 90

KANSAS

Caldwell, G. W. & Ada C., Harlan ... 66
Davis, Wm. A. & Sons, Goodland ... 60-P
D-Bar-S Ranch, Louisburg ... 60-L
Falling Water Angus Farm, Eureka ... 56-D
Reed Stock Farm, Wichita ... 4
Simon Angus Farms, Madison ... 60-P
Triple S Angus Ranch, Rosalia ... 60-M
Winsted Stock Farm, Humboldt ... 64
Workman, Johnson, Russell ... 64
WRS Angus Farm, Hutchinson ... 60-J

KENTUCKY

Airdrie Farm, Spring Station and Glen Airy Farm, Versailles ... 61
Dixie Stock Farm, Lancaster ... 105
Hill Crest Farms, Winchester ... 79
Midden, George & Sons, Cynthiana ... 72
Reverie Knoll Farms, Danville ... 30-31-32-33-34
Whitney, C. V., Lexington ... 24

MARYLAND

Atlantic Aberdeen-Angus Association, Timonium ... 101
Cold Saturday Farm, Finksburg ... 60-E
Good Fellowship Farm, Towson ... 56-F
Maryland Aberdeen-Angus Breeders' Ass'n, New Windsor ... 56-H
Monocacy Farms, Frederick ... 60-D
Mt. Prospect Farms, Gaithersburg ... 56-H
Tyreonnel Farm, Knoxville ... 60-H

MICHIGAN

Cousins, Norman, Stock Farm, Swartz Creek ... 56-P
Fair Lea Stock Farm, Newport ... 56-J
Grand River Stock Farm, Webberville ... 8
Great Oaks Stock Farm, Rochester ... 9
Raona Farms, Williamston ... 7
Spring River Farm, Burr Oak ... 56-P
Vaughn Brothers, Albion ... 60-F
Wickwire Farm, Jackson ... 56-J
Wildwood Farms, Lake Orion ... 6

MINNESOTA

Glencarnock Stock Farms, Ada ... 89
Viewlawn Herds, Harmony ... 88

MISSOURI

Bonny Ridge Farm, Bogard ... 60-P
Catalpa Grove Farm, Green Castle ... 13
Chariton Valley Aberdeen-Angus Breeders' Ass'n, Kirksville ... 65
Cochran, Mike, Green City ... 65
Eitel, F. B. & Sons, Green Castle ... 65
Eitel, Sherman & Son, Green Castle ... 65
Harlan, Ural, Huntsville ... 65
Hoffman, Victor & Sons, Gibbs ... 65
Kelly, F. B. & Sons, Gibbs ... 65
Laughlin, Dr. Earl J., Kirksville ... 65
Mills & Anderson, Novinger ... 65
Moritz, Grover C., Kirksville ... 65
Pleasant Ridge Stock Farm, Kirksville ... 65
Shinn, Otto, Kirksville ... 65
Thompson, E. B., Webster Grove ... 65
Thousand Hills Farm, Kirksville ... 65
Woolever, R. L. & Son, Unionville ... 65
Clearwater Farm, Springfield ... 66
DeMillermere Farm, Fayette ... 66
Good Earth Stock Farms, New Florence ... 60-Q
Green Valley Farms, Kansas City ... 60-P
Grismere Farms, Cora ... 69
Locustwood Farm, Nashua ... 66
North Central Missouri Breeders, Chillicothe ... 67
Blue Ridge Prairie Stock Farm, Bethany ... 67
Brockman Brothers, Brookfield ... 67
Bry-Waters Farm, Marshall ... 67
Buren, Miller, Princeton ... 67
Carter's Angus Farm, Malta Bend ... 67
Chautauqua Park Farm, Meadville ... 67
Edgeville Farm, Chillicothe ... 67
Flint, A. C. & Lucy, Bethany ... 67
Gates, Daniel, Jamesport ... 67
Hamblin, L. R. Ludlow ... 67
Lewands, Chillicothe ... 67
Linnview Herd, Avalon ... 67
Moss Creek Herd, Carrollton ... 67
Ramoore Farms, Chillicothe ... 67
Reimer Stock Farms, Carrollton ... 67
Shadyland Farm, Mayville ... 67
Stephens, Harry, Hale ... 67
Stewart, W. A. & Son, Cameron ... 67
Wisehaupt, Charles, Avalon ... 67
Oak Ridge Stock Farm, Columbia ... 18
Paradise Farm, Gallatin ... 60-P
Penney & James, Hamilton ... 28
Philips, Perry, Columbus ... 60-N
Rose & McCree, Albany ... 64
Schmidt, A. H. & Son, Kansas City ... 68
Smith, Ralph L., Farms, Chillicothe ... 60-L
Sun-Up Farms, Smithville ... 60-P
Thornton, L. M., Garden City ... 60-N
Thousand Hills Farm, Kirksville ... 60-P
Triple A. Ranch, St. Louis ... 60-Q

NEBRASKA

Polka, Edward, Riverton ... 95

NEW JERSEY

Crestfield Farm, Hopewell ... 56-Q
Hideaway Farm, Chester ... 5
H & L Farms, Marlboro ... 60-F
Lee Dan Farms, Washington Crossing ... 20
Mahrapo Farms, Mahwah ... 56-L-56-M-56-N-56-O
Shadow Isle Farm, Red Bank ... 58-59
White Gates Farms, Flanders ... 56-Q

NEW YORK

Ankony Farm, Rhinebeck ... 21
Cochran Farm, North Salem ... 60-C
Ess Kay, East Aurora ... 60-J
Fuerst Stock Farm, Pine Plains ... 56-E
Gallagher's Farm, Nanuet ... 56-R-57
H I Stock Farm, Bayshore, Long Island ... 26-27
Rally Farm, Millbrook ... 56-P

NORTH DAKOTA

Agassiz Farms, Davenport ... 86
North Dakota Aberdeen-Angus Association, Carrington ... 87

OHIO

Goodfellow-Homestead Farms, Springfield ... 84
Springwood Farms, Springfield ... 85
Warner Grove Farms, Greenville ... 11
Wayne Knolls Farm, Barberton ... 83

OKLAHOMA

Angus Valley Farms, Tulsa ... 114
Hissom, W. B., Farm, Tulsa ... 60-P
Orchard Hill Farm, Enid ... 60-B
Patterson, R. A., Muskogee ... 60-J
Quality Prince Sale, Stillwater ... 60-N
Sky Farm, Miami ... 60-O
Southern Oklahoma Aberdeen-Angus Breeders', Ardmore ... 103
Sunbeam Farms, Miami ... 116
Stoneybroke Ranch, Ada ... 64

PENNSYLVANIA

Bonniecroft Farms, Renfrew ... 56-P
Hidden Valley Farms, Newtown ... 56-K
Leader Farms, York ... 60-E
Robinwood Farm, Camp Hill ... 60-D

SOUTH DAKOTA

Bon View Farm, Canova ... 90

TENNESSEE

Ames Plantation, Grand Junction ... 97
Keefauver Brothers, Jonesboro ... 60-R
McCartt, J. H., Farms, Wartburg ... 97
Williams Stock Farm, Jonesboro ... 97

TEXAS

Alford's Angus Farm, Paris ... 60-K
Essar Ranch, San Antonio ... 23
McClung, Luther T., Fort Worth ... 60-I
Shahan, J. T., Brackettville ... 60-H
Tommy Brook Ranch, Camp San Saba ... 60-H

VERMONT

Hildene Farm, Manchester ... 60-L

VIRGINIA

Adams Plantation, Lynchburg ... 56-K
Creswell Farm, Forest ... 60-60-A
Elysian Farms, Falls Church ... 60-O
Highlands, Round Hill ... 56-J
Kinloch Farm, Supply ... 3
Le Baron Farm, Warrenton ... 56-C
Old Elkton Farms, Forest ... 60-M
Red Gate Farm, Millwood ... 56-I
Valley Vista Farm, Lynchburg ... 56-P

WEST VIRGINIA

Greenbrier Stock Farms, Lewisburg ... 22

WISCONSIN

Bonnie Drive Farm, Waukesha ... 74
Craig, Walter, Janesville ... 78
Glenmere Angus Farm, Mineral Point ... 82
Grant River Farm, Cassville ... 82
Liberty Grange Farm, Lancaster ... 84
Walsh Brothers, Beloit ... 78

WYOMING

Tarkio-Lakeside, Laramie ... 107

COMMERCIALS

Allen Engineering Company, Detroit, Michigan ... 92
Barger Livestock Identifier, Webster City ... 60-R
Berkshire News, Springfield, Illinois ... 98
Breeders Supply Co., Council Bluffs, Iowa ... 96
Brown-Forman Solubles, Louisville, Kentucky ... 10
Case, J. I., Racine, Wisconsin ... 29
Cattleman, The, Fort Worth, Texas ... 96
Dempster Mill Mfg. Co., Beatrice, Nebraska ... 102
Franklin, O. M., Serum Co., Denver, Colorado ... 99
Golden Arrow Farms, Huntington, Indiana ... 102
Hampshire Herdsman, Peoria, Illinois ... 98
Hartford Insurance Agency, Chicago, Illinois ... 104
Lederle Laboratories Division, New York, New York ... 109
Monarca Manor Farms, Mattoon, Illinois ... 96
Morford, L. R., Iowa City, Iowa ... 98
Ottawa Manufacturing Company, Ottawa, Kansas ... 100
Poland China World, Des Moines, Iowa ... 100
Schwab & Bacon, Harlan, Iowa ... 96
Security Seal Co., Inc., New York, New York ... 102
Silver King Products, Oklahoma City, Oklahoma ... 100
Stone Manufacturing & Supply Co., Kansas City, Missouri ... 104
Texas Livestock Journal, San Antonio, Texas ... 62
Thompson & Gill, Inc., Madera, California ... 106
United Duroc Record Ass'n, Peoria, Illinois ... 104
Weston Mfg. & Supply Co., Denver, Colorado ... 98

AUCTIONEERS

Chandler, Fred E., Chariton, Iowa ... 110
Collison, Ned, Carroll, Iowa ... 110
Good, Paul L., Van Wert, Ohio ... 108
Guffey, Chet, Columbus, Ohio ... 108
Halsey, J. E., Des Moines, Iowa ... 108
James, Hamilton, Newton, Illinois ... 108
Johnston, Roy G., Belton, Missouri ... 108
Kraschel, Nelson G., Harlan, Iowa ... 108
Kurtz, Geo. M., Sturgis, Kentucky ... 108
Palmer, W. E., Los Angeles, California ... 110
Reppert School of Auctioneering, Decatur, Illinois ... 108
Sargent, G. F., Sioux City, Iowa ... 110
Sims, Ray, Belton, Missouri ... 108

Need Tabulations in a Hurry?

Send them here—75c each

ABERDEEN-ANGUS JOURNAL

WEBSTER CITY, IOWA

Angus Valley Farms

A Large Herd with the Quality of the Best Small Herd

Come See Calves by

Prince Sunbeam 105th

Field Day
At
Angus Valley
June 5th, 1950

Type Demonstrations
Judging Contests
Plaques and Cash Prizes
will be awarded

Come See Calves by

Black Peer 28th of Angus Valley

OKLAHOMA
Aberdeen-Angus Breeders' Association
Sponsoring
Field Day at Our Farms
Monday, June 5th, 1950

The First Prize Junior Steer that we bought at the Tulsa Live Stock Exposition, and a running mate will be barbecued for the Luncheon that will be served at 12 noon.

Be on hand by 10 A. M. and spend the day. . . . We will be proud of the opportunity of having you visit the Farms.

See our Herd Bull Battery and Cow Herd, and our other home-bred Junior Sires.

You're always welcome "Behind the Gates" at Angus Valley

Angus Valley Farms

JAY P. WALKER, Owner
Drawer 1710, Tulsa, Oklahoma

EARL DUGGER, Herdsman
Rt. 9, Box 274, Tulsa, Oklahoma

RAY HARDESTY, Manager
Rt. 9, Box 272, Tulsa, Oklahoma

Tulsa, Oklahoma

ROSEMERE

Herd Founded in 1898 by Mother of Present Owner

—Above Trade Mark Reg. in U. S. Patent Office

Do We believe in the Importance of the Family Name?

Our answer to this vexing question is *yes*—with qualifications. We believe that the system of identifying certain strains of breeding by family names, which originated in the herd of Wm. McCombie, has merit when used as Mr. McCombie used it. But we are equally certain that its value can be over emphasized and that real harm can result by attaching undue importance to a supposedly rare family. Precedence should be given in determining pedigree values to more important requisites than the family name, such as excellence of breeding from the standpoint of outstanding closeup ancestry, the conformation of the animal that the pedigree represents and the reputation of the breeders who are responsible for it.

It is not enough to say that a certain animal has more value than another because of its family origin which in many pedigrees is only a minute factor at best.

The Rosemere herd was established and has been maintained on the above mentioned principles and although it is made up, in its entirety, of what are known as the best families of the breed the world wide prestige of the herd rests on the more secure foundation of the individual accomplishments of the animals which the herd has produced through the fifty years of its existence.

Our Thanks and Best Wishes go to the following Valued Customers who have made purchases within the past month from our herd:

ALEXANDER KIRK
Florissant, Colorado
Second purchase within 6 months—one Bull and Eight Heifers bred to PRINCE SUNBEAM 300th.

LOUIS C. MEYER,
St. Olaf, Iowa
One Bull

JOS. D. BONNESS,
Waukesha, Wisconsin
Four Heifers

GLENN ROCKWELL,
Maquoketa, Iowa
One Bull

BRADFORD MORRIS,
Murfreesboro, Arkansas
One Bull

HAROLD AUSTIN,
Lancaster, Wisconsin
One Bull

FLOYD SCHRADER,
Kansas
Two Heifers

Parent herd—Maquoketa, Iowa
ROLAND EHLERS in charge

Western herd—Los Olivos, California
ARNALDO J. MEISGEIER in charge

OTTO V. BATTLES, General Manager

Rosemere Farms

MR. AND MRS. OTTO V. BATTLES

MAQUOKETA IOWA

LOS OLIVOS, CALIFORNIA
SANTA BARBARA COUNTY

We believe you will like the Calves

By

Prince Sunbeam 305th 947326

Age: March 16, 1946.

Here is his pedigree

Sire: PRINCE SUNBEAM 29th 629408	Black Prince of Sunbeam 504521	Black Peer of St. Albans 456385	Erie Revolution
			Blackcap Glencarnock 8th
		Pride 17th of Sunbeam 407797	Playman of Sunbeam
			Elsy's Pride Elnor
	Erica Marie of Sunbeam 543531	Revolution 81st 419223	Blackcap Revolution
			Pride of Ash Row
		Erica Marie 9th 434227	Earl Eric Marshall
			Erica Marie 7th
Dam: ERALINE of SUNBEAM 500051	Barbarian of Rosemere 103d 495064	Eileenmere 61st 450556	Eileenmere 32d 428072
			Ectessa 370351
		Barbara of Rosemere 64th 417703	Prizemere 32d 369132
			Barbara of Rosemere 40th
	Eraline E. of Sunbeam 486149	Elban of Sunbeam 401496	Eileenmere 11th 380207
			Elba of Glencarnock 12th 373688
		Eraline E. 4th 452679	Ennoble Elba 390105
			Eraline of Fairholme 302448

Prince Sunbeam 305th has proven himself to be another Great Breed Improving Son of the 29th

He was put in heavy service a few weeks after winning the Junior Yearling Class at the 1948 Tulsa Live Stock Show. Perhaps he should have been kept in the show barn as he had what it takes to make a show bull; we certainly have no regrets in our decision to put him to work because he is siring calves that look like show prospects. Two of his first calves were in our sale this year and I believe made a lot of friends for "305th". We were pleased that with PRINCE SUNBEAM 305th's full brother that was shown at Fort Worth this Spring, we won FIRST PRIZE Summer Bull Calf, and he was also a member of the FIRST PRIZE Pair of Calves at the same show. Speaking of the Fort Worth show, the four Blues, and the Reserve Grand Champion Female, we won with the five head we exhibited, gave us a great deal of satisfaction.

It is indeed a privilege to show you the cattle here at SUNBEAM FARMS. The next time you can arrange a visit ask us to see PRINCE SUNBEAM 305th and his outstanding calves.

Sunbeam Farms — Miami, Oklahoma

"Bob" Brown, Herdsman

Sam C. Fullerton, Jr., Owner — Phil Ljungdahl, Manager

"Ask the Man who is Using One"

XUM